JUN 16 1941

The Weather

Today—Fair and slightly warmer. Tomorrow—Cloudy, followed by showers in afternoon or night. Yesterday—High, 82; low, 54. Details on Page 27.

The Washington Post

Advertising Tomorrow?

The Post offers you the lowest Sunday want-ad rate: 20¢ a line! Phone your ad in as late as 4 P. M. today . . . NAtional 4200.

NO. 23,732 | Entered as Second Class Matter Postoffice, Washington, D. C. | WASHINGTON: SATURDAY, JUNE 7, 1941 | X**** | Copyright, 1941, By The Washington Post. | THREE CENTS

Jury Dooms Eklund In 'Sniper' Slaying After 5-Hour Debate

Slayer's Mother Collapses as Son Confronts Verdict, Pale but Calm

By Dillard Stokes
Post Staff Writer

John Eugene Eklund, 26, last night was convicted of first-degree murder as Washington's sniper slayer. The penalty is death in the electric chair.

"He didn't do it I know he didn't do it!" sobbed Eklund's mother, clutching her throat while the jurors pronounced the doom of her son. She was carried away.

Eklund stood erect. As he listened to the verdict, a brick red flush spread from the base of his skull, livid against the pallor of his neck and face.

The 12 white men of the District Court jury took five hours and 20 minutes to make up their minds beyond a reasonable doubt that the tight-lipped former college boy and ex-convict killed Hylan McClaine, a 17-year-old colored boy with whom he had no quarrel. Eklund didn't even know him.

McClaine was murdered last October 15, the fourth man in Washington to fall before a midnight sniper who shot his quarry in the back. Two experts swore that the pistol that killed McClaine killed Theodore Goffney and Samuel Banks before him. Also shot in the back was Moe Steele, but the fatal bullets were not found. All the victims were colored.

Assistant District Attorneys John W. Fihelly and Charles B. Murray said Eklund was either a maniac or murderer moved by a "deep and bitter hatred of colored people." They produced an eyewitness who said Eklund killed McClaine, and bullets to show that his gun killed Banks and Goffney.

"Guilty as Indicted"

Justice James M. Proctor told the jurors that if they could make the Government's proof fit any conceivable theory of innocence they must set Eklund free.

The outcome, the justice said in concluding his 53-minute charge, could lawfully lead to only one of three verdicts, first-degree murder, second-degree murder or not guilty.

With these instructions, the jurors withdrew at 3:03 o'clock yesterday afternoon.

When they returned to report that Eklund must die, the 12 men's faces were drawn and haggard, and their teeth set.

Foreman Russell G. Wolfgram, of 3119 Twelfth Street Northeast, stepped forward with the indictment in his hand.

"Guilty as indicted," he told Clerk Samuel Silberman.

From the front row of the spectators' seats came a gasp. Mrs. Sadie Eklund, 2109 F Street Northwest, who was "absolutely confident" that her boy would go free, strained forward from the bench, trembling hands grasping her throat.

Horror and disbelief spread over her face, and tears glistened in her tired eyes, while Clerk Silberman inquired:

"Your foreman says your verdict is 'guilty as charged.' Is that your verdict?"

Eleven other heads bobbed, and

See EKLUND, Page 5, Column 6.

Satan Is on the Loose . . .

Post Staff Photo.

SHE LOST HER FALCON—Charming Mrs. William F. Turner of 2032 Pierce Mill Road Northwest, has appealed to Washingtonians, especially residents of the Rock Creek Park vicinity, to be on the lookout for Satan—a light-tan trained peregrine falcon. The rare bird escaped and is carrying a broken leash

On the Defensive

Vichy Expects to Fight British In Syria 'At Any Time Now'

Henry-Haye Says His Nation Desires Only Amity With U. S.

By Robert C. Albright
Post Staff Writer

France desires the friendship of the United States but will fight to defend her territory wherever attacked, Gaston Henry-Haye, French Ambassador, told newsmen here yesterday.

The Ambassador replied to Secretary of State Hull's warning against French collaboration with Germany as the Vichy government issued a parallel statement.

The Vichy reply said this Government misunderstood France's needs in a difficult situation and asserted its present policy "is directed against nobody and harms the interest of no other power."

Neither Henry-Haye nor the Petain government's communique denied a measure of collaboration ex-

See ENVOY, Page 3, Column 1.

French Will Resist Without German Aid, Spokesman Asserts

By Herbert G. King
United Press Staff Writer

Vichy, June 6.—The French government announced tonight, through its official military spokesman, that "we expect fighting to break out in Syria at any time now" but that formidable French defense forces stand ready to meet the British attack without German aid of any kind.

The announcement followed an "extremely important" two-hour session of the French cabinet and empire defense leaders, after which General Maxime Weygand, chief of overseas defenses, prepared to fly back to his general headquarters in Algiers to direct resistance.

The cabinet and military leaders, it was understood, studied means of sending reinforcements to Syria

See VICHY, Page 3, Column 6.

Mock Blitzkrieg in Virginia Traps Entire 44th Division

By Marshall Andrews
Post Staff Writer

Bowling Green, Va., June 6.—Less than 24 hours after it began, the first mimic war in the Army's new maneuver area here was practically ended tonight, the big Forty-Fourth Division all but surrounded by a force one-third its size.

Lighting tactics, made possible by motorized infantry and horse cavalry, had the Blue Forty-Fourth early tonight faced by Red infantry in front, Red cavalry on its left flank and a strong Red force in its rear. In an effort to beat off this ominous threat, the Forty-Fourth tonight carried the battle desperately into the thickets tonight rushing troops from flank to rear, from front to flank, while the aggressive Reds pushed home their advantage.

This morning the Second Battalion of the Red Sixtieth Infantry, swept up the left flank of the Blue division, screened by the Third Cavalry from Fort Myer, Va. As it moved along in trucks collected from all units of the regiment, it gathered up Blue engineer detachments and security patrols, leaving the cavalry battling with the Blue main body.

At 2:45 p. m., the force crossed the Rappahannock at Port Royal, turned westward and sped 25 miles to Fredericksburg. There it was escorted through town by Virginia State troopers, crossed the river again and came down against the rear of the Blues. The battalion detrucked, fought its way south and east until Maj. Gen. Clifford R. Powell, commanding the Forty-fourth, had collected a battalion from his Eighty-seventh Brigade, thrown it across the path of the advancing Reds and sent in two additional companies to help. A dog fight developed, which raged in the darkness through the deep and

See BOWLING, Page 5, Column 2.

Ernest Hemingway In The Post

The author of "For Whom The Bell Tolls," "A Farewell To Arms" and other best sellers has turned back to his old job of war correspondence. He flew to China to survey the Far Eastern situation. He followed the armies, talked to the common people, interviewed political leaders, got the story of what is going on across the Pacific and what it means to America. His dispatches will appear in The Washington Post starting Tuesday.

—But Not a Drop to Drink

U. S. Hearing Expected to Ask Why 5-Cent Milk Plan Curdled

By Gerald G. Gross
Post Staff Writer

Likelihood increased yesterday that the milk situation as a whole in Washington will be explored at a public hearing which is expected to be scheduled by the Secretary of Agriculture.

Adequacy of supply, producer and retail prices, nickel quarts for relief families and the feasibility of a penny-a-glass program in the schools—those are the principal issues.

That a hearing, preliminary to amendment of the Federal milk marketing order, will be called by Secretary Claude R. Wickard is virtually certain. Setting of the date awaits recommendation by O. M. Reed, chief of the dairy division, Surplus Marketing Administration. He had not taken such action yesterday.

Direct reasons for the milk "trial" would be the petition of the Maryland-Virginia Milk Producers Association for a cent-a-quart increase in the regulated prices paid farmers for fluid milk and formal requests of several local distributors to amend handling features of the marketing order.

Probable imminence of the hearing, combined with the fact that the agriculture appropriation bill for 1942 has not yet passed Congress,

See MILK, Page 5, Column 3.

Peace Talk Laid to Nazis By Roosevelt

Stories Circulated By German Agents And American Dupes, President Declares

Hull Talks Bluntly

SECRETARY HULL issued a pointed reminder to Japan of this country's opposition to any change in the status quo in the Pacific and made clear that there had been no change in policy. Page 4.

Accusation, Not Denial

By George Bookman
Post Staff Writer

President Roosevelt, asserting flatly that Ambassador John G. Winant brought "not even a tenth cousin of a peace offer" from London, accused the German government yesterday of ordering American Nazis and advocates of appeasement to spread German propaganda stories in the United States.

Printed reports that Adolf Hitler laughs at the idea of invading the Western Hemisphere are plain Nazi propaganda ordered by Berlin, Mr. Roosevelt said.

Further, the German propaganda ministry told its American agents that when Winant arrived in the United States by air to see the President, a scarehead story should be spread that the British were all in and that the London government was talking peace, Mr. Roosevelt grimly told a press conference.

In dead earnest about spiking peace rumors that have run like wildfire through official and semi-official circles in Washington since Winant arrived last weekend, the President pointed to a wire basket on his desk and said it contained copies of two orders issued by the German government instructing Nazis and appeasers here to spread the propaganda.

Minces No Words

In fighting tones, Mr. Roosevelt said he had a pretty darn good idea of Nazi propaganda in this country, that he receives copies of German propaganda orders right along, but that he could not reveal how he obtains them without disclosing the source of his information.

The Chief Executive minced no words in accusing Germany of spreading the peace stories.

The President said he wanted it understood that he was not "denying" a story, because he said denials were an old vehicle used to give publicity to an original falsehood. On the contrary, he said he was accusing Germany of the overt act of using American agents to spread propaganda.

To make his accusation even more emphatic, the Chief Executive gave reporters the rarely granted permission to quote part of his remarks directly.

Accusation, Not Denial

"Not even a tenth cousin of a peace offer or anything like that or any discussion of peace" was brought to him by Ambassador Winant, the President said.

"Absolutely nothing like it," he added, authorizing the quotation "provided you use this not as a denial by the President but as an accusation by the President."

Saying he could tell the public everything about Winant's mission here, the President said that his en-

See ROOSEVELT, Page 2, Col. 6.

Dairy Walkout Deferred Pending More Negotiation

A walkout of 1,200 dairy employes, scheduled for midnight, was averted late yesterday when the union agreed to hold its strike order in abeyance pending further negotiations.

This was announced by John L. Connor, Labor Department conciliator, after a day of conferences with union and company officials. The strike would have affected 12 of the 13 Dairies which supply milk to the District.

Connor said he hoped an agreement on wages and working time, the only two remaining major issues, would be reached today or tomorrow. The companies have already agreed to a closed shop.

Any settlement of grievances would be retroactive to last midnight, when an old working contract expired, Connor said. "Much progress," he added, was made at yesterday's conferences.

Action of their negotiating committee in holding the walkout in abeyance was indorsed by some 900 members of the A. F. L. Milk Drivers and Dairy Employes Local 246 last night at a special meeting in Turner's Arena.

U.S. to Take Over Plane Plant Monday Unless Strike Ends; War Opened on Communists

Labor Chiefs Join Government Drive To Break Reds' Grip, Stop Arms Tie-ups

By Alfred Friendly
Post Staff Writer

Passage of a resolution yesterday in which an OPM labor advisory group comprised of C. I. O. and A. F. of L. leaders "unqualifiedly condemns and denounces" the three current West Coast defense strikes, marks the first phase of a war about to be declared by the unions and the Government to publicly expose Communist labor leaders and oust them from control.

This was learned yesterday from informed sources who said the Administration and the unions had agreed that the time for words and resolutions was past and that action of a decisive and determined nature must be taken immediately.

This action, which will crystallize soon—perhaps today—will be directed first against the three "outlaw" strikes, disavowed and condemned by national C. I. O. and A. F. of L. presidents and officers, and which the Government is convinced, are led by Communists, Communist sympathizers and fellow travelers.

To Call a Red a Red

Significantly, in this war for labor peace the Government is apparently prepared, for the first time, to call a spade a spade and a red a red.

The strikes condemned:

1. The work stoppage since May 9 of 20,000 loggers in the Puget Sound, Wash., area, called by the C. I. O. International Woodworkers of America, whose leaders rejected a Defense Mediation Board settlement, denounced the board and have refused to heed the vehement demand of C. I. O. President Philip Murray on Thursday night to return to work.

2. The four-week strike of 2,000 A. F. of L. machinists in 11 San Francisco Bay shipyards, characterized by A. F. of L. President William Green as an "outlaw" movement, but nonetheless crippling production of more than $500,000,000 in Navy orders.

3. The sudden walkout early Thursday, while Mediation Board conferences were underway, of 9,000 C. I. O. United Auto Workers employed at the North American Aviation Co., Inglewood, Calif., holding up almost $200,000,000 of British and American orders for planes.

The exact nature of the prospective action could not be determined precisely, but it is thought that it will begin with the national officers of the two labor organizations, supported by the OPM, Mediation Board and other Government agencies, "moving in" on, and thereupon "moving out" the left wing leaders.

Steps from the White House in this program are also anticipated. At his press conference yesterday

See STRIKES, Page 2, Column 2.

Weekend Will Be Fair and Warm, Then—More Rain

Washington, glad of the sunshine yesterday, will have fair and warmer weather today, with a maximum temperature of 86, the United States Weather Bureau predicted. The maximum temperature yesterday was 81.

More rain is in the offing, however. The Weather Bureau's extended forecast to and including Wednesday said: "Fair weather until Sunday afternoon or night, when showers will begin, with occasional showers thereafter until about Tuesday night. The total amount will be heavy in most sections. Warmer Saturday, and temperature will likely continue above normal until Tuesday night or Wednesday, when cooler weather is indicated."

The report embraced the Middle Atlantic States, including the District, Maryland and Virginia.

Meanwhile, the drought, abated in the Northeastern United States, continues in the southeast. Unless rains—which were not expected—improve the hydro-power situation in the Southeast, strict rationing of industrial current will be instituted at 6 a. m. June 16 by five major power companies, the Associated Press reported.

On the Labor Front

Union Pledges Roosevelt Aid

PRESIDENT ROOSEVELT was pledged the full support of the powerful teamsters and chauffeurs' union, headed by Daniel J. Tobin, "come what may" in the critical foreign situation. Page 3.

GOVERNMENT OFFICIALS plan to take over the North American Aviation Co. plant if strikers do not return to work by Monday morning. Page 1.

OMP'S LABOR POLICY Advisory Board condemned the three big strikes on the West Coast. Page 1.

THE FORD COMPANY charged that a "slow-down" strike forces closing assembly line at River Rouge plant. Page 2.

SOUTHERN COAL OPERATORS were summoned to a meeting to act on the Mediation Board's recommendations for elimination of 40-cent wage differential. Page 1.

A THREE-MONTH-OLD strike in California caused the placing of borax and boric acid under full priority control. Page 2.

DANIEL TOBIN
Pledges Support

VIRGINIO GAYDA, authoritative Fascist commentator, held up American strikes as the first phase of civil war which he said would break national unity and threaten "the fortune and prosperity of the United States." Page 2.

Owners Hint They'll Accept OPM Coal Plan

Southern Operators To Reply Monday On $7 Wage Scale

By the Associated Press

White Sulphur Springs, W. Va., June 6.—Guarded hints of possible acceptance followed today the National Mediation Board's proposal that there be a $7 daily wage throughout the Appalachian fields, although all the Southern coal men would say openly was that an answer will be framed by Monday.

Upon the decision of the Southern operators, on the labor peace formula calling for elimination of the long-argued 40-cent wage differential between North and South, possibly hinged another bituminous shutdown.

None of the leaders here attending a district meeting would make a forecast, other than to say there was no division of opinion, but one highly placed Charleston source expressed the belief that "there can be no stoppage of work" because of the defense situation.

Proposal "Very Depressing"

At a similar coal meeting in Cincinnati, Ohio, a spokesman termed the mediation board's peace recommendations "very depressing to us." He added that "I don't know where we are going to land."

A coal field leader here said Southern operators felt themselves to be "up a tree." He asserted that "I don't know what they can do except take their medicine or the mines will be closed."

L. Ebersole Gaines of Fayetteville, W. Va., head of the Southern Operators' Negotiating Committee which has battled for months to retain the wage differential, announced that a meeting of coal men will be held in Washington tomorrow or Monday to make a decision. He said he could not say what it would be.

L. T. Putman of Beckley, W. Va., also a member of the negotiating committee, joined Gaines in explaining the "present situation" to 99 operators gathered here for a meeting of low volatile operators of District No. 7 who chose directors for the next two years of operation of the Bituminous Coal Act.

Order to Seize Ships Issued By Roosevelt

Maritime Board Directed to Take Necessary Steps

8 Tankers Involved

ALLEVIATION of a portion of the oil shortage facing the East was seen in the fact that eight oil tankers are among foreign ships being taken over by this country. Page 2.

Axis Defied

By Turner Catledge
Copyright by New York Times

President Roosevelt yesterday signed the bill authorizing requisitioning by the Government of all foreign merchant ships lying idle in American harbors, and immediately thereafter issued an executive order empowering the Maritime Commission to take over such vessels and operate or otherwise dispose of them in the interest of nationanl defense.

The Maritime Commission in turn began steps to commandeer and allocate to services "which will be the most useful in the interests of national defense," 84 vessels with a total tonnage of 459,140, of the following nationalities:

Danish, 39 vessels of 140,871 tons; German, 2 vessels of 8,999 tons; Italian, 28 vessels of 168,74 tons; Estonian, 2 vessels of 3,837 tons; French, 11 vessels (including the Normandie) of 131,939 tons; Lithuanian, 1 vessel of 1,255 tons; Rumanian, one vessel of 3,495 tons.

Forms to Be Drawn Up

The ships subject to seizure are only those technically "laid up" in waters under the jurisdiction of the United States, including the Philippine Islands and the Canal Zone. They do not necessarily include all foreign ships now in American harbors, some of which have been here for some time but still are not considered "idle." The number, therefore, may be increased in time.

Most of those subject to seizure already have been taken into "protective custody" by the United States Coast Guard. The main

See SHIPS, Page 2, Column 5.

Peppery Session

Probers Told Pepper Put 'Heat' On in Airfield Job Bidding

By the Associated Press

A Work Projects Administration official acknowledged yesterday that it was at the instance of Senator Pepper (Democrat), of Florida, that a compromise was worked out recently on asphalt purchases for the construction of runways at Eglin Field, Fla., an Air Corps project.

Questioned by Chairman Harter (Democrat), of Ohio, of a House Military Subcommittee, Chief WPA Engineer Perry A. Fellows denied, however, that there had been any unavoidable delay in placing an order with the low bidder for the needed 3,600,000 gallons of asphalt.

Fellows said Thursday that although he believed the low bidder was Allied Materials, Inc., Atlanta, he and others involved effected a compromise to purchase 1,800,000 gallons from Pan American in order to avoid a lawsuit by Pan American Petroleum Corporation, another bidder.

"The matter of working out the compromise," asked Harter, "was at the instance of certain men in public life here in Washington, wasn't it?"

"Now if I can state it in my own words—," Fellows began.

But Harter interrupted and insisted on a direct reply.

"Yes, sir, I think so," the engineer said.

"Who was that man?"

"I think it would be Senator

See PEPPER, Page 2, Column 4.

North American Aviation Factory Has $196,000,000 In Defense Orders

By William V. Nessly
Post Staff Writer

The Government is preparing to take over the strike-bound plant of the North American Aviation Co., at Inglewood, Calif., if C. I. O. strikers there have not returned to their jobs by Monday, it was learned last night.

Action for seizure of the big plane factory immediately by Presidential proclamation was strongly urged yesterday by some high defense officials, but others brought about a delay in hopes that agreement could be reached to resume production Monday.

Meanwhile, at Inglewood, Richard T. Frankensteen, head of the C. I. O. United Automobile Workers aviation division, conferred for hours last night with union officials, endeavoring to effect a settlement, but the conference had to be adjourned until today. At the same time a mass meeting of the strikers was called for tomorrow, the Associated Press reported, presumably to hear a report on today's negotiations.

If Frankensteen is unable to announce a settlement by that time, it was made clear here, the Government is prepared to step in.

Defense officials here are said to be counting on Frankensteen, who flew to Inglewood yesterday, to induce the strikers to go back to their jobs in compliance with their promise not to strike while Defense Mediation Board conferences on the controversy were being held here.

Huge Orders Tied Up

The strike, tying up $196,000,000 worth of military planes for the Government and throwing 11,500 workers out of employment, was called suddenly Thursday morning despite the fact that the board was actively negotiating with representatives of the union and of the company.

To the natural question of how the Government could compel the strikers to work, or obtain labor to operate the plant once it is taken over, officials here were silent, but they made it plain that a plan had been worked out, else the taking over of the factory would not have been considered. There was talk that Army or Navy officers would be placed in charge and the workers be called on not to attempt to strike against the Government. Legal grounds for the action were said to be under study.

These developments came as Washington read with interest assertions by Virginio Gayda, Fascist Italy's leading commentator, that American strikes mark the first phase of civil war which he said would break national unity and threaten "the fortune and prosperity of the United States."

Gayda cited the North American strike specifically and pointed to

See PLANT, Page 2, Column 6.

Big Order Finished Ahead of Schedule

Cleveland, June 6 (AP).—White Motor Co. announced today it had completed a Government order for 2,915 scout cars five months ahead of schedule and now was producing "Half-Tracs," the last word in armored reconnaisance scout cars, at the rate of 17 a day.

The "Half-Tracs"—scout cars equipped with treads instead of rear wheels have climbed a 60 per cent grade with a full complement of ten men. They are designed to go through deep mud and streams 2½-feet deep.

Today's Index

	Pages
Amusements	16
Army Transfers	27
Bridge	27
Church News	14
Clubs	11
Comics	26, 27
Classified	23, 24, 25
Columnists	7
Crossword Puzzle	26
Death Notices	23
Editorials	6
Financial	21, 22
Gallup Poll	7
Leonard Lyons	16
Mary Haworth's Mail	9
Picture Page	8
Radio	26
Society	10, 11
Sports	17, 18, 19, 20, 21
Shirley Povich	17
Weather Details	27
What's Going On and Where	27
Women's Page	9

Over Our Shoulder

a preview of the Sunday Post

FOR MERMAIDS

A little startling? Wait till you see the other bathing suits on Jane Driscoll's fashion page tomorrow! Commended to your attention: the one with the hula skirt, and the one Miss Driscoll claims—with a straight face—reveals "a minimum of figure."

* * *

D. C. NATIONAL GUARD

The 260th Coast Artillery, largest unit of the District of Columbia National Guard, is at Fort Bliss, Tex. In tomorrow's rotogravure section you'll find two full pages of pictures showing the camp itself and the men at work and at play. If you know anyone with a son, brother, or sweetheart with the 260th, tell them to be sure to get tomorrow's Post rotogravure for these pictures.

* * *

SPORTSMAN

GEHRIG

From St. Louis, where he is following the misadventures of the apathetic Nats, Shirley Povich sends in an article on baseball's loss in the passing of Lou Gehrig. You'll find this article, with pictures, not in the Sports Section, but in Section II.

On the same page is Bill Cunningham's column on the advent of the new coach, Leahy, to Notre Dame. In case you're wondering why Bill writes about football coaches in June, you'll discover that the column is really about America and its young men.

* * *

WHAT CAN I DO?

Howard Wentworth's article tomorrow will tell you exactly what you can do, as a civilian, to help in the defense program. He writes about the registration for civil defense work, what is needed, what is expected, where you go, what you do, and how you can be of help.

Also on the subject of defense is J. G. Norris' article on shipbuilding, in which he describes the industry's attempts to meet the problem of producing a lot of tonnage in a hurry.

And if you have an interest in long range problems, as well as these more immediate, you'll want to read the Gallup Poll on what Americans now think of another League of Nations, with the United States as a member.

* * *

CHIEF JUSTICE

Some Capitol Hill cynic once defined a statesman as a dead politician, and the average politician's record of holding one public job after another becomes a career of public service only when the time comes for eulogies. No cynic could say this is true of Charles Evans Hughes, for his career of public service had achieved a notable place in American history long before his recently announced retirement. In Sunday's Post Frank Dennis goes back to the beginnings of that career and retraces it for you. A well-written article about one of America's great men.

* * *

SPY IN NAZILAND

If the British secret agents were as efficient in real life as Roger Marples is in the complete novel in tomorrow's Post, England would be in considerably less peril right now. But it's a good story just the same—a novel of a British secret agent who goes to Germany posing as the German-American partner of a professor whom the Nazis have thrown into a concentration camp. Marples meets Hitler, gets into the prison, rescues the professor with the aid of the charming Brunnhilde, and together they outwit the Gestapo and get away. You'll enjoy this exciting novel.

* * *

POSTINGS . . .

Agnes E. Meyer reviews Thomas Mann's new book, "The Transposed Heads: A Legend of India," on the book page . . . Lucia Giddens writes of the Mariner Girl Scouts on the club page . . . there's an article on Tom, Dick, and Harry, the Byrd brothers of Virginia . . . a vigorous and unusual column by Carl Sandburg . . . Hope Ridings Miller's story of a taxi driver's views of Washington society . . . and of course 10 sections and 39 comics to make the Sunday Post Washington's biggest value for a dime.

Labor Joins Drive to End Defense Strikes

STRIKES, from Page 1.

President Roosevelt indicated that he is considering methods by which the Government would crack down on the recalcitrant strikers, but he would not indicate what the methods might be. Asked if he was considering anything to make labor aware of its "new responsibilities" under the emergency, the President said that reporters could assume such was the case.

Questioned specifically about action on the North American and lumber workers' strikes, Mr. Roosevelt indicated that he would wait for word from the Mediation Board and said that he would have no statement on the matter today, emphasizing the word "today."

A clear indication that the C. I. O., at least, has joined the issue of a battle with its own left wing, was seen in the scorching blast issued by Murray Thursday night condeming O. M. Orton, lumber workers union president, for refusing to comply with a Mediation Board settlement proposal.

Orton is known to the Government as having some Communist connections and as the head of a "red wing" in the union. Contrary to promises made to the Mediation Board on Wednesday that he would discuss the back-to-work proposal with union members in Seattle, Orton is still registered at a hotel here. He could not be reached last night for comment.

A probable move of Murray to end the strikes, affecting about 50 operations in the Puget Sound area, will be to send C. I. O. officials to the scene and meet with union members on their own grounds, in an attempt to break the "red wing" leadership.

The North American strike was called Thursday, with the principal union leader on the scene being Wyndam Mortimer, characterized by Government officials close to the labor situation as a "close follower of the Communist Party line, if not a member."

Admitted Communist Involved

The workers on the scene, it was believed, were told by their negotiators in Washington that the Mediation Board was "stalling." Included in the negotiators was Elmer Freitag, president of the striking local, who admitted a week ago here that he was a registered Communist Party voter in the 1938 California elections.

The San Francisco machinists' strike depends for solution, it was indicated, not only on the breaking of a Communist-led local, but on political factors involving the leadership of the International Association of Machinists by its president, Harvey W. Brown.

The striking local is led by Harry Hook, known to the Government as a Communist or fellow traveler, and with a "comradely" relation to Harry Bridges, Left Wing C. I. O. West Coast maritime labor leader. Hook's local, although an A. F. of L. organization, is also a member of a C. I. O. maritime labor federation.

Hook was a signatory to the master contract for West Coast shipbuilding labor, whose "no strike" clause is now being violated. Brown is a member of the national shipbuilding stabilization conference, responsible for the master contract.

Although Brown has urged the machinists to go back to work, he has so far refused to discipline the local against the threat that in so doing he will lose the local to the C.I.O. and perhaps even lose control of the international union.

May Have To Act

Defense officials, however, believe that Brown must take the step, regardless of the consequences.

Many labor, defense and even union leaders are convinced that the continuance of two of the strikes, and the sudden declaration of the North American stoppage, in violation of a promise, are the result not of desires to achieve workers' legitimate demands, but to cause disruption for its own sake and to injure national defense.

They point out that Left Wing leaders are completely aware of the fact that such strikes will drive support to the side of the most reactionary and least labor-friendly members of Congress, with the result that legislation may be passed so restrictive that workers' morale will be shattered and production paralyzed.

Complete unanimity and considerable vehemence on the point that the great majority of leaders of both labor unions are determined to rid their ranks of subversive leaders was demonstrated at the meeting yesterday of the OPM labor policy advisory committee, it was learned.

The committee's resolution, it was believed, was issued primarily to mark the start of the campaign. It was signed by 12 of the committee's 16 members, all those present in the city. Absent, among others, was Brown.

For the same purpose—to indicate general support by the majority of labor of the President's emergency objectives—it was thought that Mr. Roosevelt yesterday made public a letter received from Tobin, president of the International Brotherhood of Teamsters, Chauffeurs, Warehousemen and Helpers (A. F. of L.).

Reporters, leaving the President's press conference, were called back by Mr. Roosevelt who said he wanted to make known the fact that he had recently received from 400 to 500 letters and resolutions expressing support.

Tobin's letter, he said, could be taken as a sample because it so well expressed the point of view.

Soldiers Cross Picket Line

Associated Press WIREPHOTO

MACHINES STILLED IN AIRCRAFT PLANT—Parts-making machines, vital to the Nation's defense, remain idle in the strike-bound plant of the North American Aviation Corporation, at Inglewood, Calif. Meanwhile, soldiers (top) passed the picket line and entered the plant's gates yesterday to take out completed military planes. Officer took out 29 aircraft and were to get five more today

Ford Official Accuses Union Of Slowdown

By the United Press

Detroit, June 6.—A spokesman for the Ford Motor Co. said tonight that a slow-down strike was in progress on the Ford Motor assembly line at the River Rouge plant and that, as a result, assembly of automobiles and trucks at River Rouge and 14 branch plants would be impossible tomorrow.

A spokesman in the Ford production office said the slow-down had been ordered by the United Automobile Workers (C. I. O.) which currently is negotiating a contract with Ford.

A. U. A. W.-C. I. O. spokesman said the slow-down charge was a "surprise" to union officials. He said they were working as fast as possible to complete a contract "so we can have satisfactory relations in the plant."

The Ford spokesman said the slow-down had been ordered because production scheduled in the forthcoming contract would be based on work now being done and that an increase of output in the future would call for hiring of more men.

The motor shortage, developing in the last two weeks, caused nine branch plants to close last Monday and two more on Thursday, it was said. Ever since a strike at Ford's Detroit plants two months ago, production lines have been running six days a week in an attempt to make up for the eight production days lost.

The Ford production office reported that the River Rouge and other assembly plants would resume automobile output Monday. Other plant operations will remain "practically full," it said.

Strikes Are First Phase of Civil War In U.S., Says Gayda

Rome, June 6 (AP).—American strikes were held up today by Virginio Gayda, Fascism's No. 1 editorial commentator, as the first phase of civil war which, he said, would break national unity and threaten "the fortune and prosperity of the United States."

Gayda cited the new strike of the North American Aviation Corporation, saying it "retards execution of orders made by the governments of the United States and Britain to the value of $196,000,000."

He said 2,253,216 man working days had been lost in defense industries since January 1 as a result of strikes, adding:

"Thus the North American war plan enters history with the advance guard of national civil war which divides the American people from the Government and workers from the capitalists and loses national unity in a fatal clash of feelings and interests, not without danger to the fortune and prosperity of the United States."

Ship Seizures May Ease Oil Shortage

By the Associated Press

Possibility of a partial easement of the threatening oil shortage in the East was seen in informed quarters yesterday in the forthcoming requisitioning of foreign ships in American ports.

Secretary Ickes, the defense petroleum administrator, made immediate representations to the Maritime Commission to determine how many of the foreign vessels to be taken over would be available to move oil.

It was understood the foreign ships idle in American ports included eight tankers, of German, Italian, Danish and French registry.

However, if all these tankers were put to moving petroleum from the Gulf of Mexico to the Eastern Seaboard, there would be only partial relief of the expected shortage, as a committee of the oil industry estimates the present tanker deficiency as 49 vessels.

Ickes has said the populous East may be called on, within a month, to forego the use of automobiles for pleasure, both on weekends and Sundays.

Secretary Ickes telegraphed Gov. Dwight H. Green of Illinois that "it is imperative" that Illinois enact a petroleum conservation law so that it could participate in the interstate compact for oil conservation. A bill introduced in the Illinois legislature to set up a conservation program failed of passage.

A spokesman for the Interior Department said Ickes also probably would make new efforts to bring California into the interstate compact, under which big oil producing states prorate production among participating states.

Roosevelt Signs Ship Seizure Bill

SHIPS, from Page 1.

steps to be taken now by the Maritime Commission, therefore, are to draw up the necessary legal forms, to fix the terms of the requisitioning, including compensation, and to determine the disposition to be made of the ships.

Defiance of Axis

By his order the President authorized the Maritime Commission to operate any or all of such vessels, either directly or by agent, in the service of the United States or in any commerce, foreign or coastwise; to charter or lease any or all of them to any person for operation in similar service, provided that none should be transferred, chartered or leased to a belligerent government without his (the President's) later specific approval; to document any or all of the ships under the laws of the United States or any neutral country of the Western Hemisphere; to make any other disposition of them as the President may hereafter direct and to repair, equip, man, or do whatever else may be necessary to accomplish the purposes of the act or order.

The Capital thought it significant that the President's order gave specific authority to document the vessels under the laws of any neutral country in the Western Hemisphere. Speculation centered immediately around the possibility that some of the ships might be transferred to the registry of certain Latin American countries for service in the North Atlantic between the United States and Great Britain, an area from which United States merchantmen are barred under the Neutrality Act.

The President's orders was also considered another act of defiance of the Axis powers and their threats. German and Italian sources repeatedly have referred to the possibility of just such a seizure as the President ordered, and emphasized that the act would be considered by them as hostile.

However, the President declined to go as far as he is permitted under the act when he placed his own limitation upon the transfer seizure of ships from one belligerent flag without his specific approval. The question of preventing the seizure of ships from one belligerent and their transfer directly to the flag of an adversary was debated during consideration of the ship-requisitioning bill. It was rejected in favor of a clause which prevented the transfer of a ship from one belligerent government to another—a clause which was considered meaningless because none of the ships was owned by a government at the time the legislation was introduced.

Roosevelt Lays Peace Rumors to Nazis

ROOSEVELT, from Page 1.

voy to London had a twofold purpose in returning.

The purpose was, first to report on 25 or 50 major topics relating to conduct of the war in Great Britain, said Mr. Roosevelt; secondly, to obtain here information on 25 or 50 subjects to take back to London.

That is all the President would tell of what Winant has been doing in the conferences he has held with Mr. Roosevelt, Secretary of State Hull, Lease-Lend Supervisor Harry L. Hopkins and other high officials.

Veteran newsmen could not remember when the President has more bluntly accused a foreign government of an unfriendly act than in his charge yesterday that the German propaganda ministry was spreading falsehoods here.

The President based his accusation on news stories, interviews and columns that he has read in the newspapers during the past week.

He was not talking about all newspapers, the President said, but only about certain types in whose columns there has occurred an amazing coincidence.

This amazing coincidence, he said, was that copies of the German propaganda orders to American agents came into his hands at the same time that stories appeared in the press about weakening British resistance, about peace talk in London and about Hitler's ridiculing the idea of invading the Western Hemisphere.

The President said that just as Winant arrived in the United States the White House obtained copies of two orders issued—not to the people in Berlin or Europe—but to Nazis in the United States and people here in favor of appeasement.

These orders came from Germany, Mr. Roosevelt said without qualification.

The President said he gets copies of such documents right along, that the two he was referring to were in a basket on his large desk.

He said reporters should not ask him how he gets the documents, but he could assure the public that he has a pretty darn good idea of German propaganda in this country.

The two memoranda he was talking about relate to two types of propaganda Germany was asking its agents to play up here, Mr. Roosevelt said.

The first type was that Germany has no thought of invading the Western Hemisphere.

Quotes Editorial

The President said he was talking about an interview with Adolf Hitler published yesterday in Life Magazine, the New York Times and other newspapers. John Cudahy, former United States Ambassador to Belgium, who obtained the interview, quoted Hitler as saying that the idea of a German invasion of the United States was silly and fantastic.

A good answer to this interview, said Mr. Roosevelt, was contained in a New York Times editorial, also published yesterday.

The editorial recited Hitler's broken promises since the days he asserted he did not want Austria to join the Reich and ended by saying that Hitler "is always the best friend of the next nation on his list for plunder."

This editorial does credit to the newspaper that printed it, said the President.

When asked if he would like to have newspapers refuse to print articles like the Cudahy interview with Hitler, the President said he would not, provided the articles were always accompanied by editorials pointing out Hitler's record of broken promises.

The other propaganda order, Mr. Roosevelt recounted, says that when Winant arrives in the United States German agents should spread a scarehead story that the British are all in and are talking about peace terms.

That story also originated in Germany, Mr. Roosevelt flatly asserted.

All one has to do is to read the stories to note the amazing coincidence, he said.

Text of Editorial

The New York Times editorial cited by President Roosevelt follows:

"On Misunderstanding Hitler"

"At the end of his interview with Mr. Cudahy in this morning's Times Adolf Hitler complains that he is always being misunderstood in the United States.

"Time after time he has tried to emphasize that the position of Germany and his plans are not inimical to the United States, but his efforts have always proved futile.

"They will always remain futile, unless we become a nation of dupes; for the utter worthlessness of Hitler's explanations and assurances and promises is written in his record. This is the man who solemnly declared that 'Germany has neither the wish nor the intention to mix in internal Austrian affairs or to annex or unite with Austria'—and who then annexed it. This is the man who promised that once the Sudeten question was solved 'there will be no further territorial problems in Europe for Germany'—and who then marched his army into Prague. This is the man who declared that an agreement of his own making with Poland would 'bring about lasting and continuous pacification'—and who then fell upon and butchered and dismembered Poland. This is the man who gave the most explicit possible assurances that his plans were 'not inimical' to Norway, to Denmark, to Holland and to Belgium—and who then robbed them of their freedom.

"It is no news that his present plans are 'not inimical' to the United States. He is always the best friend of the next nation on his list for plunder."

U. S. Set to Run Struck Plane Plant

PLANT, from Page 1.

the huge plane contracts for this country and Britain on which it had halted work.

From Inglewood there came last night a reply of the local union leaders to yesterday's resolution by the OPM's labor policy advisory board denouncing the North American strike and demanding that workers return to their jobs.

William P. Goodman, acting strike committee chairman, issued a statement saying:

"North American strikers agree with the OPM that production should be resumed immediately. This can be accomplished. The company can grant our legitimate wage demands.

"Both the company and OPM have been notified several times of our intention to strike if we did not receive our basic wage clause. These were ignored. Therefore we struck.

"We think it unfair for labor to do all the sacrificing in this situation. With the company it is merely a question of maintaining great profits. With the workers it is a question of food, clothing and housing.

"Blame for the walkout rests not with us but with the company. The plant can be reopened by a simple decision on its part—an O. K. on the union's demand for a 75-cent minimum wage and a 10-cents-an-hour blanket increase."

A. F. L. Men Urge Opening

The A. F. L. Machinists Union at the North American plant has been demanding reopening of the plant and its own designation as the collective bargaining agent for the workers. The C. I. O. strikers, however, have ridiculed the demands.

Frankensteen himself was quoted by the Associated Press as saying of the A. F. L. machinists:

"All they have is a nuisance value. They lost a Labor Board election at the plant and now they are acting like cheap sports."

The A. F. L. union, however, announced a mass meeting of its own for tomorrow afternoon to press its demands for reopening of the factory.

Allyn F. Struer, president of the A. F. L. local, declared "this is a wildcat strike," and pointed out that C. I. O. national leaders had disowned it. He said "we are going to insist that our men be allowed to go back to work."

British Hail Roosevelt's Slam at Nazis

By the Associated Press

London, June 6 (AP).—President Roosevelt's press conference declaration today linking talk of peace offers with German propaganda was received with unconcealed delight in London although official comment was not forthcoming immediately.

Roosevelt Dictator, Says Rome

By Camille M. Cianfarra

Copyright by New York Times

Rome, June 6.—The press is telling the Italian people today that the Washington "warmongers" are intensifying their campaign to drag the United States into the war despite the opposition of a majority of the Americans.

"In the unceasing campaign of alarmism, hatred and falsehoods, which is poisoning the American public," writes the Popolo D'Italia's New York correspondent, "the Washington warmongers and Churchill's agents find a new idiotic thesis on which to embroider alarm and intimidate the American people, who remain disunited, passive and disarmed.

"These warmongers are shouting that Germany and her allies intend to force the United States into the war at the very earliest opportunity and are preparing to provoke and even to declare war, if necessary. It seems impossible that such lies may be conceived, but they are nevertheless, being stated with the most criminal force of persuasion worthy of the servants of that ignoble being who directs the British destiny—Churchill."

Virginio Gayda, on the other hand, in the Giornal D'Italia, expresses great indigation over the fact that President Roosevelt is acting as "a dictator taking upon himself full powers which become increasingly greater and lets it be known that he is bored with the control and the votes of the representatives of the people."

Borax and Boric Acid Put Under Priority Control

The Office of Production Management put borax and boric acid under full priority control yesterday because of a shortage caused, it said, by a strike.

Borax is used by the Army and Navy for chemical purposes and for hospitals and laboratories. Boric acid is used in making borosilicate glass, which has a large variety of defense uses.

Officials said that the shortage resulted from cessation of deliveries from the American Potash & Chemical Co., Trona, Calif., where a strike has been in effect for more than three months.

The order will give military requirements for the materials preference over civilian demands.

Argentina Moves To Spur U.S. Trade

Buenos Aires, June 6 (AP).—The government moved today to lift restrictions on Argentine trade with the United States by abolishing the so-called prior exchange permit system.

The decree will permit 85 per cent of Argentine imports to enter free of any restrictions.

Probers Told Pepper Turned On 'Heat' in Airfield Bidding

PEPPER, from Page 1.

Pepper."

"You know it was Senator Pepper, don't you?"

"Yes, sir."

Harter said he believed he was speaking for the whole subcommittee in asserting that it looked "very much as if there was a studied effort to delay the award to the lowest bidder."

Col. Earl T. Gesler of the Engineer Corps testified Thursday that the controversy between the two firm caused a delay of a month in getting work started on the project.

R. L. McDougal, assistant WPA commissioner, told the subcommittee that he had been informed that Senator Pepper, intervening on behalf of the Pan American Corporation, put "a lot of heat" on the WPA to have new bids taken on the asphalt.

McDougal said this information was given to him by Roy Schroder, then Florida WPA administrator and now regional director at Atlanta.

The assistant commissioner said he told Schroder the bids were in order and they were not to be rejected. He said both he and Schroder, as well as other WPA officials, believed Allied Materials, Inc., Atlanta, was low bidder and entitled to the contract.

Subsequently, by a compromise arrangement, Pan American was given an order for 1,800,000 gallons and Allied an order for the same amount, with a promise to the latter that it could later deliver an additional 1,800,000 gallons to Elgin Field or another job nearby.

"Heat" Turned On

McDougal said Schroder told him about the "heat" from Pepper in April, while the former was regional director at Atlanta. Schroder succeeded McDougal recently on that job.

The assistant commissioner said he, Schroder, and Chief WPA Engineer Fellows called at Pepper's office April 28 to explain their position. He said they found the Senator "quite angry" at Schroder, whom he apparently considered responsible for the difficulty.

He said the Senator complained that the job had been "badly bungled" because the specifications were stated in such a way that Pan American could not make an intelligent bid.

McDougal said he told the Senator that Schroder was not at fault and that Allied was entitled to the contract.

"I think," he said, "that the Senator had all of one side explained to him and that he hadn't heard the other side. The Pan American people had done a good job of selling him on the idea that they had been wronged."

Pepper subsequently told the Senate he had upheld the claim of Pan American, bidding from its Florida office, believing it was entitled to the contract.

McDougal said that at the April 28 conference Pepper told him he had heard that he was connected with Allied Materials.

"I told him," said McDougal, "that I didn't know the source of his information but that I didn't think much of a friend of his who would repeat such a deliberate lie and that I didn't appreciate it."

J. J. McTigue, committee investigator, asked if Pepper had threatened McDougal so far as his WPA position was concerned. McDougal said he had not.

"Did he make any intimation to that effect?"

"I couldn't call it that."

"What did he say?" asked Chairman Harter (Democrat), of Ohio.

"The Senator asked me in a friendly way—and I didn't take it any other way——," said McDougal, "when my confirmation was coming up in the Senate."

He said he replied to the Senator that on an appointment as assistant WPA commissioner no Senate confirmation was required.

McTigue tried to pin McDougal down on whether Pepper made any threat so far as Schroder's confirmation as regional director was concerned. All the witness would say was that Pepper was "rather mad" at Schroder and only wanted to satisfy himself that justice was done.

Harry B. Wirin, assistant WPA general counsel, said the WPA suggested the compromise when it received information that Pan American was filing injuction proceedings to stop execution of the contract by Allied. It developed, he said, that Pan American did not actually file the proceedings although it served notice of an intention to do so.

"Did it occur to you," asked McTigue, "that this proceedings might be a sham proceeding?"

"No," the witness replied. "We anticipated that we'd have a hot and furious battle in the court and that it probably would be taken to the court of appeals."

He explained that this would have caused a long delay.

Text of OPM Strike Statement

The text of the OPM Labor Policy Advisory Committee resolution on the three West Coast strikes follows:

Whereas, Lodge No. 68 of the International Association of Machinists has called and continued a strike in the ship yards and ship repair shops in the San Francisco Bay area, together with the local union No. 1,304 of the Steel Workers Organizing Committee in the same area, and

Whereas, this strike is in direct and flagrant violation of valid existing contracts entered into in accord with established collective bargaining procedure under which Lodge No. 68 has operated, and

Whereas, this strike seriously retards and menaces the construction of ships crucial to national defense, and

Whereas, officers of Local No. 683 of the United Automobile Workers of America, during the progress of negotiations before the National Defense Mediation Board, and in complete and irresponsible disregard of proper trade union practice, have instigated a strike in the North American Aviation Company plant at Inglewood, Calif., and

Whereas, this strike does immediate and irreparable damage to the vital and important plane production program for national defense, and

Whereas, officers of the International Woodworkers of America have unjustifiably continued a strike of lumbermen and loggers in the Puget Sound region, and

Whereas, these same officers have issued violently false and inflammatory attacks upon the national Government and its agencies, and

Whereas, this strike threatens to interefere dangerously with national defense, and

Whereas, these several actions reflect adversely upon the integrity and patriotism of the American labor movement, and are directly contrary to the best interests of American labor and this Nation, and in essence reject the appeal by the President of the United States that labor cooperate with agencies of the national Government for adjusting disputes in defense industries,

Now, therefore, be it resolved: That the labor policy advisory committee of the labor division, Office of Production Management, wholeheartedly indorses and supports the appeal by the President of the United States that Nation-wide machinery for conciliation and mediation be employed "to prevent interference with production of materials essential to our Nation's security;" and

Be it further resolved, that the labor policy advisory committee unqualifiedly condemns and denounces the foregoing strikes and the union officials guilty of them; and

Be it further resolved, that we do here and now appeal to all legitimate union groups in this country to join with us in this condemnation and urge strongly upon public-spirited officers and members of the unions affected by these above-named strikes that they themselves take action to terminate these stoppages and return immediately to their jobs in these national defense industries.

DRAFTING MATERIALS
MUTH 710 13TH

SAVE TIME and MONEY, attend BOYD SCHOOL today. You will SAVE 2-6 months in time, and WORK many many months EARLIER and usually at a BETTER Salary. Beginners' and Review courses in Shorthand, Typing, Bookkeeping. New Classes starting—Come in today—
BOYD SCHOOL 1336 F St. NA. 5555

The Cavanagh Mesh Panama

An open weave for coolness. New tannish tones. Linen Puggree Sash. Lasting shapeliness..... $5

CAVANAGH CLOSED EDGE SENNETS, $5

GOLDHEIM'S
1409 H STREET

"Gift-Poll" Favorites for Father's Day at THE MODE

Dad's Favorite Men's Shop

"Patrician" Lounging Robe

Specially Priced for Father's Day

$4.95

Lightweight, cool, practical for everyday and holiday use. Here's a gift he'll use and remember. You, too, will admire them for their fine tailoring and careful attention to detail.

Kentleigh Neckwear

Regular $2.50

Specially Priced for Father's Day

$1.65

His eyes will sparkle when he sees these imported pure silk Foulards and Crepes. They're all silk lined and available in a handsome assortment of designs and colors.

SHOP IN AIR-CONDITIONED COMFORT AT THE MODE
F ST. AT ELEVENTH
90 Day Divided Payment Plan
The Important Men's Corner

Nazi Subs Use Beirut Harbor, Turkey Hears

By C. L. Salzberger

Copyright by New York Times

Ankara, Turkey, June 6.—Eight German pocket-submarines are now operating from the French-controlled harbor of Beirut, according to reports received today from a reliable official source in the capital of the Levantine territory. At the same time it is understood here that the Germans—presumably by the use of airplanes and submarines—have mined the waters off the coast of Cyprus.

The arrival of the submarines and the laying of mines is taken to indicate either a preliminary measure to a German attack on Cyprus or a step toward blocking British naval patrols in their efforts to prevent German ships from visiting Syrian ports.

It is learned that the eight underwater craft—believed to be of the 600-ton model which Germany has been building during the past year—slipped down from an Italian port during the last two weeks. They could either have come from Trieste, where it has been reported submarines were being assembled after being sent by railroad from the Reich, or from another Italian harbor where submarines are being manufactured by the Italians under German patents and German supervision, as well as with German steel.

While no German ship bearing troops is yet believed to have arrived in Syria, a German report has it that a transport is being prepared in Salonika and is expected to sail Tuesday and to arrive in the Levant Thursday. Because of its source this could be taken with considerable reserve.

Official German sources claim to have received reports that the British garrisons on Cyprus have been heavily reinforced during the past week and that soldiers who escaped to that island from Crete have been formed into new defense units.

Nazi Drive Predicted

Istanbul, June 6 (U.P.)—Turkish political quarters reported tonight that the German high command, already in "control" of Syria, will have enough men and war materials in the French protectorate within two weeks to undertake an invasion of Palestine.

The statement was made as reports reached Istanbul that German Fifth Columnists, mostly using Russian passports, were moving into Iran by the hundreds as part of a Nazi move to obtain control of the country's oil supplies after collapse of the pro-Axis revolt in neighboring Iraq.

Nazi Units Leave Greece

Copyright by New York Times

Ankara, Turkey, June 6. — The Beirut radio announced this evening that the German army which was used in the battle for Greece is now being withdrawn. This news came as information was received here that still more Nazi troops were being sent north from Bulgaria to increase already unusually heavy concentrations of the wehrmacht in Rumanian Moldavia, facing the Soviet frontier.

Envoy Says Vichy Wants U. S. Amity

ENVOY, from Page 1.

ists between Germany and Vichy. But the Ambassador assailed "false rumors or intentionally exaggerated reports." And the Vichy statement called it "surprising" to see the American Secretary of State describe its policy as one of aggression and oppression.

On the terrace of the French Embassy, in an unexpectedly summoned press conference, Henry-Haye said he would confer with Secretary Hull on Monday after Hull has perused his own government's note.

He denied that air-borne Axis troops ever landed in the French possessions of the Near East but admitted that "a few" German planes have landed, and "there may be German civilians in Syria." He said these constitute "no army" and are not in sufficient numbers to cause alarm. He denied specific knowledge of the number but implied there were less than 1,000 such civilians.

Before adjourning the press conference, replete with sandwiches, smokes and mint juleps, he said France was seeking to "clear out" anything in Syria which might be used as a reaction for British attack.

"We are trying out best to prevent an excuse for a clash between the French and British," he said.

Earlier, in his formal statement, he said "French forces will never, by air, sea or land, take the initiative of any operation against the British."

But repeatedly he stressed that France "with French forces" will defend French territories against any attack. Asked if this meant French possessions in this hemisphere as well as the Near East, he said it meant "all French territories" and any attack "coming from anywhere."

The Ambassador said France "in her misery is prouder than in her wealth," that its army, though defeated, is strong, and that he "as a Frenchman believed an attack on Syria would be unsuccessful."

Asked of the danger of a German attack on Syria, he said he doubted Germany would use Syria "when they already have a front."

Both in his formal statement and in the following interview he cited the record of Franco-American amity and said "in the French conception, the detsiny of France can never be opposed to that of America."

Secretary Hull, who warned Thursday against a French policy of collaboration with Germany which would render France politically and militarily subservient and make it an "instrument of aggression" against other nations, meanwhile indicated he was in no hurry to again receive the French diplomat. He said he would see the Ambassador in proper sequence with other diplomats.

Newsmen had pressed Henry-Haye closely on the extent of Franco-German collaboration. The Ambassador said he would call it rather "a modus vivendi."

"We've got to arrange our everyday life in France according to the present state of affairs," he added. He said he recently told Secretary Hull:

"If you ask me: 'Does France act exactly as the United States would like her to act?' I would 'No.'

"And if you ask: 'Does Frances act precisely as Germany would like her to act?' I would say 'No.'

"When you are sick, you are not acting like when you are well."

The Ambassador, speaking English with occasional substitution of a French phrase, said he was chiefly concerned that false rumors would complicate the present situation. He branded alike as "untrue" reports that the French ship Winnipeg intercepted at Trinidad bore 250 Martinique-bound Germans, or that the German troops were at Dakar, Casablanca, French Mediterranean ports, Lataquie, Syria or anywhere in the French Near East.

Admires Hull

Asked if he implied that Secretary Hull based any part of his statement on rumor, he said he did not, that "I have too great an admiration for Mr. Cordell Hull to make any such accusation."

He said he did not consider his reply to Hull "controversial."

Renewing his request for freeing of frozen French funds to purchase foodstuffs for France, he said Frenchmen cannot understand why "in these financial matters they are much more severely treated than the Japanese, the Italians or the Germans."

"We are not looking for trouble; we've had our share of trouble," he concluded. "We want to remain at peace and take care of our wounds, which are grave enough."

Scouts Ready 'Anchorage' for Dedication Today

Post Staff Photos.

GETTING THINGS SHIPSHAPE—The District's Mariner Girl Scouts were busy yesterday making last-minute preparations for the dedication today of their new headquarters, the Anchorage, an old lock-house on the historic C. & O. Canal which the youngsters have renovated. Above—Emilie Martinsky scrapes a canoe which will see service for the Mariner Girl Scouts. Right—Alice Olin (left) and Tommy Brunner put the finishing touches on the doorway of the Anchorage, through which visitors will file today for the dedicatory rites

British Blast Italian Plane In North Syria

By the Associated Press

Cairo, Egypt, June 6.—The destruction of an Italian warplane in a raid on the airdrome of Aleppo in northern Syria was claimed by the R. A. F. Middle East command today as the first evidence that Fascist aircraft had entered that French mandate.

The British had justified their three previous raids on Aleppo on the ground that German planes were using the Syrian base as a stepping stone to Iraq, but there had been no mention of Italian planes at Aleppo until today.

It was the seventeenth British raid on Syrian objectives.

The British suggested that the Italian aircraft at Aleppo had flown from the Italian Dodecanese base on the Island of Rhodes and this was supported by a British raid yesterday on Rhodes itself.

The new raid on Aleppo mentioned only one plane was destroyed, but the raiders reported hits on hangars and runways that raised columns of smoke from the asphalt and supply bases.

Previous attacks on Rhodes, aimed at disabling the planes before they could proceed to Syria, resulted in explosions and fires at the Maritza and Kattavia airdromes, the British said.

(In a speech to his Levant army, Gen. Henri Dentz acknowledged the presence of foreign planes in Syria, but said they were merely passing through. "Foreign planes coming from the west and going to the east," Dentz said, "have landed in Syria in order to continue their flight. Planes have passed under the same conditions from east to west." The suggestion was that German planes used Syrian airports to refuel in going to and returning from agitated Iraq.)

Meanwhile, it was disclosed in a communique that seasoned land forces from the Union of South Africa have taken positions in Britain's Egyptian line.

South Africa's participation in the Middle Eastern war has been limited to action of the South African Air Force. Sizable land contingents, however, took part in the occupation of Italian Somaliland and recently were engaged in the occupation of Ethiopia.

Fliers Describe Night of Terror As 122 Perish in Canadian Ship

By James E. Brown

By International News Service

London, June 6.—Three survivors out of 14 American airmen, whose ship was torpedoed while en route to England, gave the first eyewitness account tonight of a disaster in the North Atlantic that claimed 122 lives.

In an exclusive interview with International News Service, the three young fliers—J. S. Wiley, of Pine Bluff, Ark.; Austin Young, of Flint, Mich., and Flyde Foreman, of Houston—told harrowing stories of their escape and the drowning of their comrades and the others who perished with the torpedoed Canadian ship.

The eleven lost were:

R. E. Fordyce, Chicago; J. S. Wright, Medford, Okla.; J. C. Torpey, Silverdale, Wash.; E. Friedrich, Peoria, Ill.; R. Burden, Warsaw, Ind.; J. A. Woodall, Dallas; K. B. Collings, Oceanside, N. Y.; W. H. Nance, Houston, Tex.; R. G. Smith, Warsaw, Ind.; E. Landis, Boyerstown, Pa., and R. A. Lowell, Chickasha, Okla.

Speaking slowly as if still haunted by the memory of that terrible night a month ago, Wiley, a volunteer "ferry" pilot with the Royal Air Force assigned to fly planes from factories to combat fields, related:

"We heard a muffled explosion when the torpedo hit. All lights aboard the ship went out, and I heard one of the American pilots in our group—Jim Landis, of Pottstown, Pa.—cry out, 'Well boys, there it is.' There was no panic among any of the passengers who included civilians as well as military personnel.

"The night was extremely dark. The ship began to list. We jumped into a lifeboat and as we reached the water others fell from the deck on top of us. There were about 35 passengers in the lifeboat when it started to capsize.

"I saw Foreman thrown overboard between the lifeboat and the ship. I dived as the lifeboat sank and came up for air. Somebody turned a flashlight on the watery space underneath the overturned lifeboat and I saw 15 or 20 persons caught down there.

"I took a deep breath and dived again. Underneath the boat there were people struggling and fighting. A man grabbed me by the throat. I was almost strangled, but I tore myself loose and managed to come up again for air.

"By that time the liner had disappeared. The water all around was filled with people flailing about and screaming for help.

"I crawled up on the overturned lifeboat where I found Austin Young. But the boat's upturned bottom was slippery, and I started swimming again. Soon I found a ship's raft. I helped one man get on the raft. He was John Garvin, of Ottawa, and he died during the night. I heard him pray during his last hour. It was the only prayer I heard during that night.

"Twenty of us clung to that raft throughout the night. An officer and I took turns giving rubdowns to a Negro ship's cook who was slowly freezing to death. The wind was bitterly cold. We were afraid a German submarine would come up and machine-gun us.

"Just before dawn two lights appeared on the horizon and then we saw rockets. We thought it was a Nazi submarine trying to lure more ships in our direction so they could be torpedoed, too. All of us on the raft became grimly silent.

"Then, suddenly, a British seaplane appeared, signaled to us and flew off. We knew that rescue was near, and sure enough a British destroyer soon showed up on the horizon, and picked us up."

Austin Young who, with ten others, remained on the overturned lifeboat after Wiley jumped off to swim to the raft, said that six men were washed off by the waves during the night.

Tobin Gives Roosevelt Pledge Of Support on Foreign Policy

A pledge of support for President Roosevelt's foreign policies "come what may," constituting in itself a plea for the support of all labor, reached the White House yesterday in a letter from the powerful union of teamsters, Chauffeurs, Warehousemen and Helpers, headed by Daniel J. Tobin.

The letter, made public by the White House, said the pledge was adopted by the general executive board of the union, with a membership of over one-half million."

"We, who are Americans and one of the largest labor organizations in America or in the world," it said, "do solemnly pledge that we will follow out and put into practice any procedure outlined by you and your associates who are handling this most dangerous world situation which is now confronting civilization, and which is threatening the very freedom which the men of labor have struggled to bring about and for which they have made sacrifices untold in all the years that are past."

Declaring that "the labor unions of the countries trampled upon by the oppressors have been destroyed and that only in England is there any semblance of a labor union remaining outside of the American Continent," the board issued a warning to all labor when it said:

"We, the organized workers, fully understand that the tollers of the world will be the greatest sufferers should the monsters now leading the forces of destruction succeed in destroying Great Britain. We are absolutely in accord with you, more fully than we can express, in the principles which you have enunciated in your radio address to the American people, namely, freedom of speech, freedom of worship, freedom from want and freedom from fear; and we pledge our fullest support, and are ready to make any sacrifice to preserve—even with our lives—the four above-named pillars of justice, without which freedom cannot exist.

"We fully understand, Mr. President, that if the invaders who have crushed helpless nations and left them suffering starvation and misery indescribable, are successful in overcoming the last democracy remaining in Europe, we will perhaps in a year or two be the next to be crushed under the heel of the tyrants who despise the very freedom which our Government represents.

"To postpone definite action at this time, if such action is required, is only temporary relief and will not free us from the danger of war but for a short time. We know that if freedom is destroyed, the organization of the workers will be destroyed, the right to own property will be destroyed, and industry and commerce and the hope to go forward will also be destroyed by the destruction of world markets.

"We feel that it would be selfish, inhuman, cowardly and un-American, to follow the doctrines advocated by a few American citizens, of preserving our own skins at the price of the destruction of the other democratic nations and peoples of the world; and we add that such expressions on the part of the very few citizens who advocate such selfish procedure do not represent the feelings and beliefs of the multitude of the working men and women throughout our Nation."

GREGG SHORTHAND
Beginning June 9, 6 P. M.
Also Classes in Typewriting
Temple Secretarial School
1420 K St. N.W. NA. 3258

3 Supply Ships WereDestroyed With Bismarck

By the Associated Press

London, June 6.—Three German supply ships and an armed trawler, presumably auxiliaries of the battleship Bismarck and other Atlantic raiders, were sunk by the British in the naval mop-up that followed destruction of the Nazi man-o'-war, the admiralty announced today.

The existence of these supply vessels — if they were the Bismarck's—indicates that she was to be readied for extremely long-range action when she sank the 42,100-ton British battle cruiser Hood May 24 between Greenland and Iceland only to be pounded to pieces by the British three days later.

First Lord of the Admiralty A. V. Alexander said last Sunday that the sinking of the Bismarck "frustrated important enemy designs," tacitly contributing to previous suggestions in informed quarters that the Bismarck planned to man captive ships or possibly put landing parties ashore somewhere.

Extraordinary Complement

She was carrying the extraordinary complement of 2,400 men—900 more than normal—when she was torpedoed.

Today's admiralty communique shed little additional light, however, on the "important designs" of the Bismarck, saying merely:

"After recent operations against the Bismarck our forces encountered and sank three enemy supply ships and an armed trawler. These ships no doubt intended to supply the Bismarck and other vessels operating against our trade."

The Bismarck was believed to have a range of about 15,000 miles without refueling. With three supply ships, a couple of tankers and a munitions carrier, she could have ranged the seaways for a year without putting into port

The traditionally tight-lipped admiralty left it to the Spanish government to disclose that the 10,000-ton Spanish cruiser Canarias was near at hand when the Bismarck went under.

The Madrid announcement said the Canarias, arriving by forced draft at a battle scene which was literally covered with bodies, picked up a number of dead crewmen and buried them later at sea with full military honors.

DIAMONDS
and integrity
A diamond can be only as good as the reputation of the jeweler who guarantees it. For that reason, the name A. Kahn Inc., has been an honored one among Washington's diamond purchasers for close to half a century.
A. KAHN INC.
Arthur J. Sundlun, President
49 Years at 935 F St.

British Envoy To Russia On Way Home

Copyright by New York Times

London, June 6.—It was made known today that Sir Stafford Cripps was in Stockholm en route home after a year in Russia as Britain's Ambassador. It was emphasized that his visit was merely to make a verbal report to his government and has no special significance at this time.

It was declared that his return does not herald the possible news of changes in Russian policy or suggests that Russia is ready now to take a new position in world affairs. Sir Stafford's home-coming is said to be purely for conferences with Foreign Secretary Anthony Eden and, possibly, with Prime Minister Winston Churchill, as well as having been dictated by personal reasons.

Sir Stafford saw Eden recently in Ankara but there has been much movement in the Balkans and middle Europe since then. Their talk took place before the invasion of Yugoslavia, Greece and Crete, as well as before the preparations for the recent happenings in Iraq and Syria had begun to show fruit.

All have a bearing on the Russian policy and possibly on the Russian official state of mind, which is expected to be the principal topic of Sir Stafford's official conversations on his return.

It was stated that no interview has taken place recently between Sir Stafford and Premier Josef Stalin, though he has seen the foreign commissar, Vyacheslaff M. Molotoff, and Vice Foreign Commissar Andray Y. Vishinsky. It is believed he will return to Russia within a few days after his arrival in London.

Sir Stafford is accompanied by Lady Cripps and she is believed to be anxious to see her family after an absence of more than a year.

Vichy Says Battle Is Near in Syria

VICHY, from Page 1.

and Tunisia and it was said that the recent secret shifting of air force units to Syria and Tunisia will be duplicated in other colonies.

This will be done with full approval of Germany and Italy, it was stated.

Attending the conference were the key men of the French land, sea and air forces, including Weygand; Pierre Boisson, governor general of Dakar and French West Africa; Admiral Jean Esteva, resident general of Tunisia; War Minister Gen. Charles Huntziger and Air Minister Jean Marie Bergeret.

Although admittedly prepared for the worst, French quarters insisted that the Vichy government, for the moment at least, would not go beyond a "vigorous defensive attitude" as regards Syria, Tunisia and other parts of the overseas empire.

The official military spokesman at tonight's press conference announced ominously:

"We can expect fighting to break out in Syria at any time now because it appears that Britain has decided to move in, but our defenses are ready and we will fight alone in defense of the territory entrusted to us as a mandatory power."

Again a stout denial was made of British reports that German armed forces and "tourists" were flooding into Syria and it was denied that the Germans were establishing either land or air bases there in violation of the French-German armistice conditions.

Weygand, it was stated, will not go to Syria because he "knows the Syrian situation by heart" from his long experience there and can direct them from Algiers without a dangerous flight to Syria across the Mediterranean.

The French high commissioner in Syria, Gen. Henri Dentz, was said to have proved himself an able leader enjoying the full confidence of the Vichy government and able to carry out Weygand's orders.

Nazis Want Weygand Out

Madrid, June 6 (U.P.)—Informed quarters here reported today that Germany has demanded the removal of Gen. Weygand, commander of France's overseas forces, because of his opposition to the Vichy regime's program of "wider collaboration" with Adolf Hitler.

Weygand, it was reported, had stubbornly resisted Vice Premier Darlan's new negotiations with the Germans. The report said this resistance is involved in his flying trip to Vichy from his post in North Africa.

EVERYTHING FOR THE FIREPLACE
ANDIRONS • WOOD HOLDERS • FIRE SCREENS • ENGLISH BELLOWS
Making Homes Brighter Since 1873
D. L. BROMWELL
723 12th ST. N.W.

Save Money on PIANOS
Out of the high rent district and with very little overhead we can afford to sell for less. Compare our prices on new and used spinets, grands and uprights before you buy. Very easy terms, allowances for old pianos.
PIANOS for RENT
$3 Monthly and up
Call Republic 1590
Piano Shop
1015 Seventh St., N.W.

British Leadership, War Policy Assailed by Hore-Belisha

By the Associated Press

Edinburgh, Scotland, June 6.—Raising the curtain on forthcoming Parliamentary debate on the British defeat in Crete, former War Secretary Leslie Hore-Belisha in a speech here today accused the government of dosing the public with 'the narcotic of false confidence in the future."

Hore-Belisha at the same time proposed a common citizenship for the British Empire and the United States as "the most hopeful assurance of the determination of the democracies to establish a new order," and he suggested an "Allied council" to direct the industrial efforts of the United States and Britain similar to the military council in the World War.

Addressing the Scottish National Association, Hore-Belisha described the British defense of Crete as a military disaster, adding:

"We suffer defeat after defeat, and always for the same reasons—lack of appreciation, lack of preparations and imperfecet execution of the project. Each reverse is glossed over by the same series of incompatible explanations, and the narcotic of false confidence in the future is invariably applied . . .

"The bare description of what our imperial forces have undergone in Crete arouses not only the deepest emotion but the most serious foreboding."

A public debate on the Crete issue is expected next week after Parliament returns from its Whitsun recess. Prime Minister Churchill, Secretary of State for Air Sir Archibald Sinclair or War Minister Capt. H. D. R. Margesson will answer critics, although no motion for a test vote of confidence is looked for.

Hore-Belisha frequently has criticized the government's conduct of the war. On May 7 Prime Minister Churchill in Parliament answered his criticism of Britain's production pace by stating that "we are making every month now as many heavy tanks as there existed in the British army at the time Mr. Hore-Belisha left the war office."

U. S. Judge Refuses To Free Soviet Agent

New York, June 6 (AP).—Federal Judge Murray Hulbert refused today to dismiss a complaint charging Gaik Badalovitch Ovakimian, purchasing agent for the Soviet Union, with having failed to register with the Secretary of State as a foreign agent.

Ovakimian was held in $25,000 bail, pending action by the Federal grand jury. He was arrested May 5, and bail was provided then.

Britain Reports Loss Of Her 27th Submarine

London, June 6 (AP).—The loss of the submarine Undaunted, the 27th acknowledged to have gone down since the outbreak of the war, was announced by the admiralty tonight. Fifty-eight such vessels were in commission when hostilities began.

It was assumed here, although not officially stated, that the Undaunted and the Usk, which recently was reported lost, both were new members of the 540-ton Unity class.

RALEIGH EXCLUSIVE IN WASHINGTON
KNOX

$7.50
'PANQUIN' the newest Knox panama in a lighter, more open weave that will keep your head comfortably air-conditioned on the hottest days. Built-in exclusive SIZOR for secure fit, and 'ovalized sixteenths' for individual head shape. Other Knox Straws to $20
RALEIGH HABERDASHER
WASHINGTON'S FINEST MEN'S WEAR STORE 1310 F Street

Clark's
705 —14th ST. N.W.
"CASH and CARRY"
SPECIALS For TODAY

BOTTLED IN BOND
100 PROOF
FOUST
STRAIGHT PENNA. RYE 6 YEARS OLD
Aged for 6 years in the wood to a mellow goodness, this celebrated Penna. Rye was bottled to sell for a higher price. Stock up now on this splendid Rye at a bargain price.
$18.50 CASE OF 12 BOTTLES
$1.59 Quart
GOLDEN GRAIN GIN 80 Proof 99c QUART
IMPORTED THREE VIRGINS WEST INDIES RUM 86 Proof $1.00 FIFTH
IMPORTED BURCH'S BLACK BOTTLE SCOTCH LIMIT 2 BOTTLES 86 PROOF $2.00 FIFTH
TIARA CHAMPAGNE Naturally Fermented FIFTH 88c
IMPORTED SPANISH AMONTILLADO DRY SHERRY 20% $1.00 FIFTH
2 LARGE BOTTLES, 30 oz. CAMILLO VERMOUTHS SWEET OR DRY 19% $1.00
BOTTLED IN BOND—100 PROOF MILFORD SPRINGS RYE—5 Yrs. Old PARK SPRINGS BOURBON—4 Yrs. CHOICE $1.29 QUART

Pavelic Visits Hitler, Turns Heat on Jews

By the United Press

Berlin, June 6.—Anti-Jewish restrictions were ordered today in the new State of Croatia, carved out of Yugoslavia, as Adolf Hitler and the chief of the Croat regime, Dr. Ante Pavelic, conferred at Berchtesgaden on the Axis reorganization of the Balkans.

The visit of Pavelic to Hitler's Bavarian mountain-top retreat was the latest of a series of closely guarded diplomatic moves between the Axis and Balkan leaders who are aiding in Italo-German negotiations to correlate trade resources and raw material supplies in southeastern Europe.

Simultaneous with Pavelic's visit the official D. N. B. agency reported from Zagreb that all Jews in Croatia have been ordered by official decree to list their property with the state within 20 days, under threat of severe punishment for evasions.

The Croatian Jews, it was reported, are being organized in ghetto manner, like the Jews of Nazi-occupied Poland, and are required to wear a "yellow spot" button with the letter "Z" for Zionist and the six-point Israelite star.

A Croat official decree forbids Jews to "masquerade" under assumed names.

Pavelic and Hitler had a two-hour conversation in the presence of Reichsmarshal Goering and Foreign Minister Joachim von Ribbentrop.

The Croat leader, whose tiny country was part of Yugoslavia until the German Balkan campaign, was the second Balkan statesman to be received by Hitler in recent days. King Boris of Bulgaria conferred with Hitler and Goering last weekend. While no details of the conversations were available, neutral observers believed the presence of Goering at both conferences indicated that trade questions were in the foreground.

It is apparent that an extensive German diplomatic campaign is in progress, but it is impossible from here to do more than point out that such activity exists.

Fascists Claim Raids on Malta And Gibraltar

By the Associated Press

Rome, June 6.—A developing Axis air offensive against Britain's three major naval bases in the Mediterranean—Alexandria, Malta and Gibraltar—appeared well under way tonight.

Following up Germany's smashing attack upon Alexandria night before last, Italian bombers last night and today attacked Gibraltar, Britain's great fortress at the western gateway to the Mediterranean, and Malta, British base in the center of the sea, the Fascist high command announced.

The German air corps has departed from Sicily, it was announced briefly, after having been based there since January and aiding Italy in the Libyan and Balkan campaigns. These fliers apparently were taking part in the mass attack on Alexandria from nearer bases on newly won Crete and the Greek Peloponnesus.

Italian fliers violently bombed Gibraltar at the other end of the Mediterranean in long flights made partly by day and partly by night with full loads from a base in Italy, the Rome radio said. At the same time other Fascist planes in waves were declared to have bombed Halfar and Micabba, airports on Malta, for five hours.

The Axis air offensive has been launched soon after the conquest of new bases in the eastern Mediterranean, and Alexandria is expected here to suffer heavy hammerings from now on.

Alexandria and Gibraltar are considered Britain's main Mediterranean bases. Malta has been bombed so many times, the Italians say, that it is scarcely serviceable any longer, while Haifa, Palestine port, and the eastern Island of Cyprus are considered too small to shelter large fleets.

Libyan Drive Unlikely

Foreign observers expect meanwhile the Axis land forces in Libya to try to hold their front against the British without attempting a major offensive there while the Germans strike from "the Syria side of Egypt."

Announcement of the German air force's departure from Sicily was made without explanation. It was in the form of a letter, printed in Il Giornale D'Italia, from Lieut. Gen. Hans Geiseler, the force commander, to the prefect of the Province of Catania expressing thanks for favors shown.

The high command announced that an Italian torpedo boat had sunk a British submarine in the central Mediterranean and that Italian land forces had repulsed a British attack in the Salum zone on the African coast.

Roosevelt Studies Plan for Murphy To Tour Orient

Copyright by New York Times

Now that the Supreme Court has recessed for the summer, President Roosevelt is considering asking Associate Justice Murphy to undertake a temporary mission to the Far East to make a report on the coordination of our activities with those of the British in that area.

The President's intention along this line was said to be at the bottom of two recent conferences between him and Justice Murphy who, the President feels, is particularly qualified to undertake the projected mission because of his background in Far Eastern affairs. Murphy was the first high commissioner to the Philippine Islands, and officials of the island government are said to have requested repeatedly that he be sent back there, either permanently or to report on the situation as it has been affected by the European and Asiatic wars.

Murphy has no notion of leaving the court, according to his friends.

Traffic Victim . . .

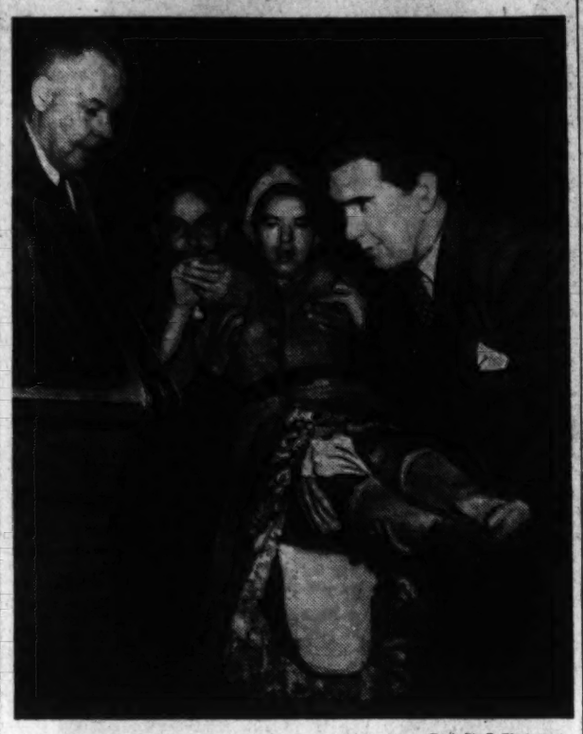

Post Staff Photo

WOMAN PLACED IN AMBULANCE—Mrs. Estelle Denis, 26, of 1416 Hopkins Street Northwest, who was struck by an automobile while crossing Connecticut Avenue last night in front of the entrance to the Zoo, is placed in Emergency Hospital ambulance. William F. Timm (left) and Dr. Edward M. Pickford, physician who rendered first aid on the scene, assist Mrs. Denis. (Story on Page 13)

U. S. Pacific Policy Stands, Japan Warned

By J. C. Stark

Associated Press Staff Writer

The United States issued a pointed reminder of its interest in the status quo of the Netherlands East Indies yesterday and indicated also that Japan must change its own policy in order to improve relations with the American Government.

Secretary of State Hull recalled earlier declarations of policy on the East Indies in connection with the apparent refusal of that Dutch colony to meet fully Japan's demands for increased supplies of rubber, tin and other important war materials.

To show the American Government's interest in those negotiations from the standpoint of possible political or military pressure from Japan later, Secretary Hull referred especially to a statement issued in April of last year in which he said:

"Intervention in the domestic affairs of the Netherlands Indies or any alteration of their status quo by other than peaceful processes would be prejudicial to the cause of stability, peace and security not only in the region of the Netherlands Indies but in the entire Pacific area."

Policy Unchanged

The Secretary, in discussing relations in general with Japan, emphasized anew that American policy in the Pacific was unchanged.

His comment was directed particularly to reports that Japan had sought a nonaggression or neutrality pact with the United States. In this connection, he reminded reporters that the United States long had had a general policy against nonaggression treaties with individual countries.

His informal comments were believed intended to forestall or counter any widespread impression that the United States was softening its attitude toward Japan in an effort to keep peace in the Pacific.

Indies Reject Japanese Trade Terms

By the Associated Press

Batavia, Netherlands East Indies, June 6.—The government of the Dutch East Indies rejected today important sections in Japan's demands for a large share of the rubber, oil and tin of these islands, but there was no sign of the subsequent crisis which the Japanese had intimated would come in the event of an unfavorable answer.

VAN MOOK

While the terms of the Dutch reply were not disclosed, the chief Japanese negotiator, Kenkichi Yoshizawa, emerged from a 90-minute conference with Dutch Negotiator H. J. Van Mook to express disappointment and to predict that it would not suit Tokyo.

"It is my impression," said Yoshizawa, "that agreement will be very difficult."

"Clarification" Needed

Yesterday Yoshizawa had said that the negotiations stood at a "precipice"—an intimation that friendly relations were in the balance.

YOSHIZAWA

Today, however, he described affairs merely as "not entirely satisfactory," remarking there were still points requiring clarification.

In Tokyo, the newspaper Nichi Nichi after a telephone interview with Yoshizawa thus quoted him:

"I expect to hold several more meetings. The Indies' attitude is very strong. If my sincerity won't be accepted I will leave the Indies."

Senate Group Votes to Defer Men Past 28

The Senate Military Affairs Committee yesterday approved legislation authorizing President Roosevelt to defer all men who have reached their twenty-eighth birthday from military training under the Selective Service program.

By a vote of 5 to 3, the committee amended the bill to set a definite age limit for deferring older registrants. The original bill, sponsored by the Administration, had left the deferment age limit discretionary with the President. Brig. Gen. Lewis B. Hershey, deputy Selective Service director, had told the group that a top age of 27 probably would be set.

Senator Gurney (Republican), of South Dakota, moved to write the age limit into the bill and was supported by Senators Johnson (Democrat), of Colorado; Thomas (Republican), of Idaho, and Bridges (Republican), of New Hampshire.

Chairman Reynolds and Senators Hill of Alabama, and Kilgore of West Virginia, all Democrats, opposed the amendment, but indorsed the purpose of the bill.

It is estimated that some 7,000,000 registrants could be deferred under the bill. They would remain liable to military service under the measure, while men already called into the Army would not be affected by its terms.

A similar measure is pending before the House Military Affairs Committee, where it faces considerable opposition.

The War Department favors lowering the age limit, having found that younger men make the best soldiers. Another complaint is that the older men trained will not remain available for reserves for very long.

Mrs. Stonestreet Dies Suddenly At Her Son's Home

Mrs. Minnie S. Stonestreet, 73, widow of Arthur W. Stonestreet, died suddenly, presumably of a heart attack, at the home of her son and daughter-in-law, Mr. and Mrs. A. Edwin Sonestreet, Norbeck, yesterday.

Surviving her are the son; a daughter, Mrs. Anna S. Bowie; three sisters, Mrs. Sherman Scoville, Bristol, Conn.; Mrs. Harry J. Malone, Hamden, Conn., and Mrs. Eva Rees, Seymour, Conn.; four grandchildren and one great-grandchild.

Funeral services will be held at 2:30 p. m. Sunday at the home of the son and daughter-in-law. The Rev. C. A. Michael, pastor of Emory Methodist Church, Oakdale, Md., will officiate and burial will be in Rockville Union Cemetery.

Mr. Peiffer, Your Plane Is Waiting

A Washington man won an airplane in a radio slogan contest last night, but apparently he won't know about it until he reads this.

NBC officials tried unsuccessfully all last night to reach the winner—Russell S. Peiffer, of 617 Pennsylvania Avenue Southeast after he was announced as this week's best slogan writer on the "Wings of Destiny" program, broadcast over the NBC Red Network and WRC.

For writing a plug on Wings Cigarettes, Peiffer wins a Piper Cub cabin plane.

Ball Will Open G. W. Senior Week

An alumni ball in the Willard Hotel tonight will open George Washington University Senior Week. The week will reach its climax Wednesday night at commencement exercises in Constitution Hall.

Flowers, representing the school's colors, will be presented to each senior tonight, and President and Mrs. Cloyd Heck Marvin and officers of the senior class will be honor guests. Officers include: Robert W. Fleming, president; Anne Thomas, vice president; Sue Burnett, secretary-treasurer.

Barbara Bennett to Rewed

Associated Press WIREPHOTO

BARBARA BENNETT ADDISON (JACK) RANDALL

Barbara Bennett, of the altar-visiting Richard Bennett family, is en route to Mexico from Hollywood today to be wed to Addison (Jack) Randall, Western film star, only three days after being freed from Morton Downey, singer, to whom she was married for 11 years. Miss Bennett, sister of the film stars, said she and Cowboy Jack would be married "as soon as we reach Mexico," but did not say in what town

Barbara Bennett May Visit Children if Sober, Court Rules

By the United Press

Bridgeport, Conn., June 6.—Superior Court Judge Robert L. Munger today issued an order restraining Barbara Bennett, divorced earlier this week from Morton Downey, radio singer, from seeing her five children unless she is in a "condition of complete sobriety."

Judge Munger granted Downey, who charged "intolerable cruelty," a divorce at a private, uncontested hearing Wednesday. Downey was granted custody of the children.

The Court handed down a written decision today giving Downey "the exclusive care, custody and control of the minor children . . . and of their education and religious rearing and training during their minority."

The decision restrained Mrs. Downey from "any interference whatever," though Judge Munger said she "shall have the right to see and visit such minor children at reasonable times, provided, however, that the defendant alone makes such visits unaccompanied by any other person or persons unless with the permission of the plaintiff."

"The defendant at the time of any visit or visits," the court ruled, "shall be in the condition of complete sobriety and shall conduct herself in the presence and hearing of such children with propriety becoming a good mother."

Downey was given "the right at all times to be the sole judge of the sober conditions and propriety of the behavior and condition of the defendant in the presence and hearing of said children."

Married in 1929, the Downeys were long considered "the perfect family couple" among screen and radio couples. Mrs. Downey announced early this year that she would seek separate maintenance and Downey, after an attempt at reconciliation, filed for divorce here.

Mrs. Downey is a sister of Constance and Joan Bennett, movie actresses. The children are Michael, 11, who was adopted; Sean Morton, 9; Lowell Ann, 7; Anthony Patrick, 6, and Kevin Peter, 3. They are living with Downey's mother at Wallingford.

Mary M. Battles' Funeral Held; Long U. S. Worker

Funeral services for Mary M. Battles, 74, who died Wednesday in Sibley Hospital, were conducted yesterday in the Metropolitan Baptist Church. She lived at 110 Thirteenth Street Southeast.

Born in Chattewa, Miss., Miss Battles came to Washington to enter Government service in 1899. She retired in 1938 from the numbering division, Bureau of Engraving and Printing, where she had been a member of the Woman's Union, No. 105, of the bureau. She leaves a sister, Julia Battles, and two brothers, Dr. Samuel L. Battles, of Washington, and H. A. Battles, of Gulfport, Miss.

WOODWARD & LOTHROP

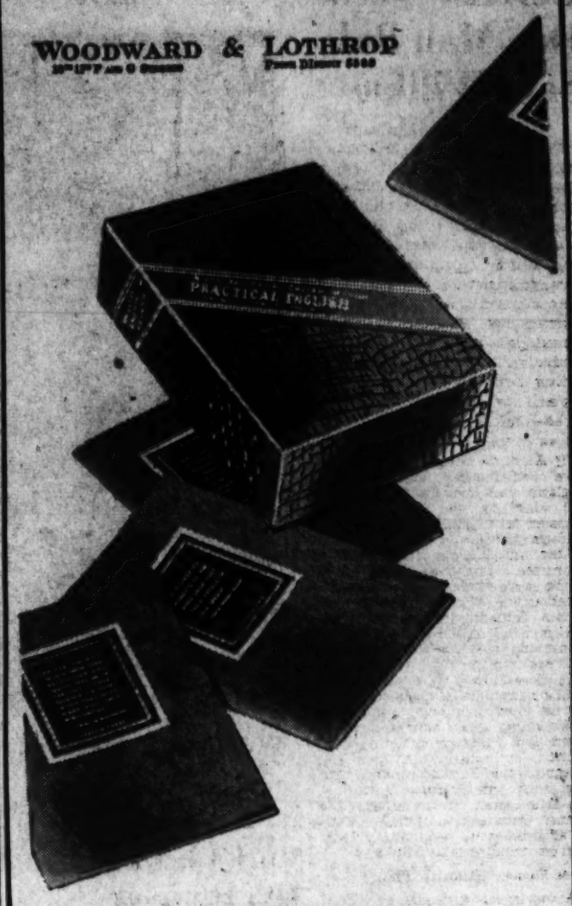

Self-taught Course in "Practical English and Effective Speech"

a highly practical and valuable course offered you at savings,

was $1.85—now $1.29

The set contains 15 booklets filled with indispensable knowledge for everyone. All nonessentials have been omitted, and the entire course has been designed to increase the fluency, beauty and effectiveness of your English with the minimum expenditure of time and energy. You learn the fundamentals of

Grammar — Elimination of Speech Faults
Enunciation — Vocabulary Development
Pronunciation — Effective Expression

THE BOOK STORE, AISLE 23, FIRST FLOOR

WOODWARD & LOTHROP

'Family' Sweaters

Mother, "Big Sister" and "Little Sister," too—all cheer doubly for the red, white and blue

"Little Sister" is proud because her slip-over and cardigan are just like "Big Sister's" and Mummie's. They beam at the family resemblance, too.

Beautifully soft, creamy white cotton-and-rayon string is decorated with red and blue American eagle symbols—shiny emblem buttons, too, on the cardigans. Sizes 3 to 6, 8 to 16 and 32 to 40.

Slip-overs, $1.95 Cardigans, $2.95

JUVENILES' APPAREL, FOURTH FLOOR
GIRLS' SPORTSWEAR, FOURTH FLOOR
SPORTSWEAR, THIRD FLOOR

WOODWARD & LOTHROP

Juniors

Be an "Island Princess" in Your Tahitian-inspired Wardrobe from California

—of carefree cotton seersucker with figure defining touches of Matletex (patented shirring with "Lastex" yarn)

"South Sea Island Magic" in your own backyard. You—a sun-browned beauty—ready to greet moonlight or sunshine in this wardrobe full of fun and freedom. Palm trees—vivid red with yellow or blue with green—sway over cool frosty white seersucker. Have the whole glamorous group: (Small, medium and large sizes). **"Paradise" Evening Gown, $10.95. Play Dress, $5.95. "Pareo" Swim Suit** (separate bra and matletex shorts with wrap-around skirt), **$5.95. Matching Sandals, $2.95.** *Not sketched: a one-piece skirted bathing suit, $3.*

JUNI[illegible] MISSES' APPAREL, FOURTH FLOOR

Defense Needs One-Man Rule, Says Willkie

By the Associated Press

Chicago, June 6.—Wendell L. Willkie called tonight for creation of a "coordinated centralized authority under the direction of one man responsible to the President" to assure national defense and as a step toward providing Great Britain's requirements.

He coupled that appeal with an assertion that "America must insure the safe delivery of at least her own production to England," because, "unless those losses of shipments to England are stopped or greatly reduced—and at once—England cannot survive."

"If America insures delivery, we have well-founded assurance that England will survive and England will win," he said in an address prepared for a mass meeting in the Chicago Stadium under the auspices of the all-Chicago citizens' rally committee. The speech was carried on the red network of the National Broadcasting Co. and by the Columbia Broadcasting System (10-10:30 p. m., E. S. T.)

Asserting that the country's problem was "unity," Willkie said the Nation's resources must be directed "to the maximum of their efficiency. But we have no time to spare."

"We must gear ourselves for a united and complete effort in government, in industry, in labor and in agriculture," he continued. "We must wipe out political blacklists. The fittest men to administer the defense, irrespective of their political affiliations or economic beliefs, must be brought to Washington.

Urges Master Priority Plan

"A master priority plan should at once be formulated. Our industrial capacity must be allocated among our military, naval, aeronautical, lease-lend and civilian needs so that one effort supplements another in proper order."

"The hope to do this," he said, "cannot be accomplished through arbitrary power with partial authority scattered among a multitude of competitive bureaucrats and truculent secretaries, each seeking his own self-aggrandizement.

"It must be accomplished through a coordinated centralized authority under the direction of one man responsible to the President, an authority which deals not in political theories and social objectives, but in a single aim—the building of our defense and, as the first step toward it, the providing of Britain's requirements."

The 1940 Republican presidential candidate said, "the President has proclaimed a national emergency. It calls for unusual measures. It requires the organization of our whole economy into one vast, closely operating machine with every part adjusted to every other part and the whole thing ticking like a first-class watch. It can be done and it must be done. There is no time to lose.

"As never before, America needs that spirit of unity which has made and preserved her a nation. I shall continue with all my power to do what I can do to support the President in his foreign policy so long as I continue to believe his foreign policy is the wisest one for this country."

Deplores Reckless Talk

Apparently referring to a recent speech by Charles A. Lindbergh, although he did not name the flier, Willkie said:

"We have lately been informed that this country needs a new leader. That is reckless and misguided talk. We in America do not choose new leaders between elections. We cannot under our Constitutional system have a new leadership until 1944 without revolution and destruction of the very values we seek to save.

"From this same source we have heard the charge that President Roosevelt exceeds Hitler in his aggressive designs upon other nations. This is a wholly outrageous interpretation of the President's statement that this Nation would not permit the seizure by Hitler of island outposts from which he could menace our safety.

"Such an interpretation implies a belief that we should acquiesce in any encroachment upon the Western Hemisphere that may suit Hitler's designs and that to oppose such encroachment is aggression. Only an obstinate determination to remain aloof from present-day realities or a sadly limited comprehension can explain such a point of view."

Girl Friends Fete Bride-to-Be

Morgan & Ritter.

BRIDAL SHOWER—Girl friends of Dorothy Shelton, who is to be married Tuesday to Lowell Bradford, showered her with gifts yesterday at luncheon at Congressional Country Club. Here, Miss Shelton (center) is surrounded by Sue Slingluff, Betty Ann Swagart, Patricia Uline Hill and Ann Swanson

Strike Rider Delays Vote On Army Bill

By John G. Norris

House leaders forced a quick adjournment last night in the face of a rebellious membership threatening to approve drastic antidefense strike legislation as a rider to the $10,000,000,000 military appropriation bill.

An amendment proposed by Representative Starnes (Democrat), of Alabama, barring further employment in defense work of men who "voluntarily" strike on such jobs for more than ten days upset plans of the leadership for passage of the huge Army supply bill late yesterday.

It was the first time in recent weeks that the defense-strike issue had been raised in the House with an opportunity to take action and Administration leaders, after counting heads, decided not to risk a vote on the severe proposal. They adjourned over until Monday, when more of their supporters will be present.

Denounced by members of the labor bloc as "fascistic" and a "breeder of communism," the sweeping amendment was also opposed during the stormy debate by those who have been calling for President Roosevelt to take action in the defense strike situation.

Chairman Sumners (Democrat), of Texas, of the House Judiciary Committee, declared that the "executive branch of the Government has all the authority necessary" to stop strikes and termed the Starnes amendment a "dangerous proposal."

"It's an executive job," he stated.

Starnes urged passage of his proposal "as an expression of the House against unwarranted and unnecessary strikes that have been sabotaging national defense." He drew heavy applause when he declared that it was "folly for the President to ask authority to take over industry if he won't meet this strike challenge."

Trickery, Says Thom

Majority Leader McCormack took the floor to oppose the amendment, declaring it would "outlaw the right of labor to bargain collectively."

Representative Thom (Democrat), of Ohio, termed it "plain trickery," and said that it would make it possible for an employer "to destroy the rights of labor by prolonging negotiations more than the ten days off the job."

Earlier, the House overrode the leadership to write into the appropriation bill a prohibition against further cost-plus-fixed-fee contracts in defense work, and Administration chiefs feared similar action on the Starnes amendment.

McCormack later told newsmen that he thought the latter could have been beaten by 30 votes, but decided to wait until Monday when they could round up the votes to assure its defeat.

The barrier on further cost-plus-fixed-fee contracts was sponsored by Representative Engel (Republican), of Michigan, and was adopted by a 98-to-83 teller vote.

Engel, who has conducted a "one-man investigation" of Army cantonment construction costs, told the House that $250,000,000 had been "wasted" on the camp program as the result of excessive building costs.

Taking Their 'Physical . . .'

Post Staff Photo

EXAMINED FOR CAMP—Members of Police Boys Club No. 4 were given physical examinations last night to qualify for trips this summer to the club's camp at Scotland, Md. Here, Dr. Leon Gordon checks up on Richard Malone, 7; Herbert A. Kearns, jr., and Charles Rainey, 10

Eklund Guilty In Sniper Slaying

EKLUND, from Page 1.

from Mrs. Eklund came a strained monotone. "He didn't do it. I know "He didn't do it. I know he didn't do it . . ."

As is the custom when death is the penalty Justice Proctor ordered the jurors polled. Eklund stared into each man's eyes, while his shoulders twitched and the livid blush spread about the nape of his neck to the size of a man's palm.

And as each jurors' name was read, he spoke out his verdict, "guilty as indicted."

After each juror's answer there was a hush, until Clerk Silberman began reading the next name. But every brief silence was broken by Mrs. Eklund's gasping repetition, "he didn't do it. I know he didn't do it."

When the 12 men had individually declared their verdict Eklund was led away, still erect, still silent, his face sheet-white. Within two minutes he was whisked into a van, to be taken to the District Jail.

Mrs. Eklund, supported by her sister, Miss Pearl Ward, of Indianapolis, made her way out of the court room and to the stairs, apparently somewhat more composed. But when she was half way down the flight, her knees sagged and she collapsed.

Those about Mrs. Eklund tried in vain for more than 5 minutes to comfort her, while her moans sounded back into the empty courtroom, down the marble corridors and were deadened against the iron walls of the cell block. Then she was lifted and taken to an automobile.

Defense Counsel James R. Kirkland and Leonard P. Walsh said they would file motions for a new trial.

Eklund's attorneys have five days in which to present this motion and might obtain more time if they requested it.

Virginia Won't Seek to Rule Airport Now

No action will be taken for the present by the Commonwealth of Virginia to prevent the District of Columbia from assuming jurisdiction at the Washington National Airport, it was indicated yesterday.

Thus, when the $15,000,000 airport opens on June 16, it will be under District of Columbia laws.

The State, however, is not likely to accept this as a definite arrangement without some settlement of the ancient controversy over the District of Columbia-Virginia boundary line.

Representative Smith Dissents

Richmond B. Keech, corporation counsel for the District, has submitted an opinion that the airport, though located on the Virginia shore of the Potomac River, is a part of the District of Columbia. This means that this city's liquor, tax and license laws will operate there.

Representative Howard W. Smith (Democrat), of the Eighth Virginia District, which embraces nearby Virginia, said yesterday that under no construction of law could the whole of the airport be called District of Columbia territory.

Conceding that the reclaimed, or filled in, part of the airport might be regarded as District territory, Representative Smith said that the part on which the Terminal Building was located was fast ground—that is, land which existed before the airport was even conceived.

"This whole matter should be settled by Congress," Representative Smith said. "A bill definitely fixing the Virginia-District boundary should be passed."

Mock Blitz Traps 44th Division

BOWLING, from Page 1.

tangled woodland less than two miles from Blue headquarters.

Faced at dawn with the task of making his small force count against the weight of the Blue Division's 18,000 men, Col. F. C. Mahin, commanding the Reds, decided on a swift aggressive battle of ceaseless movement. He sent his cavalry scout cars ranging fanwise toward the north and lost a few of them to Blue patrols. The Third Cavalry he sent on a wide sweeping movement to the north and east, riding and fighting as Stuart so often did for Lee, between the enemy and his swift flanking force.

To the north, meanwhile, Gen. Powell had started his heavy division marching southward, the Eighty-seventh Brigade on the right, the Fifty-seventh on the left, each supported by a regiment of light artillery. Patrols moved ahead and established outposts where they soon collided with the ranging Red scout cars.

Collisions Are Noisy

The first of these noisy collisions took place at the little hamlet of Taylors Corner at 9:45 a. m., where the Reds lost a couple of scout cars. Others occurred along the 14-mile front when scout cars and infantry met suddenly at some bend in the road and both exploded in a patter of rifle and machine-gun fire.

It was 2:30 p. m. before the main bodies first made contact. The First Battalion of the Sixtieth and the Third Battalion of the Blue Seventy-first ran into each other at a place called Dirt Bridge.

For a few brief moments the battle raged in the wilderness fringing the road, then umpires moved out with their colored flags and the Blue force retired in the face of the Red attack. Red infantrymen and machine gunners, more than 60 per cent selectees, ran forward through the tangled underbrush, pushing their line ahead.

Lieut. Col. H. G. Esden, commanding the battalion, watched them running waist deep in the thick, low brush, carrying their heavy weapons through the dust, sending back a platoon of captured machine gunners.

"That," he said, "is where you get fire power."

A sweaty private clopped up to him in the road, his gear clanking. He reported another battalion had reinforced the Blue people across the way. Colonel Esden, his mission being to draw as many Blue troops toward him as possible to help shield the flanking move, moved his battalion back slowly and waited for an artillery barrage that soon came to his aid.

As night fell, the little Red force, pushing ahead on three fronts, counted more than 2,000 Blue prisoners gathered up in its headlong attack. Its demonstration of the power of speed in warfare was well-nigh complete.

2,000 Blues Captured

Observers here, evaluating the battle from a distance, concluded that Gen. Powell had expected some such move on the part of the Reds, though he probably could not know just where it would strike. This conclusion they reached from the fact that he was ready to throw in a superior force so quickly after the Red battalion roared in on his rear.

Whatever conclusions may be forced by tonight's fighting, the battle is officially scheduled to end tomorrow at 10:30 a. m. Then, after a period of rest, the Forty-fourth will start the long march by truck back to its home station at Fort Dix, N. J., and the Sixtieth, with its two supporting artillery battalions, will begin moving southward to Fort Bragg, N. C.

Both organizations made their marches of more than 250 miles to reach here in 48 hours, the Sixtieth traveling 185,000 vehicle miles without an accident.

May Ask Why 5-Cent Milk Plan Curdled

MILK, from Page 1.

is responsible in part for lack of S. M. A. action to date on measures proposed by The Post aimed at increasing consumption of milk among the District's poor.

These are: (1) Initiation of a penny program in the public and parochial schools, which would at least double the number of child milk drinkers; (2) liberalization of rules which now permit only a fraction of the deserving needy to buy 5-cent surplus milk, and (3) distribution of this low-cost milk in accessible stores rather than at a mere 11 depots, as at present.

A penny project, subsidized by Federal funds, may have to wait for the 1942 appropriation bill to go through before it can be started.

Likewise, the SMA, an Agriculture unit, may have to know how much money it will have to operate on next year before it can broaden participation in the nickel-quart program, similarly subsidized.

However, it could now be going more fully into the matter of store vs. depot distribution than it appears to be doing.

Milk depots—five school buildings, three fire stations, two police stations and the surplus commodities warehouse downtown—seem to be a failure.

They started out lively enough last August, as innovations have a habit of doing, but their flow of 5-cent milk to the needy has long since dwindled to a trickle. On Thursday only 2,300 quarts were sold at the 11 depots. This out of a possible 12,000 bottles.

Social workers and others who have frequent contact with those qualified to buy the milk say the biggest discouraging factor is the great distance many eligibles have to go to the depots. Too, none of the stations is open more than four hours a day, some only two hours.

Conrad Van Hyning, acting welfare director, said he was told yesterday by Reed, chief of the Surplus Marketing Administration dairy division, that retail store distribution would present numerous difficulties.

Dr. Edwin W. Gaumnitz, assistant SMA administrator, told The Post very much the same thing. It might be too costly . . . it might let nickel quarts slip into the hands of noncertified . . . the store system is working in New York but that's a bigger city, etc.

The arguments are unconvincing.

Five local chains of independent grocers have volunteered to carry the special priced milk for a handling charge which SMA officials admit is fair.

The dairy now serving the nickel quarts to the 11 depots would welcome a changeover to retail groceries. (At a 3-cent-a-quart handling charge, it claims to be losing money now because the sales volume is so small).

The District Nutrition Committee, a State unit cooperating with the Federal Security Agency under the national defense program, says the depot system is a failure.

Yet the SMA seems to be giving any improvements the go-by.

Bird Walk to Visit Archbold Parkway

A bird walk will be held tomorrow in the Glover-Archbold Parkway conducted by a National Capital Parks naturalist, it was announced yesterday.

The party will assemble at Forty-Fourth Street and Reservoir Road Northwest at 6:30 p. m. and persons owning field glasses are urged to bring them.

D. C. Tour to Visit Civil War Defenses

A tour of historic Civil War defenses of Washington, under the auspices of the National Capital Parks and conducted by park historians, will be held tomorrow.

The tour will organize on Conduit Road at Chain Bridge Road at 9:30 a. m., and participants may travel in private cars or in special buses which will leave 1416 F Street Northwest at 9 o'clock.

Randle B. Truett, chief, division of memorials and historic sites, will be in charge.

Dunbarton Will Graduate 20

The Most Rev. John M. McNamara, D. D., V. G., Auxiliary Bishop of Baltimore, will preside at the second annual commencement exercises of Dunbarton College of the Holy Cross tomorrow evening at 8:15. The principal address will be delivered by the Rev. Joseph R. Slavin, O. P., instructor at Catholic University.

At 9 a. m. tomorrow baccalaureate exercises for 20 graduates will be held in the Chapel of Our Lady of Sorrows, with the Most Rev. Joseph M. Corrigan, S. T. D., rector of Catholic University, as celebrant of the mass.

Concerts

U. S. SOLDIERS' HOME BAND
Bandstand, 6:30 P. M.

March, "America Victorious" ..... Bagley
Overture, "Arolds" ..... Verdi
Entr'acte—
(a) "Claire de Lune" (Moonlight) ..... Thome
(b) "Amira" (Egyptian intermezzo) ..... Lincke
Excerpts from "The Gypsy Princess" ..... Kalman
Popular numbers—
"Whistle While You Work" ..... Churchill
"Would You Like to Take a Walk" ..... Warren
Waltz suite, "The Ambassador" ..... Strauss
Finale, "Under the Double Eagle" (request) ..... Wagner
"The Star-Spangled Banner."

WOODWARD & LOTHROP
We propose . . . for a lovely bride
Wedding Invitations
Exquisitely Engraved
Still with that aura of traditional dignity, yet with a fresh charm that modernizes them—your wedding invitations or announcements, engraved by Woodward & Lothrop, truly express you.
We suggest Crane's Petal White, subtle in tone, engraved by our skilled craftsmen, in your choice of correct styles. We gladly submit samples for your leisurely consideration.
ENGRAVING ROOM, FIRST FLOOR

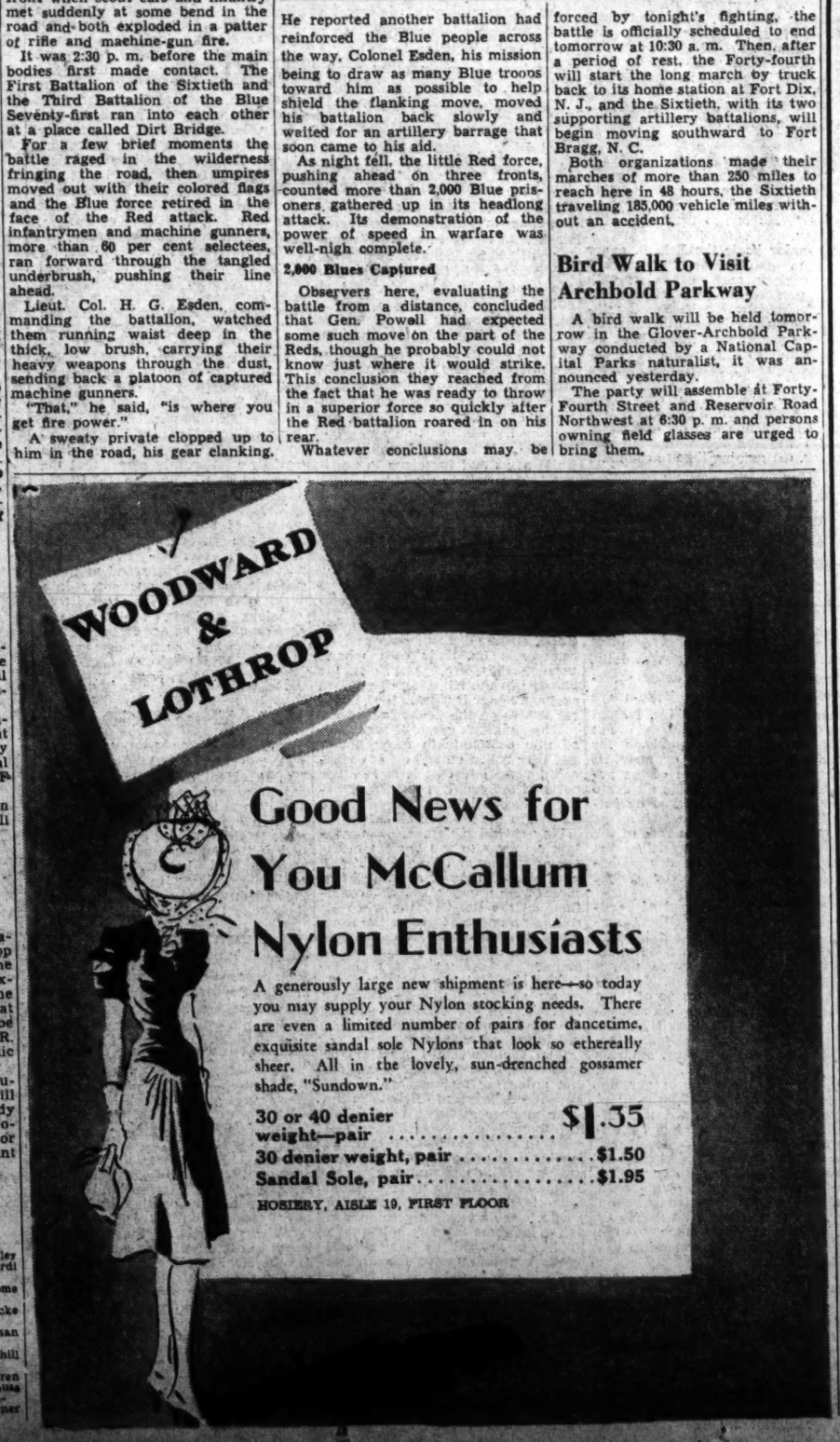
WOODWARD & LOTHROP
Good News for You McCallum Nylon Enthusiasts
A generously large new shipment is here—so today you may supply your Nylon stocking needs. There are even a limited number of pairs for dancetime, exquisite sandal sole Nylons that look so ethereally sheer. All in the lovely, sun-drenched gossamer shade, "Sundown."
30 or 40 denier weight—pair $1.35
30 denier weight, pair $1.50
Sandal Sole, pair $1.95
HOSIERY, AISLE 10, FIRST FLOOR

WOODWARD & LOTHROP
Notes to a Washington Schoolgirl
Pretty Pretty Pique—crispest of cottons for sudsy fresh frocks. Trim buttoned bodice with the softening influence of eyelet and lace on sleeves, bib neckline, pockets. Whitest of whites. Sizes 12 to 16 ..... $3.95
TEEN-AGE APPAREL, FOURTH FLOOR
WOODWARD & LOTHROP
Notes to a Washington Schoolgirl
Wear the Slip that Stays Put—petal smooth rayon with side inserts of Laton yarn at the bodice . . . to give with your every movement. Straight cut . . . no side seams . . . utter freedom-plus fit. Flesh or white. Sizes 11 to 17 ... $1.95
Other Slips, $1.95 to $3.95
GIRLS' FURNISHINGS, FOURTH FLOOR

WOODWARD & LOTHROP
Notes to a Washington Schoolgirl
Separates You Sling Together with Glee—a vivid full blown skirt of rayon jersey in red, green, navy or brown-striped with white. Sizes 10 to 16 ..... $2.95
A Plunging Neckline Blouse of frosty white rayon jersey. Sizes 10 to 16 ..... $1.95
GIRLS' SPORTSWEAR, FOURTH FLOOR
WOODWARD & LOTHROP
Notes to a Washington Schoolgirl
"Tongue tied"—your newest saddle shoe love. White buck with tan calf saddle, moccasin-like vamp . . . and a thick bouncy sole. A much-to-be desired bulky look in a casual shoe by Grayflex. Sizes 4 to 8½ $6.75
JUNIORS' AND CHILDREN'S SHOES, SECOND FLOOR

The Washington Post

Registered in U. S. Patent Office.

An Independent Newspaper
(Published every day in the year.)

Eugene Meyer, Editor and Publisher

The Associated Press is entitled exclusively to use for republication of all news dispatches credited to it or not otherwise credited in this paper and local news of spontaneous origin published herein. Rights of republication of all other matter herein are also reserved.

New York Office ..... 270 Madison Avenue
Chicago Office ..... 360 North Michigan Avenue

Subscription Rates Effective With Issue of December 31, 1939.

CARRIER DELIVERY

District of Columbia and Suburban Areas:

Daily and Sunday Editions ..... 18 Cents Per Week
Daily Editions Only ..... 10 Cents Per Week
Sunday Editions Only ..... 10 Cents Per Week

BY MAIL—PAYABLE IN ADVANCE

Maryland, Virginia, West Virginia and North Carolina

Daily and Sunday	Sunday Only	Daily Only
One year..$10.50	One year....$5.25	One year....$7.00
Six months. 5.50	Six months.. 2.75	Six months.. 3.75
One month. 1.00	One month.. .50	One month.. .70

Other States, Mexico and Canada

Daily and Sunday	Sunday Only	Daily Only
One year...$12.00	One year....$5.50	One year....$7.50
Six months. 6.50	Six months.. 3.00	Six months.. 4.25
One month. 1.10	One month.. .55	One month.. .75

Rates to Foreign Countries not listed will be furnished upon request.

Entered at the Postoffice, Washington, D. C., as second-class mail matter.

TELEPHONE NATIONAL 4200

Saturday, June 7, 1941.

Re-Cede Arlington

Twice this week officials must have been assailed by poignant regrets that Arlington County is not now a part of the District of Columbia. In one instance it was revealed that Federal buildings must be erected in Arlington because there is no appropriate space in the District for temporary quarters for defense workers. In the second instance local authorities laid claim to jurisdiction over the new Washington National Airport in spite of the fact that the approaches to it are probably in Virginia.

The dilemma over the location of temporary Federal buildings arises because of the reasonable decision of Congress that Government structures in this vicinity should be in the Capital. Reasonable though it is, that decision will doubtless have to be amended because Congress was so short-sighted back in 1846 as to re-cede to Virginia that part of the District lying south of the Potomac. Now it has no place to locate temporary buildings (and the same may soon be true of permanent buildings) without going outside the seat of Government. The enormity of the blunder of 1846 is now becoming apparent.

We believe the District Commissioners are entirely right in asserting their jurisdiction over the airport. It is true that the line between the District and Virginia is obscure in that area. But most of the airport was built up from the river bottom, and it is known beyond dispute that the line should be at the high-water mark on the Virginia side of the river as it existed at the time of the original grant to Lord Baltimore. Unfortunately, however, the higher part of the airport is probably in Virginia. The unmarked line may easily give rise to a protracted row unless steps are taken to make rationalizing adjustments.

There is little hope of dealing satisfactorily with each of these difficult problems as they arise. Logic and common sense point to a retrocession of Arlington to the Government. In this area live thousands of Government workers employed in Washington. The area also includes Arlington Cemetery, Fort Myer, the Agriculture Department's experimental farm and the Palisades of the Potomac. It is a part of Washington in every respect except political jurisdiction. The time has come to consider seriously a request to Virginia for retrocession of Arlington. In doing so Congress would naturally have to end the disfranchisement of District residents. But that is only to say that two urgent and related local issues, rather than one, are pressing for Congressional action.

Nazi Power Plants

Not so long ago it was common talk over here that Nazi planes, built by mass-production methods, would not stand up in aerial dogfights. Messerschmitt and Heinkel fighters, particularly, were supposed to be inferior in materials and workmanship to British and American fighters. That this assumption was nothing more than wishful thinking is now proved by engineers who have had a chance to study a Nazi power plant captured by the British and shipped to this country for inspection. Taken from an enemy fighter, the Mercedes-Benz DB 601-A engine is reported to be in the best German technical tradition. Its steels have few flaws, indicating the high quality of German aircraft steels. Moreover, careful "foolproofing" of the engine, both in design and manufacture, permits the use of ingenious automatic controls. This is, of course, of the utmost importance, as American engineers have pointed out. It not only lightens the task of the experienced pilot during combat but also enables even the inexperienced to get optimum performance under varying conditions of power output and altitude.

Undamaged enemy power plants are naturally hard to come by. The first duty of a pilot who finds himself forced down in enemy terrain without hope of taking off again is to destroy his instruments and, if possible, his plane. In the course of the war, however, more or less undamaged British and American planes have inevitably, through the fortunes of war, fallen into German hands, just as Nazi planes have come into the possession of the British. In World War I information gained in this fashion was a sizable factor in speeding up the progress of military aviation, and this is undoubtedly the case today. Improvements in aircraft design, while advancing the science of flying, may also improve the dogfight ability of the enemy or his capacity for raining death from the skies. Short of exploding incapacitated planes in the air, lest the enemy learn their secrets, there seems no sure way to prevent this sardonic exchange of technical information.

Priority Test

"In dealing with the present emergency," said President Roosevelt in the message he sent to Congress on Thursday, "too many people have underestimated the degree to which our present resources will be taxed. We cannot afford to make any more mistakes of that kind." The one purpose of this message, however, was to urge Congress further to tax our resources by authorizing construction of the proposed St. Lawrence seaway. Apparently the President did not recognize this inconsistency in his appeal for a project that is dear to his heart. But that only magnifies the responsibility of Congress to scrutinize with the greatest care the relationship of this proposal to the requirements of national defense.

No one will question the President's statement that we need more power and more shipyards. The OPM has announced that consumption of power for nondefense purposes will have to be curbed in certain areas in order to speed the production of aluminum and magnesium for fighting airplanes. The St. Lawrence project would undoubtedly be a boon to national defense if the power it is expected to generate could be switched on now. But the question of beginning now to develop power that could be brought into use four or five years hence raises a wholly different set of questions.

In times of crisis like the present it is literally true that we need more of almost everything. It follows that there is a strong temptation to jump to the easy conclusion that our capacity to produce almost everything should be suddenly expanded. Practical men know, however, that such a policy would produce the same result as a dog's pursuit of his own tail. If we tax our resources to build steel plants and navigation-power projects to supply future wants, we shall have less skilled labor and strategic materials for tanks and airplanes that are desperately needed now. A choice, accordingly, has to be made. For we shall soon have reached the stage, if we have not done so already, where it will be impossible to expand in one direction without curtailing in another.

The task for Congress, then, even if it approves the St. Lawrence project in principle, is to work out a system of priorities. The construction of ships, airplanes and other military supplies is already governed by priorities. Certainly that principle should also be applied to public works advocated in the name of national defense. For, as may be implied from the President's message, we must not make the mistake of taxing our resources at this time for nonessentials.

Even if it were possible to begin a huge four-year construction job without impeding the immediate manufacture of weapons, moreover, another factor might well induce Congress to hesitate. When the production of war materials tapers off, there will be an acute demand for public works to absorb men released from defense factories. If Congress approves the St. Lawrence project, it could advantageously be started at that time. Of course, no one knows how long the war will last. But it does seem more reasonable to link a project requiring four or five years for completion to the reconstruction period than to the present emergency.

Bonds To Buy

In May, Secretary Morgenthau reports, the American people bought $438,230,000 of defense savings bonds and $3,552,000 of defense savings stamps. As he says, that is really a "wonderful start," especially in view of the fact that over 1,000,000 individual bonds were purchased. However, this is only a start. To maintain the driving force required to assure a steady inflow of savings into the Treasury, it is essential to have wholehearted and unremitting cooperation from all sorts of voluntary organizations. And fortunately the Treasury appears to be getting precisely that kind of aid. Labor unions are investing their funds in defense bonds; a good many industrial concerns have announced their willingness to establish systematic savings plans in cooperation with their employes; thousands of banks are acting as selling agents for the Treasury; and commuunity groups, such as the American Legion and the Boy Scouts, are engaged in spreading information about the bonds.

Mr. Morgenthau concedes that it might have been possible to sell more bonds in this first month of the campaign if the pressure methods of World War I had been followed. But those methods did not strengthen public morale. On the contrary, they tended to undermine it, and to create resentment by dragooning people into buying more bonds than they could pay for out of savings. The purpose of the direct appeal to individual investors is, as the Secretary of the Treasury well says, "to give the American people the habit of systematic saving for their country's sake and for their own." The statistics of bond sales in the months ahead will indicate whether Mr. Morgenthau is justified in believing that "we are on the right track." We certainly hope so, for our country faces a financing program of dizzy magnitude.

Peace Offensive

Just as a peace offensive was launched upon the Scandinavian and Low Countries over a year ago, so a similar offensive seems to be in process of being launched upon the Americas. Already the premonitory signals have appeared in the news and comment columns of some of our newspapers. Mr. Roosevelt yesterday named Berlin as the source of the campaign. The accusation was very much in order. Nobody knows better than the President that Hitler makes as much war by talking peace as he does by overwhelming Europe with his panzer divisions. Indeed, in Europe peace talk prepared the way for the blotting out of a dozen countries. Only the day before the Nazis captured Oslo, for instance, the Nazi Minister was assuring the Norwegian Minister for Foreign Affairs that Adolf Hitler had not the slightest design upon little Norway.

The new offensive should be transparent in the light of this experience. That, however, is not the case, and this situation in itself justified the President's counterblast. There are several groups of our people, aside from the sympathizers with Hitler, who might be seduced by a recurrence of peace talk. One group comprises those who are so devoted to nonfighting that they would clutch even at evil to get it. Another is the group which feels that the United States is simply wasting its resources by sending them to a soon-to-be-doomed Britain. The third group embraces those who are not yet convinced that Hitler has designs on this continent. With devilish cunning, therefore, the propagandists in Berlin have been sending out instructions which are destined to make all these groups campaigners in Hitler's behalf.

Perhaps the root of the difficulty is that to many Americans there is still an intellectual difficulty in appreciating that Adolf Hitler is waging a revolution rather than a war. It is a revolution against our country as well as every other country which stands in the way of the world domination of Hitlerism. In *Mein Kampf* Hitler declared war on this hemisphere as surely as if he had sent an ultimatum to Washington. In his speeches he has amplified his animosity against any country which still allows freedom for the individual in the reiterated statement that his world must prevail against the "pluto-democratic" world. Hitler can entertain no hope of even formal cooperation from the silenced peoples of Europe as long as a citadel of freedom remains in the United States. And the success of his grand design requires that Latin America shall be an economic tributary and a market combined for Hitler's Europe.

It must be agonizing to the British to see the success with which the Nazis are spreading seeds of defeatism about their ability to keep up their epic struggle. They already have provided a new name for heroism. They can still draw upon a vast reservoir of it. But even the British could not maintain such a magnificent fight without the aid and comfort of the free nations of the earth. That they are ready to quit, as some have asserted, is propaganda from Berlin which is controverted in every testimony that our officials and our newspapermen bring out of the British Isles. It is a pity that so many carriers for Nazi propaganda should be available to Hitler in this country when our national policy is dedicated to the extirpation of Naziism.

Dramatizing Defense

It ought not to be necessary at this late date for the Government to keep reminding businessmen of the magnitude of industry's job in the defense program. But apparently OPM officials think that such official reminders are necessary, for they continue to labor the point in speeches from coast to coast. A recent example occurred in Chicago recently. William S. Knudsen told the convention of the National Association of Purchasing Agents that material and mechanical ability to produce is the biggest thing in warfare today. Surely his listeners ought to know that. Perhaps, however, the national state of mind is such that facts rather than generalization on the defense issue are needed. Accordingly we will do our bit: mechanized war now requires 18 men to maintain just one soldier in the firing line. In the first World War only 5 men were so required. That ought to be a startling enough indication of the job to be done behind the lines.

ONE SCATTERED DREAM

Let all dreams be scattered. Let all
Dreamers be quiet in their stalls.

Silence is law: We must obey . . .
Forget our arid thoughts of day

To see the lily petals white
Scattered earthward in the night.

So blindly in the wind and rain
With ear to earth and troubled brain,

We listen in the fragile shell
To seas recede and the seas swell;

And treading fiercely in delight,
Face upward to the starry night,

Our wild hearts cry from pain for ease,
Till we are scattered dreams in seas.

CHARLES THOMAS

Something Will Have To Be Done About It!

Letters To The Editor

All communications must carry the writer's name and address, though pen names are permitted at the editor's discretion. In fairness to other correspondents, letters should be held to 300 words. Letters are subject to condensation.

Passing Of The Kaiser

The Kaiser, who conceived of modern conquest and who, it is said, prepared 25 years to start World War I in August, 1914, but who passed his last years in exile in Doorn, virtually a prisoner, has passed to the great beyond. He, like his predecessors in attempting conquests—Caesar, Alexander and Napoleon—gambled with the lives of tens of millions of men, spread misery, destruction, havoc, hate and contempt, only to lose and leave ruin behind as a legacy.

His savagery, his brutal attempt to conquer, was but in vain, but probably stimulated the present dictators to attempt their blitzkrieg of today.

These men, too, will meet their doom the same as the Kaiser. But the passing of the Kaiser merits no sympathy from good-thinking people. God is just. Let us follow only good leadership.

SIDNEY METZENBAUM.
Detroit, Mich., June 4.

When To Fight?

Every sensible man knows that Uncle Sam is never going to "appease." He is not that kind of a hairpin.

If Hitler beats the British, every sensible man knows that he will first encircle and weaken us with high pressure trade warfare, fifth column penetration here and military penetration in South America. Every sensible man knows that we are bound to fight when Nazi encroachments approach the Panama Canal, if not before.

Anyone opposed to our Navy fighting alongside the British fleet might as well declare his opposition to (a) keeping the war from our shores, (b) gaining time to complete our rearmament program.

Eventually we are going to have to fight whether we want to or not. Shall we wait until that little man snatches the initiative from us?

EDWARD CAFFERY.
New York City, June 5.

Nazi Designs

Regarding Roosevelt's recent fireside talk, Germany has officially complained, "Whenever has Hitler said he was striving for world control and power?", and in almost identical words Lindbergh and others of our remaining isolationists echo this complaint. It is true that Hitler's words to us have been as sweet and reassuring to us as they have been to many other neutral countries. But his controlled press and controlled people speak otherwise. Hitler's "Mein Kampf," the Nazi Bible, is permeated with the idea that Germany will ultimately, finally, literally, rule the world. Rauschning, in the "Voice of Destruction," reports many conversations with Hitler in which his master outlined his ideas for dominating our country. In fact, no less a person than the Nazi minister of agriculture has written a pan-Germanic plan for destroying our way of life.

Our President has stated that he will not put us into war "unless we are attacked." But we are attacked when a man harboring these designs on us is in control of the entire continent of Europe, still gaining, and making his continent an arsenal of Naziism. If a man brandishes a knife at us and threatens to use it, we do not wait to see if he is fooling. The fanatic Nazi mind is not fooling—and the latest Gallup Poll shows that we are not, either.

STEWART ROBB.
New York City, June 3.

America's Ideals

This war must be regarded as our war by any one who genuinely believes in democracy. For if one loves America, it is not the forests, mountains, sand and earth of America but our ideals that one loves. For there are forests in Finland, sand in the Sahara, mountains in the Himalayas, earth in the Ukraine as good as that we have here. The ideals of America are definitely the democratic ideals of equal rights for all, irrespective of race, creed, class or color, even though at times we fall grievously short of living up to our ideals.

These democratic ideals are definitely contrary to all that Hitler stands for. Hitlerism means the destruction of all democratic rights and enthroning, instead, rule by a master race over slave races and rule by a dictator over the members of the master race in turn. Hitlerism destroys democracy not just temporarily during war or partially, but completely, intentionally and in fulfillment of its peacetime ideals. Those who believe in Americanism must necessarily be at war with Hitlerism, and, conversely, those who tell us that this is not our war are, with few exceptions, people who oppose democracy.

The America First Committee, for example, has respectable and sincere leaders. But their audiences are composed in a large part of the would-be American Fascists and anti-Semites, together with Nazi bundists.

The American Peace Mobilization on the other hand is supported by and probably controlled by believers in the Communist brand of totalitarian dictatorship. Its members will vociferously demand democracy in America and then equally vociferously assert that the Communist dictatorship in Russia is a higher form of democracy."

Thus the bulk of the active supporters of the isolationist committees are supporters of either American, German or Russian totalitarianism. More and more of those who oppose our entry into war, aside from a few consistent religious pacifists, such as the Quakers, are being restricted to those who hate or fear democracy.

ALFRED BAKER LEWIS.
New York City, June 5.

White House Pickets

No one should be allowed to picket in front of the White House. The President of the United States has questions of national importance at all times to decide.

When a factory or a department store is picketed, the dispute is settled and pickets are not seen there again for several years. But pickets could be walking in front of the White House every day in the year, since it is the home of arbitration.

The ones that seek consideration should present a petition to the President instead of picketing. While I am opposed to "red coats", such as Senator Pepper, Dorothy Thompson and Secretary Knox, getting the United States into a war to help Great Britain, I am opposed to these pickets in front of the White House.

ZACK SPRATT.
Washington, May 30.

'Outhitlering' Hitler

Three cheers! There is still a chance that Lindbergh and his friends are rallying behind our Government. Lindbergh stated that the President in his last speech "outhitlered Hitler." Since Lindbergh so often professed admiration for the Nazi efficiency, the logical consequence of this statement should be hitherto unknown devotion to the man who could "outhitler Hitler."

But, I am afraid logic is one of the things you cannot expect from isolationists—and fortunately our President and our country can do without these emotionalists.

MATHILDE KRENGER.
New York City, June 4.

Questions Present Shiploading Methods

When I look at numerous pictures published in the press almost daily, showing how various defense materials for the aid of Britain are loaded on and off of ships, I often wonder why steamships do not adopt more modern methods for handling cargo. For example, it seems to be the custom of the average steamship to handle all cargo from the hold of the vessel by lifting it through a hatch, which might be termed a hole in the roof of the vessel, and then placing it on the dock, from which it is later reloaded onto a motor truck or freight car.

Apparently this method of handling is a continuance of the block-and-tackle method used by the Phoenicians more than 2,000 years ago with, of course, some refinements, but not very much. In view of the fact that an average of three weeks is required to unload and reload ships in Great Britain, the shocking loss of precious time resulting from these ancient methods can hardly be justified.

What would happen to our defense program if freight cars and motor trucks were loaded and unloaded through their roofs by ancient methods as are steamships?

Wouldn't it be an absurdity if raw materials going into our factories and products manufactured therefrom were handled through openings in the roofs by means of block and tackle similar to the methods pursued by steamship operators?

Why can't the steamship operators load and unload cargo through the stern of the vessel, in the same manner as is pursued in the operation of railroad car ferries on the Great Lakes, where from 30 to 40 carloads of freight are unloaded in less than two hours?

Why shouldn't the tanks, tractors, cannons, airplanes and other defense material we are furnishing Great Britain be run onto and off of vessels on their own wheels through the stern, just as is the practice in the handling of railroad cars and motor trucks on the various car ferries on the Great Lakes?

Why shouldn't cargo be first loaded into demountable truck bodies and then rolled on and off of ocean-going vessels just as it is in other parts of the country, instead of being constantly rehandled and stowed in the holds of ships?

Why should the steamship operators continue to use ancient methods of loading and unloading cargo with elapsed time of approximately three weeks under present conditions on the British Isles, when by rolling on and off through the stern the same operation can be performed in considerably less than 10 hours?

Why shouldn't we begin to modernize and revolutionize shipping operations in the same manner that the Germans have modernized and revolutionized warfare?

Why shouldn't ship operators be required to adopt modern loading and unloading methods which will expedite deliveries to Britain in the same manner as being required of all others in our defense program?

It can be demonstrated that the loading and unloading of merchant vessels with demountable truck bodies or containers upon elevated ramp tracks through the stern of a ship, can be efficiently completed and to the same capacity in less than 10 hours instead of the several weeks required under the archaic methods now in use.

The time element in our aid to Britain for our own protection is paramount. Yet in our vast shipbuilding program no effort is made to modernize our ships to expedite their loading and unloading. We are clinging to old designs and antiquated methods. Why?

JOSEPH RENARD.
St. Louis, Mo., June 4.

The Post Impressionist

Land And Liberty

There was no road, just a narrow lane, very rutted, and we had to go cautiously and stop sometimes to allow passage for the burros and sheep. Then there was no more lane, as happens in Mexico, and we raced wildly across the fields in the coming darkness until we reached the ranch. It was payday, and a hundred workers were silently waiting, wrapped in their serapes, some barefoot, all wearing sombreros.

We were on our way to meet agrarians. From Toluca to Morelia, on the fine highway that leads to Guadalajara, we were on our way to meet agrarians and see their *ejido*. Five of us rode in the station wagon of the Agrarian Department, and Carlos was the only one who spoke English; all were agrarian engineers.

Muted villages, trapped in the mountains, villages climbing up the mountains and falling asleep in their curves. Always the terrifying spine of mountain; and some were smooth like custards and jellies, Gulliver-size, with a wooded sauce streaking the sides; and some were wild, jutting their unevenness into the sky, one behind the other. Uneasy and at ease, but the heart always barred in by mountain. The scene ever changing, contoured fields of maguey, terraced like fences, yield into flat alfalfa land and tumble into ravines that suckle dense forests of slender pine; and around the curve, treeless plains fuse into the mountains. Consistent, however, in wonder, courage, silence and mad beauty—and the sky ever constant in its irregular scallop of mountain; consistent in its mystery and gentleness and the way it wraps itself around the heart and secretes an exquisite poison, so that there is no want to escape beyond the mountains, if only the heart could be light, if only the heart could be free.

And the people, the Indians who weave the same pattern all the days, how are they? How can it be told, how can it be known? Only the feel of it can be. It seemed that they were as their land, as the denseness and quiet of slender pine that rose out of the gulley, as the alfalfa waving and praying into the sun, as the rows of maguey, implacably barbed, and the life juice distilled into burning intenseness.

I thought of MacLeish's "Land of the Free." "We looked west from a rise and we saw forever." The States were so definitely east and west and north and south. In Mexico there was no east, no west. There were many rises but no direction to escape the stranglehold of the *hacendados*. The peons had been trapped on their own land or trapped in the mountains. Land—it was the cry of each revolution from Hidalgo to Zapata; it was the cry that shrilled all over Mexico, and the trapped ones came out and then the cry was dusted with blood.

It must have been the same cry in the heart of the Okies "tractored off" their land, going West for new horizons, for new life—going West for land and liberty. They remembered. They remembered not long back when our West spread out forever. The West was gone, and the land. And the liberty.

"We wonder if the liberty was land, and the
Land's gone: the liberty's back of us . . ."

Not so in Mexico. The land was being restored to the Indian. The Indian pattern of organization was being revived. Out of the bludgeoning of revolution and reform, out of the tangle of confused agrarian legislation, had rerisen the concept of the *ejido*, the communal living before Conquistador and Christianity.

Now the road was as wild as the mountains and as exciting. We had traveled into a most desolate part of Mexico to the blistered plains of Lombardia. Little by little the night came, padded and languid. And when it had fallen all over, it was as if a benign warmness had settled from the purple-pink Mexican sky. The mystery was here but there was nothing sinister or bleak. There was a throb to this night and a heartbeat. We stopped in the blueness to drink the unripe water of cocoanuts. Supper was by candlelight with crawling and flying things all around. A roasted pumpkin was brought in and musicians in white cottons came with their ancient instruments to scrape the sad sad music of Michoacan, over and over again the sad refrain. It was the same music they played for President Cardenas two years ago when he came to give the land to the peons.

It was 10 o'clock and Lombardia was sleeping. The agrarian engineers and the Indian leaders of the Collective Society had gathered around a lamp to talk with *ejidal* affairs. Carlos and I drifted into the soft, silent night, and stopped in front of the garrison. It had been a church, now it was for soldiers, and the palms in front were so erect, so smooth, they looked like columns. New pillars of society, living, growing, planted in a new soil.

In the morning an Indian woman brought water in a bowl. I effected a Jeeter Lester washing and joined the agrarian engineers. Already the office of the Collective Society had prepared a report for me, and Carlos translated it while we ate breakfast. It was a summary of the production and the organization of the society—and ended on a note for the future:

"Finally, we wish to tell you in a special way that soon we shall have running water in the place destined for the *Nuevo Poblado*, and we shall begin to construct our houses of stone and not of shingles like those we are now occupying, and in which we lack many comforts and as yet the most elementary hygienic conditions that dwellings require. All this naturally, within a little time, since it has been only a year and some months since we have received our *ejido*."

As we left Lombardia, Carlos pointed out the stone foundation of the school of the *Nuevo Poblado*. This was April 10 of last year, the twenty-first anniversary of the death of Zapata. A year has passed. I should like to return to Lombardia and see the houses built not of shingles but of stone. I should like to be welcomed again with a roasted pumpkin and the music of Michoacan, and meet again the chief timekeeper who cannot read or write but knows more than anyone the cultivation of rice. Zapata could not read or write. But he knew more than anyone that the land must be returned to the people: ". . . know that we shall not lay down our arms until *ejidos* of our villages are restored to us. . . ."

SOPHIA PODOLSKY.

After The Blitz

By Harold J. Laski

Firm Determination To Carry On

London.

I HAVE JUST returned to London after a week spent with a colleague on the national executive of the Labor Party investigating the effects of the blitz in the northeast area. Our task was to meet there the labor councilors, A. R. P. wardens and persons in similar positions to discover their experience and take account of the lessons they thought implicit in it. The inquiry was part of a national inquiry which the Labor executive is making into the effects and lessons of aerial attack and their bearing on local government and its problems during and after the war.

LASKI

It is, of course, well known that the area allotted to my colleague and myself has been attacked with particular ferocity; and the damage we saw was, on any showing, tragic in its intensity. But as we inspected it, two things were at once outstanding—first, the speed at which some form of normal life was restored and, second, the rapidity and psychological adaptation to the difficulties that continuous bombardment involves. We saw men and women who have no prospect of a home in the ordinary sense until the end of the war but must carry on ordinary work; and only in two instances was there admission that the difficulties were excessive. As for the rest, clerk and docker, typist and railwayman, demolition worker and auxiliary fireman, they told us their determination to go on was unbreakable.

WE FOUND, we think, that the blitz has not created any problems in local government that were not known before the war. It has given all of these, of course, a new urgency and new intensity; but none has emerged that was not already present. Before the war English local government was a chaos of areas, a chaos of functions and a chaos of finance; it was something like a miracle that so much of it was as good as it was. The blitz means revision of areas, revision of finance and revision of functions.

All those whom we saw, many of them men and women who have given their lives to local government work, are clear about certain things: first, they are in favor of regionalism instead of the present areas, a Merseyside region, a Manchester region and so on; second, they insist that its government must be elected democratically and that the elected persons must be full-time and paid; third, they do not believe efficient reconstruction is possible without public ownership of land, transport, gas and electricity; fourth, they want far greater power to experiment than they possessed in the past, especially in local taxation—they think that without this power reconstruction will be too slow, too uniform and stifled in the delays of Whitehall; fifth, they are all opposed fiercely to any attempt to give permanence to the wartime system of regional commissioners, by which they remain completely unimpressed. They think it has done little good save as a way of meeting the special problems invasion might involve.

Their experience of meeting the blitz fell into certain well-defined categories. First, on the first occasion it always took at least 24 hours for the machinery to get well under way. After the first, it usually began to function sufficiently within eight hours. Second, they were all full of praise for the interurban cooperation, especially in the firefighting and police services. Third, they were enthusiastic with regard to the local citizen bodies. The degree to which pressure on the authorities has been relieved by the swiftness with which individuals made arrangements for their own evacuation when rendered homeless was remarkable. In one northwestern city, where 3,000 houses accommodating more than 4,000 persons were completely disabled, within a week all except 500 were provided with alternative accommodations or provided it for themselves. Fourth, they investigated by a kind of Gallup Poll the causes of evacuation in cases where the houses of evacuees were undamaged. In three of the cities visited, fear of the blitz was given as the cause in only 1 per cent of the cases. In no case had any of the authorities we visited to deal with the effects of panic.

FIFTH, all told us of the almost superhuman efforts made by workers to get to their work the morning after the blitz. This often became a point of honor, not the least with girls working in the munitions factories as much as 8 or 9 miles distant from their homes. Sixth, all were depressed by the degree to which the destruction of schools made anything like normal functioning of education impossible. Seventh, all of them emphasized the enormous effect of the rapid clearance of debris on revival of the spirit of people.

On immediate needs, we found much the same experience and much the same demands. All local councilors were in favor of compulsory evacuation of old persons and children of school age. To their belief in the latter was attached the condition that the government should be responsible for building camp schools and taking over large country houses as schools; failure to do this on a great scale was the chief criticism of the government we encountered. All of them assured that the gravest blitz problems would occur next winter when the problem of housing would assume formidable dimensions. They thought it an urgent matter, therefore, for the government to use this summer for building hutment accommodation within a 10-mile area of factories and to multiply the extent to which communal meals are provided.

There was some division of opinion on evacuation of women not employed in war work. Some of our councilors favored the Hastel system for all workers, with brief but fairly frequent holiday periods in which the workers returned to their families; others thought that work under dangerous conditions was far better done when all possible steps were taken to preserve family life. They agreed that a system of holidays, of at least a week's duration with pay, in safe areas, would be of great psychological importance; and they emphasized the good effect it would have if the self-evacuated and unemployed upper class in lake district places like Torquay were compelled to leave their comfortable hotels to make room for workers who needed a rest from daily risking their lives.

WE FOUND great resentment at the employment of children in agricultural work; Labor Secretary Bevin and Home Secretary Morrison were severely critized for leaving this matter to the discretion of the local authorities.

All in all, this week was as heartening an experience as I have had in this war. It showed the amazing power of the human spirit to triumph over physical tragedy. It emphasized the determination of these people to stick it out whatever the cost, and the strength of their will to maintain the democratic foundations of local government. They want big experiments now; and I do not conceal the fact that they will want even bigger changes when the battle is won. They know what they are fighting for; and no one will lead them after the war who does not share the objectives they have in view.

The Once Over

By H. I. Phillips

Army Maneuvers

Dear Ma.

Well believe it or not we have dancing classes in the draft army and if we ever get into a war with Hitler he will sure meet the best rhumba and Le Conga steppers the Axis Powers has been up against yet. A lady named Mrs. Myrtle McQuonnigle who was with a New York dance studio is directing the classes and she has some ladies from the nearest city helping her. You can get a idea how important dancing is regarded by this army from the fact 250 of us enrolled as students right away as against only 11 in a reading and writing class. Dance classes are held twice a week and next week the regiment sponsors a dance in the division hostess house. We do not half to dance only with hostesses on account of 100 young girls have been invited over from nearby villages. I half not felt so interested in army life in months.

I am studying hard to be a dancer on account of Otto Bixby, my old boss, is a very fine dancer who knows all the steps and it always makes me feel very soar when I go to dances and he dances all nite without falling down or tripping up his partner even once while I have no such luck and last week nearly broke a girl's leg and she made such a fuss I was sorry I didn't.

It is not easy to be a good dancer and I do not think Mrs. McQuonnigle is all she is cracked up to be altho after she dances with some of we clumsy jeeps she is cracked up plenty. She says she was head teacher in a big New York studio for years but she must of slowed up a lot and I have danced with better partners witch had never given nobody lessons anywheres. One of the other teachers, a Mrs. Kittery who is not half bad to look at is much lighter on my feet as the saying goes and I think I am making progress. I asked her how I was doing and if she thought I wood ever master the La Conga and she said she did not see why not because she just read I might be in the army for two or three more years instead of just for one year. I thought it was very nice of her to say so.

Into each life some rain must fall as the old saying goes ma and early the next morning when my dogs are dead from my dancing lessons the boys are rushed out into the open country so quick I think maybe there has been an attack on this nation but I find it is just manoovers again. We carried gas masks on these manoovers and the other day we all went through a gas chamber for experience I guess. Otto Bixby's mask leaked and they had to carry him out and I suppose he will now write Nellie Peterson and all the girls and tell how he nearly died for his country.

The questionair business keeps up and the questions get more and more foolish. I guess the man who gets them up thinks the army is full of people who are as dumb as those who answer questions on right or wrong programs. One question was how many months in a year and a lot of the boys said 14 just hoping they might get thrown out of the army. Another question was are bananas a fruit and I wood hate to have Hitler hear of that one and get the idea American soldiers aint even certain about a thing like that. Bananas have nothing to do with no war but I still wood hate to think I was out in No Man's Land with an outfit that thought a banana was a gun.

Another question was are all houses small so I gess it is all a case of somebody having fun with us.

Your loving son,
OSCAR.

The height of anticlimaxes occurred on a radio program the other night when everybody sang "America" and followed it up with "Ask for the Old Red Label."

"Weekend flower specials. Large orchards, 98 cents each; white orchards, purple lip, $1.98 each."
—Advertisement of a Sixth Avenue florist.

Spelling books out of season, we take it.

Lou Gehrig

So long! There in that quiet nave
One footfall has the volume of the roar
You often thrilled to in the golden days
When you were baseball's mighty man of war.

So long! Such is this quiet that a fan
Turns, startled by a rustle on a sill,
And is more moved than by a series' shouts
As he looks at your form so cold and still.

So long! 'Tis but your mortal figure there . . .
Somewhere again you answer the old call
Of sunny fields—kids waving from the stands—
And that old magic, stirring cry "Play ball!"

So long! So long, Lou, in a way, yet why?
Should not our sorrow give to a smile?
For you are flashing 'cross bright fields again
And in the only lineup worth the while.

England is rationing clothes. This isn't as startling as it might be. It has been evident for a long time that if this war lasts much longer a loin cloth will seem a luxury to every nation on earth.

The Plight Of China

By Mark Gayn

(Author of the newly published "The Fight for the Pacific.")

One Shipload Of Arms A Month

IN THEIR OWN quiet, undramatic way, today's tidings from China are almost as disheartening as the news from Crete, Iraq, Libya or Vichy. That few realize China's difficulties is no one's fault. Things have been going from bad to worse for two, three and four years. When they turned just a little blacker, the difference was scarcely distinguishable.

Since last December China has been officially designated by President Roosevelt and Secretary Hull as a member of the great democratic front. She has been given a $100,000,000 loan and promised assistance under the Lease-Lend Act. Simultaneously, Washington checked the flow of strategic materials to Japan and administered some painful verbal spankings to the Tokyo government.

But aid of such sort—though important as a morale builder—could not meet China's political, economic and military burdens. The loan was but a drop in the bucket—and the promised military supplies remained largely a promise.

MOREOVER, since the loan was granted, China has suffered major blows for which dollars are a poor remedy. First came a split in the Popular (Communist-Kuomintang) Front. Next came the Soviet-Japanese pact, the meaning of which is not yet entirely clear to Chungking, but which is already recognized as a major defeat for China. Lastly, today's headlines indicate dangerous successes in the new Japanese campaign in North China.

Enough has now leaked through Chinese censorship to indicate that the Reds and the Kuomintang share the blame for the January clashes. The Communist-led Fourth Route Army has been spreading into new pastures in the full realization that this would provoke a split in the united anti-Japanese front.

The warlord in command of this rich portion of Central China was Gen. Ku Chu-tung, a close aide of Gen. Chiang Kai-shek and an ambitious politician of the old vintage. Egged on by the little Kuomintang politicos in the area, by the landlords, the merchants and his own officers, Ku issued an ultimatum to the Fourth Army to get out of his bailiwick within a certain time.

This demand the Fourth Army countered with two very just grievances. The Communist army, its leaders said, consisted of the people of the area—the impoverished tenants, the farmers driven off their land by the Japanese, students and soldiers hailing from this segment of China. These men could not accept any demand to leave their homes and fields and native towns.

Moreover, they declared, Gen. Ku prescribed the exact route he wanted the Fourth Army to follow—and the deadline. This, they said, was an invitation to the Japanese army to watch the route and slaughter its bitterest foes. Ku's order, the Reds said, was an order to the Fourth to commit suicide and it was reluctant to die.

WHAT FOLLOWED is now history. The Fourth was attacked, its leaders captured, its units dispersed. Ku regained control of his lush pastures, and the Kuomintang could continue its work without any competition from the Reds.

Despite all efforts of Gen. Chiang Kai-shek to gloss over the split, there has been no reconciliation. When the People's Assembly met in Chungking in March, the Communist members registered, but refused to attend the sessions. Instead, they issued burning manifestoes that were anything but conciliatory.

My informants in China insist that when Lauchlin Currie was in Chungking, one of his most important interviews was with Chow Enlai, perhaps the most articulate of Communist leaders. What transpired at the meeting is not known, but on leaving Hongkong for the United States, Currie, in a statement, stressed the urgent need for wider democracy "from the bottom"—a perennial cry of the Chinese Communists. My information is that one of Currie's major tasks in Chungking was to heal the Communist-Kuomintang breach—a mission that was not crowned with success.

After Currie's departure, the Kuomintang politicians began to charge wholesale slaughter of their secret servicemen in Japanese-held territory by Communist undercover agents.

The latest item to indicate that the breach, if anything, is growing deeper, is an editorial in Ta Kung Pao, China's Manchester Guardian, last week. The article addressed directly to the Communist leaders, said, in part:

"We have heard many ugly rumors, but believe them to be Japanese-inspired. However, one fact cannot be denied—you are now not helping the other government forces to fight the Japanese. Your noncooperation has given the Japanese an initial success."

The successes were more than initial. The Japanese have dealt the non-Communist armies a series of painful blows, have occupied strategically important mountain ranges and now can—if they wish—cross the Yellow River into the loess-blanketed, barren Shensi, towards the munitions route from Russia. Meanwhile, the Red troops conserve bullets, blood and energy and watch the lashing being administered to their conationals not blessed with the spirit of Communism.

IN SOME SINISTER, as yet uncertain, manner, the Communist-Kuomintang quarrel of January is linked with the Stalin-Matsuoka agreement of April. Is the pact Moscow's answer to the Kuomintang moves in Central China and to the growing American influence in Chungking? Is there an invisible, and yet a very real, connection between the pact and the Communists' uncooperative sentiment in the Battle of Shansi?

The only answer could be found in statistics of the Soviet military supplies given to China. If they had been reduced, Moscow has definitely broken with Chungking. If the supplies still pour in, the Russo-Japanese pact dealt with areas and issues other than China. But both Chungking and Moscow maintain silence on the flow of arms.

Outwardly, there is a display of feverish amity. Thus Gen. Chiang personally called on the Russian military attache in Chungking to tender congratulations on the Soviet army day. Yet the same day in several parts of China there were clashes between Communist troops and their Kuomintang rivals. And a few weeks later, in Chungking itself there were audible complaints against Russia's "betrayal" of China and an official protest against Moscow's truly incredible recognition of Japan's conquest of Manchuria.

If China has been betrayed by Russia, her only remaining lifeartery will be the Burma Road—a tenuous, tortuous, easily severed lifeline.

The most optimistic of China's friends put the quantity of supplies moving over the Burma Road at 7,000 tons a month. The insignificance of this figure can best be expressed in this manner:

With roughly 2,500,000 men in the field, with practically no industry, with reserves of military supplies running dangerously low, China is waging a major, total war on *just one shipload* of supplies a month.

Were it not for China's powerful allies—space, number and a magnificent capacity both for endurance and noncooperation with the foe—her one-shipload-a-month struggle with Japan would have been a tragedy. But even with these allies, there is a desperate need for succor.

THUS FAR, the evaluation of the Sino-Japanese has been based on negative values. It was not that China was winning, but that Japan could not deliver the knock-out blow. China was doing all right not because she could return the blows, not because she could regain any of the lost ground, but simply because—with knees buckling with face lacerated and bleeding, and with no punch left—she refused to go down for the count.

This reasoning—now also being applied to England—is dangerously shortsighted. Wars are not won by absorbing punishment. They are won only by punishing the opponent. Thus far, China has returned few blows and with each new military and political reversal her ability to deliver blows is being reduced.

On Tuesday, President Roosevelt included China once again among the component parts of the anti-totalitarian axis. If this statement is to be more than a phrase, aid must reach China before she is beyond aid. China needs arms, planes, medical supplies, machinery, doctors, military instructors, financial advisers—and money. These are needed desperately—and at once. Even capacity for suffering has a limit.

Fair Enough

By Westbrook Pegler

Men Of Germany

THE KAISER'S DEATH was well timed. At a moment when some Americans are searching the past, the present and their own imagination for reasons not to believe that Germany is an absolutely ruthless and brutal nation, respecting no right but her own, which is even known as the German right, the old pictures reappear out of the morgues showing the monarch and his military flunkies at the height of their arrogant power and furbelowed glory. Most of the world had forgotten the Kaiser as he was before 1914 and in the early days of the first World War—a vain and self-deified mortal with a withered arm who delighted to hang himself over with flashy ornaments of jewels and gold and carry a scepter and brandish his sword at other peoples. Seen again as he was then, the quiet recluse of Doorn, who ran away from his people, although he had vowed, like Hitler now, to die in battle first, reappears with fluttering feathers and a brass eagle on his hat. He reappears as the aggressor who was going to absorb Belgium and much of France and said that God was with him when his soldiers counted off the Belgian peasants leaving Sunday mass and executed one in ten in reprisal for the patriotic resistance of brave citizens.

PEGLER

THAT, AND NOT the harmless woodchopper, was the Kaiser of the German nation before he fled. And the terms which that man intended to impose on all who fell before him in that war were such that the Treaty of Versailles not only seemed but was indeed a forgiving peace.

It has been said and written often since that Germany's rivalry of Britain caused that war, and the issue has been fogged beyond hope of final settlement except in conformity with the national sympathies of the individual. But the fact will never be obliterated that the Kaiser was a truculent ruler, with the greatest army on earth, who favored decisions by the sword and actually did regard himself as one appointed by God to execute the divine plan according to his own judgment and held all other rights to be nonexistent where they clashed with the German right.

Thus it will be seen that Adolf Hitler differs very little from the discredited ruler whom he repudiated only because the Kaiser failed. In the matter of ornate uniforms and spectacular guards Der Fuehrer makes a contrast, for he sold himself to the Germans as a simple man of the people and brought some of the people into the ruling group. But, even so, he has yielded to the tyranny love of tyranny and display.

The uniform that he wears now, though unadorned by the ostentatious modesty of his humble Iron Cross, no longer is the greasy raincoat of his early days. And the pageants which he has given in his own honor have outshone even those the Kaiser gave himself.

He, too, speaks of his great patience and his terrible but always righteous wrath, and the frightful terms which he has inflicted on the fallen peoples are no more than the fulfillment of the Kaiser's own benign charity toward those who had the effrontery to wish to live as free human beings and not as serfs of the arrogant German.

HITLER, TOO, is on very intimate terms with God, who is a race-pure German, and for those who are more advanced in Germanism he provides a special god arising like a vapor out of the German soil and no other soil. To them the state of being German is divine, because their nation is God, and all members of the German state and race, therefore, partake of the godly being. And the German state being God and God incapable of wrong, all German perfidy is right and the Frenchman, Czech, Norwegian, Dane or Pole lives not by any right but only because the German does not find it advisable to kill him. He lives to serve the German as the horse lives to serve the farmer, but, like the horse, he has no right to live.

There is not much difference between the Kaiser and Hitler except in detail, and both will be known in history as embodiments of a national spirit which regarded all other peoples as their inferiors in all respects. That the world could succumb for long to such rulership obviously is not in the plan, and Hitler now, with each new conquest, adds to the hates which one day must destroy his empire.

Today And Tomorrow

By Walter Lippmann

On Painless Perfection

THERE ARE AN astonishing number of people about who profess to be all in favor of many omelets but would rather not break too many eggs. They will be found arguing, as the sacrifices of a war economy are asked of them, that there is no use fighting against the threat of a regimented world if Americans have to regiment themselves in order to succeed. When the argument is pressed home that one cannot live a normal life in an abnormal world, many will retort that they do not know whether there will be after the war perfect freedom and general prosperity and a lasting peace.

LIPPMANN

Not only do they seek the miracle of victory without sacrifice but they want also a guaranty of perfection or they are not interested in victory. If they cannot be assured a painless progress to a heaven on earth, they would, it appears, just as soon go to hell.

IF THIS STATE of mind had prevailed in 1776, Gen. Washington and the Continental Congress would have been asked to prove that "life, liberty, and the pursuit of happiness" would be enjoyed by all the inhabitants of the colonies during the Revolutionary War and they would have been asked also to produce in 1776 a draft of the future Constitution of the United States.

For, had the American colonists been brought up to think as some today think, they would have said to Gen. Washington: "You tell me that I have an inalienable right to life, liberty, and the pursuit of happiness, and yet you ask me to risk my inalienable life at Bunker Hill and Saratoga. You tell me I have an inalienable right to liberty. Yet you want me to regiment myself in regiments where I must obey commands. You tell me I have an inalienable right to the pursuit of happiness. But I do not see how I can be very happy in the snow at Valley Forge. Finally you have told me that I shall be risking my life, foregoing my liberty, and sacrificing my personal happiness in order, as your warmongering Continental Congress puts it, to escape 'absolute despotism' and 'to institute new Government.' But I haven't seen your new Government, and how do I know it will be a good one, and how can you prove to me that under this new Government there will never be another war, never be hard times, never be high taxes, never be any of the things which as a civilized man I profoundly dislike?"

IF ARGUMENT of this sort, which is so common today, was ever used by the American colonists, it has been charitably forgotten. The state of mind in which such arguments are developed has no relation to the facts of life. For it is not in the real world of effort and struggle and risk but in a world of fairy tales and daydreams that great things can be done without sacrifice and with the guaranty of perfect success. It would not have occurred to the men who made this country that its blessings can be enjoyed forever merely by extolling its blessings and enjoying them. They would have had grave misgivings had they thought there would ever be many who thought it cost nothing to make a free society, or that it ought to cost no one anything to maintain it unless, as a bonus for his efforts, he were presented signed, sealed and delivered a quick, sure, inexpensive and perfect existence in the very near future.

They would have said, had the question ever been raised, that, of course, men have to earn their living and win their liberties,—a hard, disagreeable and dangerous business. So when the authors of the Declaration of Independence began by announcing that all men have an inalienable right to life, liberty, and the pursuit of happiness they concluded the Declaration with a pledge of their own lives, their own fortunes, and their own sacred honor. It did not occur to them that they were contradicting themselves.

Nor were they contradicting themselves. For in their philosophy the ancient faith still persisted—that a man does not live for himself alone, and that his life and his liberty and his pursuit of happiness are not confined to his private and immediate existence but belong to a greater community in which, though he sacrifices himself, he survives.

If to some of us today this sounds like buncome, let us remember that all we are and all we have we owe to men who held this faith.

The Gallup Poll

British Public Overwhelmingly Favors Compulsory War Work for Women

By Dr. George Gallup

Director, American Institute of Public Opinion.

Princeton, N. J., June 6.—Surveys of wartime public opinion in Great Britain, which have just been completed, indicate overwhelming approval of the Churchill government's program to register young women for compulsory war jobs, according to new studies by the British Institute of Public Opinion.

Last winter Labor Minister Ernest Bevin announced plans for the registration of women in the younger age-groups, with a view to reassigning them wherever necessary to work of wartime importance.

So far actual registration of women 20-21 has taken place.

According to the British Institute survey, the move has the approval of three persons in four, despite some fears earlier held by officials that there would be strong objections. The British Institute put the following question to men and women in all parts of the United Kingdom:

"Do you approve or disapprove of women being compelled to do war work?"

The replies were:

APPROVE	75%
DISAPPROVE	22
UNDECIDED	3

American Attitude

In the United States, Mrs. Franklin D. Roosevelt has proposed drafting younger women for training in defense activities.

Testing the possible reception of Mrs. Roosevelt's idea last December, the American Institute of Public Opinion found sentiment almost evenly divided, with a slight majority opposed at that time.

District Lawyers To Hold Outing

Members of the District Bar Association will try baseball, horseshoes, golf, table tennis and quoits at their annual outing Thursday at Bay Ridge, Md.

Guests will include judges of the District, Municipal and Police Courts and the United States Court of Appeals.

J. Edward Burroughs jr., arrangements chairman, said special buses would be provided for transportation. Assistant District Attorney John L. Laskey, tickets chairman, requested members not to delay their applications to him.

Luncheon will be served at the outing at 12:30. There will be a banquet at 6:30, at which the committee promises to outlaw speechmaking.

Morrison Foresees Independent Wives

London, June 6 (U.P.).—Post-war laws may grant British wives sufficient income to make them independent, Home Security Minister Herbert Morrison predicted today.

"What women did in the last war was child's play compared to what they are doing now," he said. "At the end of this war women are going to be a handful to manage."

Off The Record

By Ed Reed

"Only thing left for you to do is fix bayonet and charge at it!"

Fire Sweeps Hold Of President Liner In Jersey City

Jersey City, June 6 (AP).—A fire in the hold of the President Jackson of the American Presidents Line was extinguished today after it had burned for an hour and a half.

Police Capt. Thomas Brown said the fire started when an acetylene torch which was being used to attach bolts to a door ignited a burlap bag.

The fire sent clouds of smoke billowing from the ship. Capt. Brown said it was confined to one hold and destroyed several cases of candy. An estimate of the damage was not immediately available.

Sailing of the vessel, one of seven requisitioned from the line by the Maritime Commission for use as naval auxiliaries, for San Francisco on her last commercial run was postponed until tomorrow. She was scheduled to leave this afternoon.

Short Tale About A Doggy Hospital

Charleston, S. C., June 6 (AP).—A young lady called at a veterinarian's office late in the afternoon to see a friend's dog.

"I'm sorry," said the polite attendant, "but the dogs have retired for the night and can not be disturbed. Visiting hours will begin tomorrow at 10."

Pain 'Like a Needle' Proves to Be a Needle

Chicago, June 6 (INS).—When John Carpenter told his draft board that for the last four years he had been experiencing a sudden pain "like being stuck with a needle," he was absolutely right.

An X-ray today disclosed a surgical needle, an inch and a half long, broken off and imbedded in his neck at the time of an operation.

THE NEWER Jelleffs
1214 20 F Street

There's only one "RUGBY" and you'll find this famous shoe only at Jelleff's in Washington

$5.95

"Feels like a bedroom slipper" and goes everywhere with almost everything; hence its overwhelming popularity.

Summer version—creamy textured white calf, hand turned sole. Also tan or black softie calf.

Shoe Salon—Fourth Floor

TARA-TARA

THE BRAID FROM TAHITI

The wide brims and natural braids of the Island Planters, from Cocoanut Palm and Panama Braids. In shades of Sand, Cocoa and Natural tan, with puggaree bands of India prints in native designs. Cool, lightweight and becoming. Designed and made by the Ecuadorian Panama Hat Co.

$5

LEWIS & THOS. SALTZ INC.
1409 G STREET N. W.
DISTRICT 3822
NOT CONNECTED WITH SALTZ BROS. INC.

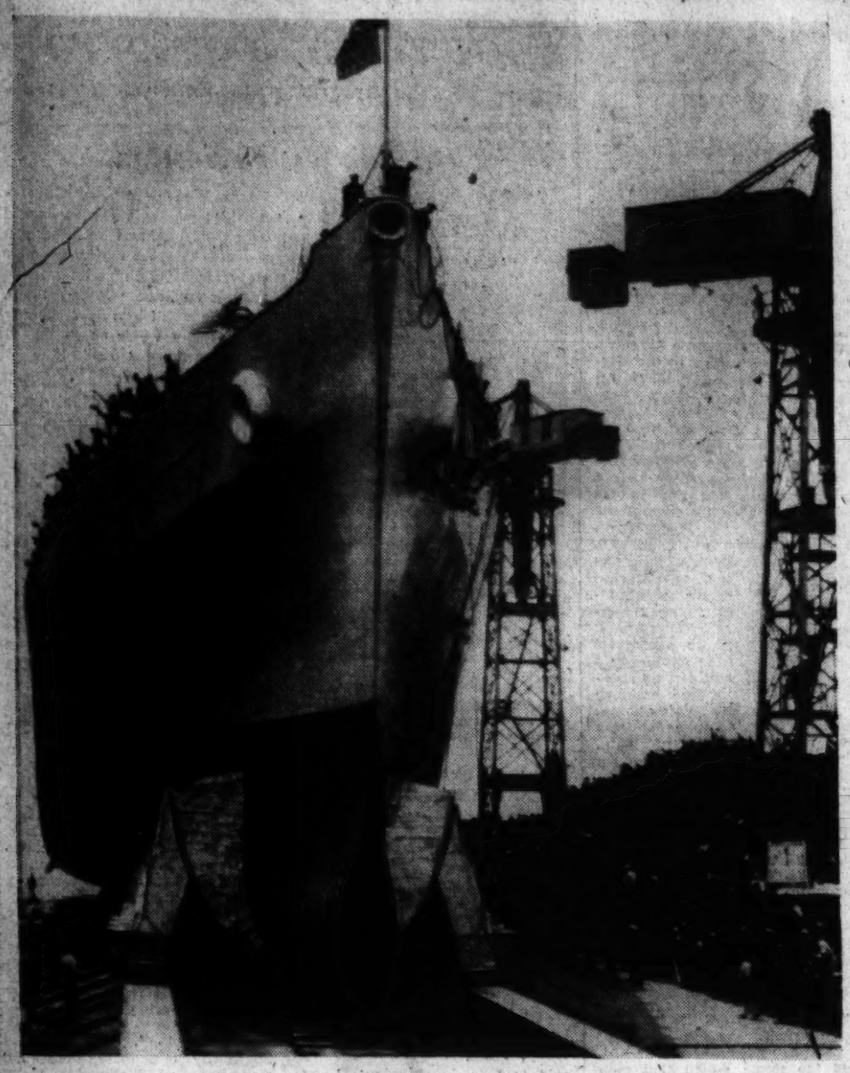

Associated Press WIREPHOTOS

Terror Is Launched—The U. S. S. Terror, first minelayer built for the Navy, coasts down the ways into the Delaware River after launching ceremonies yesterday at Philadelphia. The vessel, of 6,000-tons displacement, built at an estimated cost of $9,800,000, was christened by Mrs. Ralph A. Bard, wife of the Assistant Secretary of the Navy, shown below as she socked the prow with a bottle of champagne

'Unsinkable Blonde..'

New Life-Saving Suits

Barbara Orr (above), one of four comely blondes who tested new life-saving suits in use by the Norwegian Navy, gets set for her plunge into the East River, New York, where the equipment was demonstrated yesterday. Husky Norwegians joined the not-so-husky girls in the test. All are shown below bobbing about in the river. The suits are designed to keep the wearer afloat indefinitely, warm and dry

Associated Press WIREPHOTOS.

Post Staff Photo

'Sweet Girl Graduate'—Blond Shirley Russell, 17, has been voted the prettiest girl in the graduating class at Roosevelt High School. Shirley, the third high school lovely to appear in this series, is a resident of Takoma Park, Md., lives at 417 Elm Avenue. She sings and plays the piano, has studied music since she was seven

Post Staff Photo

Lucky Dog—Dr. James Manthos, of Bosley's Dog and Cat Hospital, shown examining Pat, a 2-year-old Spitz, reports that the dog was not hurt when it fell yesterday from the fifth-floor window of its mistress' home. Pat is the pet of Mrs. Reva Abbott, 310 E Street Northwest

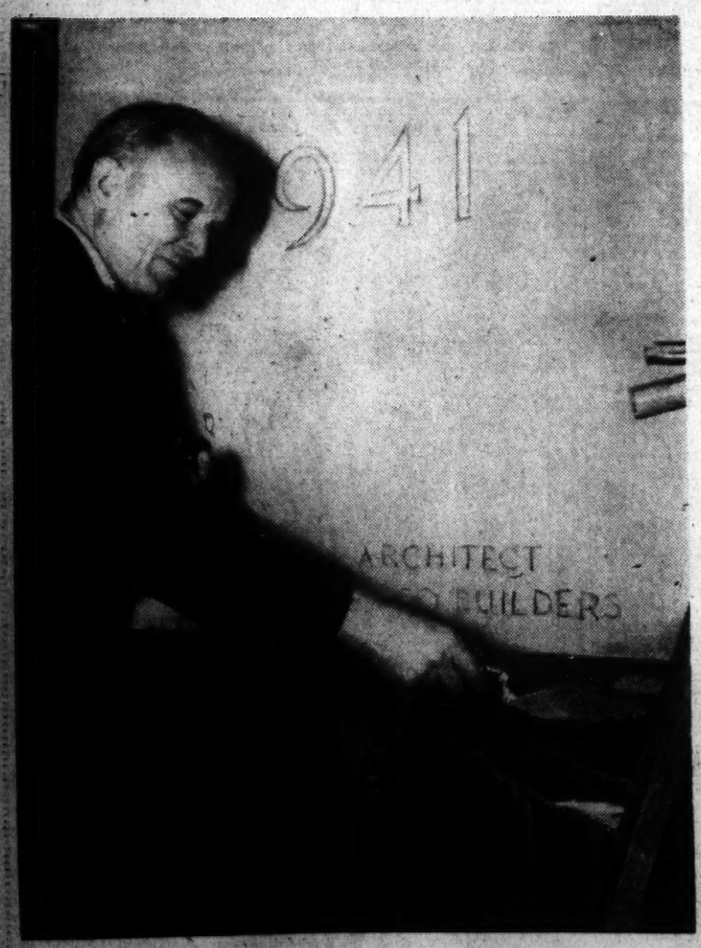

Associated Press Photo

Cornerstone Placed—Rear Admiral Emory S. Land, chairman of the Maritime Commission, yesterday laid the cornerstone of the commission's new building, under construction at 1818 H Street Northwest. The structure, expected to be completed in October, will house all the agencies of the Maritime Commission which are now scattered. To be 12 stories high, the building will be under Government lease

Amphibian Tested at Belvoir—An amphibian reconnaisance car cruises in Dogues Creek (top) at Fort Belvoir, Va., where Army Engineers inspected it yesterday. Proving that it'll run on land as well as water, the machine climbs the shore (below) with its passengers.

Associated Press Photos

Post Staff Photo

Nurses for Britain—Talking over their prospective trip to England are (left to right) Red Cross Nurses Mrs. Woodman Breckinridge, of Washington; Alice Olson, of Milwaukee Children's Hospital, and Miss Ruth Martin, of Emergency Hospital. They will sail shortly to spend a year in Britain, where Mrs. Breckinridge will serve as house-mother for some 60 American nurses at the American Red Cross-Harvard Hospital. They will take with them the two flags to fly above the hospital

Cream Is Fat, On Blacklist For Stouts

By Ida Jean Kain

WE ONCE heard of a lady who had a million dollars and still couldn't have cream in her coffee. She had to count her calories, if she expected to keep her figure.

Cream is one of the fats and fats are so high in calories that they are on the blacklist for anyone with the disinclination to gravitate into the unstylish stout class. In warm weather, with the menus running to sandwiches made with mayonnaise, salads mixed with French dressing, and tall, cool beverages, frozen desserts and berries all enriched with cream, it is a list that bears watching.

Suppose you take just a sandwich and salad for lunch. Plain, they are slimming fare, but not when 300 or so calories in dressing are added. Then there are the nice cool beverages. The 18 per cent cream that goes into them counts only 30 calories per tablespoon, but who takes just one? Same with sugar. It isn't the first lump for 25 calories that counts; it's the second for 50.

Iced Drinks an Illusion

For the moment, such iced drinks may cool you off. But it's only a fleeting illusion, for actually they are high in calories—high in fuel—and you either burn it in energy or wear it as a coat of fat.

Proof that you can get used to going without these delectable trimmings is furnished by the reducers who develop a preference for black coffee. They like the taste of the coffee. While you are about it, you might as well extend this rule of no cream or sugar to summer fruits and berries and surprise yourself with their natural flavor.

Fats, however, are the main obstacle to normal weight. They count double the other food constituents. For example, a serving of meat with the fat left on counts twice as high in calories as the same-size portion of the same meat with the fat trimmed off.

It is a good plan to use as little fat as possible in the preparation of food. Frying fat counts 100 calories per tablespoon and meats and vegetables absorb untold calories in the process of cooking by this method. If you have any regard for your figure, make it a rule to bake or broil all foods. Gravy is another thing that can be very well left out. It is essentially fat—and you get almost as many calories in one scant helping as in half a cup of mashed potatoes.

When You Don't Miss It

Save your fat calories for the butter that goes on baked potatoes and corn-on-the-cob and on your breakfast toast. You don't miss the fat you can't see nearly as much.

But wherever possible in the summer menus, do without such trimmings.

Great Offer

GET THIS WONDERFUL

CHEF'S KNIFE

APPRAISED RETAIL VALUE $1.00

Yours FOR ONLY ONE TOP FROM WILKINS TEA OR TEA BALL PACKAGE AND 25¢

NO KITCHEN SHOULD BE WITHOUT ONE! A REAL ALL-PURPOSE KNIFE!

181 used Ideal for chopping! Wonderful slicer! A beautiful knife! High carbon-steel blade, finished in lustrous chromium. Handsome ebony finish handle.

Mail top of Wilkins Tea or Tea Ball package and 25c in coin with your name and address to John H. Wilkins Co., 525 R. I. Av., N. E., Wash., D. C. Offer expires Aug. 31, 11. Not good where premiums are regulated or restricted by law.

KNIFE MAILED FREE

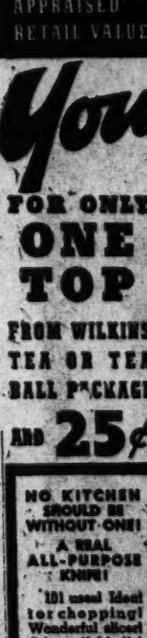

2/3 ACTUAL SIZE

LIMITED OFFER! HURRY!

Mix and Match Play Togs

Looking at the world through rose colored glasses is a simple matter when rainbow-colored matchmates, like those above, are worn. They are made of sailcloth—a fabric that fairly skims through soap suds. The collarless shirt has that casual, slightly fitted look with plastic twisted buttons. The shorts have generous sized pleats for roominess. They come in deep brilliant colors—green, purple, blue, red and yellow. Matching slacks are also available in the same vivid shades. Wear them for gardening, beachwear, sailing, canoeing or cruising—they are wonderfully easy to pack

Look 11 Years Younger; New Booklet Tells How

YOU can be young only once, but you can be youthful all your life, Gelett Burgess tells you in his stimulating book, "Look Eleven Years Younger."

Old age isn't a matter of gray hair and wrinkles. It's the way you think and act and talk—the little habits you may not be aware of.

When you sit down at a restaurant table do your hands immediately start a series of meaningless little gestures—folding in an attitude of prayer, "washing," "ironing," or touching objects on the table? A sign that behind your lipstick you're growing mentally old.

Youth is up to the minute, quick on the trigger. Youth's attention doesn't drift from the business at hand! You, too, by "conscious control" can appear youthful long after the calendar tells you otherwise.

Watch your hands! Sit up straight. Keep your eyes and attention on the person who's talking to you. Just because there are younger people in the room don't sink back and let them have the center of the stage. And keep your sense of humor! Soon people will be saying of you "How young she is!"

Send 15 cents in coins for our booklet, "Look Eleven Years Younger," to the **NEW YORK OFFICE** of The Washington Post, Home Institute, 100 West Nineteenth Street, New York, N. Y. Write plainly your name, address, and name of booklet.

Round the Clock Wardrobe Given For Young Girl

Hollywood, Calif. — Priscilla Lane, movie star, says, in discussing spring and summer modes for girls of her age and type:

"For something fresh and youthful in the early morning, a soft, cool printed silk with border hemline is a dress you'll enjoy wearing. And if you're given to jumping out of a negligee into a pair of slacks, this same type of silk interpreted in trousers will set you up for the day as thoroughly as your breakfast coffee. I have slacks in a black and white cross-bar print with border design of small black bowknots.

"Then a quick 10 o'clock change for some tennis on one of these fine spring mornings is an easy one. Just step into a dashing one-piece sun-suit in comfortable linen or gaily figured pique—try a shell print here—with a slide fastener to insure comfort.

"In not-to-be-questioned taste is a cool black afternoon dress. Many girls immediately discard black with the appearance of warm days, but I add two more frocks to my wardrobe, one for afternoon, one for evening. Try something in a sheer this summer with plait-like tucks from waistline to knees and for flattery a border of white lace at the neckline.

"For dependability nothing tops a semitailored suit in pencil-striped pique that is easily laundered. Suggested as a clever quick is a skirt in vertical stripes, a jacket in oblique stripes, and patch pockets in the vertical lines again."

Embroidery Motifs Bring Plain Frocks Up to the Minute

COPR. 1941, HOUSEHOLD ARTS, INC.

PATTERN 6991

By Alice Brooks

BRING A plain frock right up-to-the-minute with these easy and varied dress motifs—or let them lend color to that frock you're making. Effective done in one or several colors. Pattern 6991 contains a transfer pattern of 25 motifs ranging from 4⅝x6⅝ inches to 1⅝x1⅝ inches; illustrations of stitches.

To obtain this pattern send 10 cents in coin to the **NEW YORK OFFICE** of The Washington Post, Household Arts Department, 259 W. Fourteenth Street, New York, N. Y. Be sure to write plainly your name, address and pattern number.

Mary Haworth's Mail

Loving Married Man Without Hope, Woman Makes Marriage of Convenience, After Which His Wife Dies and He Proposes; What Should She Do?

DEAR MARY HAWORTH: Five years ago, I was in love with a man who was married and had two children. We knew each other for three years and he loved me also, but never considered divorce. He said his wife was "a good woman," had never given him any reason for divorce, and the fact that he had grown to care for me was unfortunate for both of us, but had no bearing upon his marriage.

I accepted the logic of his attitude; and upon receiving an appointment with the Government, came here and never saw him again. Nor did we correspond. We lost track of each other entirely, as we had few mutual friends, and the town in which we knew each other was not my "home town."

Now, however, I have received a letter from him, which he had mailed to my former home address, in care of my mother,—whose name he knew, although he has never met her. The letter informs me that his wife has died; that he has no idea how I feel now with regard to him; but that he still feels the same and would like to marry me.

The problem is this: I am now married to a very fine man, have been married for nearly three years, and have been contented, although not terribly in love. My husband is 20 years older than I. He knows that I was not really in love with him when we married. He knew it then, but insisted it would work out very well, because, so he said, we had mutual respect and common interests, enjoyed each other's society and he "had love enough for both." It has worked, up to date.

Now, however, I have a horrible feeling of having "botched" things badly. I jumped into a marriage that would run smoothly enough to survive as long as there were no tests to meet. I married under the false assumption that love isn't necessary, as long as mutual respect and common interests exist. In doing so, I feel I have thrown away the one opportunity for real happiness in my life.

I admire and respect my husband and know it would hurt him dreadfully if I were to leave him now. I also know that he would not lay a straw in my way if he knew I wanted my freedom—which makes it all the harder for me to ask for freedom. I have not told him of the letter, nor have I answered it yet, although I must answer it soon, in one manner or another. I await, and will value, your advice. Sincerely, N. D. R.

Contentment Is Touchstone Of a Good Marriage

DEAR N. D. R.: I think you are conjuring a problem where none exists, doing a bit of bootless daydreaming of what-might-have-been, in supposing you have a decision to make here. This man gave you distinctly to understand, five years ago, that he would not divorce his wife ("a good woman, who had never given him any reason for divorce") just because you and he had, unfortunately, grown to care for each other. His stand was that of a hard-headed realist; or, if you will, of "a man of honor," who doesn't believe in chasing romantic fancies like so many will-o'the-wisps, at the expense of callously breaking civilized contracts.

If considerations of principle (or practicality) could keep him impersonally loyal to his wife while he was admittedly in love with you, it is extremely unlikely that he would ask, or even want you to abandon a "very fine husband" in order to marry him, now that his wife is dead. Had he known you were married, it is probable you would have had no word from him. And when he learns the truth, it is probable he will immediately and apologetically retract the proposal,—keeping his bitter disappointment (if such he feels) to himself, and wishing you good fortune and contentment in your present alliance.

However, let us suppose, for the sake of discussion, that after learning of your marriage, he writes to say that the proposal still stands, if you are willing to get a divorce and marry him. In that event, I would advise you to stay with the husband you have, for the reason that you have already found substantial contentment with him; and substantial contentment in association is, after all, the very touchstone of a "good marriage." In marrying the other fellow you would be getting "a pig in a poke," no matter how well you may think you know him, and no matter how powerfully he may appeal to you in a romantic way.

That intoxication of the senses known as being "in love" inevitably wanes as marriage settles into a perennial routine,—a fact which your erstwhile married admirer likely took into account (along with other considerations) in deciding not to put aside one wife to claim another, merely on the strength of a passionate attraction. As erotic rapture gradually fades, the couple is lucky who has found, in the meantime, justification for mutual respect, deep fondness, and spontaneous enjoyment of each other's society,—plus a fund of common interests in which to invest their leisure.

Without benefit of romantic exhilaration you have established this kind of rapport with your husband; have been building with him, from the first, on a safe and sane foundation. And with the other man you have no guarantee that, as his wife, you would feel equally secure, contented and cherished. There is a possibility, indeed, that you would find yourself in the final analysis as impersonally treated, as casually and dutifully tolerated, as was his first wife.

You have, in this marriage, a feeling of profound security, stemming from a knowledge of your husband's boundless and grateful devotion, that is bound to bring you full measure of happiness in the long run—providing you remain as appreciative of his companionship as you were until the disturbing letter came. I cannot believe you would find peace or personal growth or lasting spiritual rewards of any sort through betraying your husbands trust—after having found sanctuary from old heartbreak with him—just because that other man whom you once loved now offers to come into your life again. M. H.

Miss Haworth will be glad to help you in solving your problems. Write her in care of The Post Woman's Page.

Rugs Once Thought Luxuries Are Now Easily Possessed

By Elizabeth MacRae Boykin

BRIDES of this June don't dream of getting along without a rug or carpet as a major item on the budget. And yet up until 100 year ago, rugs were far down on the list of necessities in the home. The rich and the royal in the seventeenth and eighteenth centuries could have Oriental rugs or fine French Savonnerie or Aubusson rugs, but these were all precious possessions . . .Not so long before that these wonderful woven fabrics were considered too fine for the floor, being used for wall or table coverings. Those in modest circumstances, and that included most everybody, made hand-hooked, braided, woven, crocheted or knitted rugs—usually these were really just mats.

The machine age made woven floor coverings a familiar sight in America. First came carpets in narrow widths that were sewed together to cover the floor completely . . . The narrow width carpet was followed by the mitred rugs and the seamed rug. Then came the first room-sized rug woven in one piece, the "art square"—remember? Now we're back again to carpeting the whole floor, with both broadloom widths and narrow loom widths available, and seaming need not be sewed, but can be achieved by invisible taping with adhesive agents.

In the '90s we had 1.08 square yard of carpeting per person in the United States; by 1929 we'd achieved 1.37 square yards each. In between, however, there'd been a drastic drop because we went through the hardwood floor era and took up with linoleum. Now we appear to be entering a new well carpeted era. Certainly that's a very comfortable padded pattern of life to anticipate.

With moth-proofed yarns, twist weaves that won't show foot marks and can't come untwisted even after a shampooing, and new dirt-and-crush-resistant fibers, it looks as though we were going to be stepping pretty soft in the seasons ahead.

Ribbon Knitting by Hollywood Star

Hollywood, Calif.—Her Red Cross work in Hollywood has put Olivia de Havilland, between two pictures at the moment, in such a mood for knitting that between Red Cross work she turns out numerous bits of knitted wear for her own wardrobe.

Summer "Brevity" Girdles by Franco

Pullon Girdles
Pantie Girdles
Talon Girdles

$5

France sets the pace again with this new group of figure-beautifying exclusives.

Using light, controlling rayon Lastex pulldown panels Franco joins the side panels of silk-and-rayon power net with fagotting to give you a perfect fitting, action-free girdle. 15 and 16-inch lengths, sizes 26-32.

Jelleff's—Corset Shop, Second Floor

Dresses, Dresses wherever you go—

In the offices, and on the avenues, at social gatherings and at all the daily affairs that stem from our defense activities, seen and photographed everywhere in Washington are young women in **smart dresses** . . . flattering, functional, correct . . . many, many of them living pictures of fashions from Jelleff's!

MADAME CHAIRMAN wears a pure silk shantung two-piece dress cut on beautiful lines with peplum front, dew-drop buttons. Red, aqua, black, misses' sizes. $29.75.

Misses' Dress Shop, Second Floor

"NANTUCKET NATURAL" will catch many an eye wherever it goes. Tailored of "Koda crepe" shirting, a good looking, cool rayon; becoming yoke back, novelty belt. White, powder, soft green, misses' sizes, 12-20. $10.95.

Sports Shop, Third Floor

SUMMER SUIT done in "Lin-Spun"—a coarse woven spun rayon-and-cotton; cuff sleeves, box pleats. White, maize, blue, navy, natural, green. 12-18, **at a tiny price,** $5.95.

Budget Sports Shop, Street Floor

A LITTLE COAT to toss on over your day and evening dresses alike. One big button high at the neck, nice roomy patch pockets, in bunny-soft all-wool flannel. Red, robin's egg blue, gold, pink, junior sizes—a give-away price, $7.95.

Coat Shop, Third Floor

"BRUCEWOOD'S" 3-COLOR COSTUME makes a perfect town ensemble. Gay scarlet jacket topping a 2-color frock. Open throated, navy to the hips, white and pleats below. Misses' sizes. $19.95.

THE "DUSTER COAT" in linish spun rayon that's so new, makes a fine traveling ensemble with its shirtwaist collar frock done in polka dotted rayon sheer. Beige with luggage; beige with navy. Misses' sizes. $19.95.

Misses' Dress Shop, Second Floor

THE NEWER Jelleff's 1214-20 F Street

SLIPS KEEP PACE with our dress activities! "Best buys" are our $3 slips with fine imported laces and eyelet embroidery. Seven styles in white and tearose, $2.55.

300 Drop In on Big Garden Party At the Russell Sards Home

By Carolyn Bell

Yesterday might well have been titled "caterers' delight," for a dozen or more parties kept society on the go from 5 in the afternoon until well after 8. With one exception—and that was the party given by Mr. and Mrs. Russell Sard—the fetes were of the "Oh-I've-just-asked-a-few-friends-to-drop-in" variety.

More than 300 guests found their way to the Thirty-first Street home of Mr. and Mrs. Sard yesterday to sip mint juleps—or iced tea. With the weatherman cooperating (for a change), the party was held in the garden, where the pool, abloom with water lilies, was the center of attention. Mrs. Sard greeted her guests wearing a simple gray afternoon frock.

Although she had no assistants—strictly speaking—a group of her friends wandered about to see that everyone had their drink. High ranking Army and Navy officers were very much in the limelight. Admiral and Mrs. John H. Towers chatted with a group . . . Capt. and Mrs. Allan Kirk, not long back from London, held court . . . and Gen. and Mrs. Sherman Miles dropped in for a while.

Diplomats Attend Garden Party

Mrs. J. B. Sturrock, wife of Capt. Sturrock, of the British navy, who is here on a mission, was assisting the hostess, as were Mrs. Eldridge Jordan, Mrs. Bertram Long, Mme. Wennerberg, wife of the Counselor of the Swedish Legation; Mrs. Richard Wilmer and Mrs. G. F. Thorold, wife of the First Secretry of the British Embassy.

Diplomats by the dozens attended. The dean of the Diplomatic Corps, Don Manuel de Freyre y Santander, was there as were the Argentine Ambassador and Senora de Espil . . . the Brazilian Ambassador and Senhora de Martins admired the excellent view from the garden, which faces a lovely wooded glen . . . the Minister of the Netherlands and Mme. Loudoun attended . . . the Minister of Norway and Mme. Munthe de Morgenstierne did likewise . . . the British Minister and Lady Campbell were the center of a group . . . Senator and Mrs. Warren Austin dropped in for a mint julep, as did Mr. and Mrs. William Batt and many others.

Admiral and Mrs. Potts Also Entertain

Another fete with Anglo-Saxon emphasis was the small party given by the Naval Attache of Great Britain and Mrs. H. O. Pott. They invited about 50 guests—mostly naval officials—to drop in between 6 and 8 o'clock. These hours are becoming increasingly popular, what with longer working hours for diplomats and officials. The Potts also boast "a little bit of a garden" at their home on Fulton Street and yesterday they took advantage of the extra space. Sir Henry and Lady Chilton, who have been in South America on a British mission, attended the party, as did the Australian Minister and Mrs. Richard G. Casey and the Minister of South Africa and Mrs. Ralph William Close.

Other parties on yesterday's crowded date book: The former Premier of France and Mme. Camille Chautemps asked a few of their friends in for cocktails yesterday in their apartment at 2101 Connecticut avenue . . . on Thursday they also had a group of friends in during the twilight hours quite informally. . . . Mrs. Randolph Huntington Miner was hostess yesterday . . . about 20 friends had been asked to meet Mrs. Miner's house guest, Mrs. William Brackenridge, of Pasadena, Calif. . . . here only for a few days, Mrs. Brackenridge will return tomorrow. . . . Winding up the long list of hostesses was Mrs. Philip Coffin, who entertained at an "end of the season" party, and gathered in about a hundred guests.

Julep-Mixing Party To Be Father Day Feature at Stanleys

Mr. and Mrs. William Stanley have sent out amusing invitations for their annual Father's Day "Julep Mixing" party at their home at Laurel, Md.

The card, printed by their son, Snowden Stanley, reads:

"Jumping Jupiter! It's Father's Day Again! So: jump in your jalopy and jog out for a joyful julep at Bill and Molly's on Sunday, June 15. Julep-mixing starts at 5, The Lawn, Laurel, Md."

SAKS FIFTH AVE.
Discontinued Footwear
5.95—7.95
Formerly to $22.50
SIZES 3-9
Widths AAA-C
ROSS-SATURN
1311 CONN. AVE.

The Wellses Fete Johnsons At Dinner

The newly-appointed United States Minister to Australia and Mrs. Nelson T. Johnson were honor guests at the dinner party given by Capt. and Mrs. Chester Wells at the Chevy Chase Club last night. Mrs. Johnson, who returned from China early this spring where her husband was formerly ambassador, was joined by Mr. Johnson this week.

Attending the dinner party were the Commercial Counselor of the British Embassy and Lady Chalkley, Sir Brookes and Lady Francis, Admiral Homer Stanford, Capt. Theodore Chandler, Miss Eloise Sargent and Mr. and Mrs. Joshua Evens.

Alfaros Fete The De Rouxes

The Ambassador from Ecuador and Senora de Alfaro entertained at an informal luncheon yesterday in honor of the Minister of Foreign Affairs of Panama and Senora de Roux. The party was given at the Washington Hotel.

Senora de Roux is niece of Capitan Alfaro and so the party was something of a "family" affair. Guests included the Ambassador from Panama and Senora de Brin, Senora de Sosa, sister of the hostess, and Senor and Senora de Morena, of Panama.

Ambassador Alfaro has left for West Point, where he will visit his son, Almedo, who will be graduated next year.

Mrs. Bette Kendall To Be Wed June 14

Mr. and Mrs. Barge Llewellyn Hartz have issued invitations to the marriage reception of their daughter, Mrs. Bette Hartz Kendall, and Harry Frederick Duncan on Saturday, June 14.

It will take place at the Columbia Country Club at 12 o'clock.

Patricia Hill And Miss Swagart Fete Bride-to-Be

Entertaining at a luncheon at the Congressional Country Club yesterday, Miss Patricia Hill and Miss Betty Ann Ewagart feted Miss Dorothy Shelton at a linen shower. Miss Shelton will be married to Lieut. Lowell Bradford on Tuesday. Miniature bridal corsages in white cigarette holders were used as place cards on the table that was centered with a be-ribboned bridal bouquet.

Those at the luncheon were Miss Patsy Kelsey, Miss Ann Swanson, Miss Mary Dyer, Miss Ruth Quinn, Miss Mary Tudor Morsell, Miss Mary Jane Moran, the Misses Maria Theresa, Marion and Laura May Norris, Miss Courtney Owens, Miss Janet Hartz, Miss Mary Ellen Brown, Miss Billie Byrd West, Miss Yolanda Alfaro, Miss Suzanne Slingluff and Miss Audrey Cowan.

Miss Shelton entertained her attendants at a dinner at her home last night and at the same time Lieut Bradford held his bachelor dinner. Monday night Mr. and Mrs. Shelton will have a rehearsal dinner for the bridal party.

Dolph Hays to Wed Miss Alice Ahalt

Mr. and Mrs. Clarence R. Ahalt announce the engagement of their daughter, Miss Alice Pilmer Ahalt, to Dolph Hays, son of Mrs. Beulah Hays, of Little Rock, Ark.

Miss Ahalt was graduated from the National Cathedral School for Girls and from George Washington University, where she was a member of Kappa Kappa Gamma Fraternity.

Mr. Hays attended George Washington University, where he was a member of Kappa Alpha Fraternity and is now attending National University Law School. At present he is engaged in tax work with the National Defense Commission.

The wedding will take place early in the summer.

Sherwood Forest
MARYLAND

850 acres of Summer playground! Two excellent golf courses—wonderful horseback riding up hill and down dale—tennis on fast courts—dancing—bathing—fishing—boating—hiking—all in the cool, clean air of Nature's Beauty Spot.

Write or Phone for Rates on Hotel and Furnished Cottages

27 miles from city limits of Washington—concrete road all the way. Route 50 via Bladensburg. Route 178 to Sherwood Forest road.

Phone: Sherwood Forest 2211

Home Office: 411 N. Charles St. Baltimore, Md.

Miss Elisabeth Barnard Is Wed To W. C. Boese in Church Rite

Harris & Ewing Photo

MRS. WILLIAM CARL BOESE

In a setting of white flowers and palms at the Covenant-First Presbyterian Church last evening, Miss Elizabeth Cassel Barnard, daughter of Mr. and Mrs. Charles Arthur Barnard, became the bride of William Carl Boese, son of Mrs. William F. Boese and the late Mr. Boese of St. Paul, Minn. The Rev. Albert J. McCartney officiated.

The bride, who was given in marriage by her father, wore a gown of traditional white fashioned with lace bodice and a full skirt of double net. A veil of illusion fell from her halo head-dress and she carried a shower bouquet of white orchids, roses and valley lilies.

Miss Dorothy Dyar, the maid of honor, was dressed in aquamarine net. Yellow iris held her face veil in place and she carried blue delphinium, larkspur and yellow iris. The bridesmaids, Miss Mary Maxon, Miss Virginia M. Pfeil, Mrs. Robert M. Silliman and Miss Lillian Willett, wore dresses similar to that of the honor attendant in butterfly yellow.

Hubert Echols served as best man and the ushers were Don Kanode, Lieut. John N. Lyle, James Gordon McCain, Robert M. Olson, Lieut. John G. Preston and Robert M. Silliman.

Immediately following the ceremony a reception was held at the bride's home at which her mother set off her blue crepe gown with a corsage of orchids. After the reception the couple left by plane for Sea Island, Ga., where they will honeymoon before returning by boat to the apartment, which they have taken at 1530 Sixteenth Street.

The bride was graduated from Holton Arms Junior College and George Washington University. Her husband is a graduate of the University of Michigan.

Miss Clement Fetes 2 Guests

Feting her two house guests, who also are her classmates at Bryn Mawr College, Miss Catherine Clement entertained at a tea yesterday in honor of Miss Agnes Martin, of New York, and Miss Betty Ricrosi, of Montgomery, Ala., at the home of her parents, Capt. and Mrs. Donald Bingham.

Assisting the hostess were Miss Marianna Evans, Miss Suzanne Slingluff, Miss Eleanor Gatch and the Misses Ann and Margaret Wotherspoon. Among those invited to the garden party were Miss Nancy Glover, Miss Jean Merrill, Miss Peggy Tuckerman and her house guest, Miss Molly Thompson; Miss Peggy Houghtelling, the Misses Georgiana and Agnes Flather, Miss Patricia McKnew, Miss Mary Matthews, Miss Lucy Claggett, Miss Betty Stewart-Richardson, Lady Maureen Noel, Miss Sheila Broderick, Miss Sita Finkenstaedt, Mrs. Randall Hagner, jr., Miss Eleanor Meem, Miss Ruth Mulliken, Miss Margaret Hill, Miss Susan Kintner and Miss Alice Ingersoll.

Lieut. Nelson, Bride to Live In Fayetteville

Lieut. and Mrs. Arthur H. Nelson, who were married on Monday, will make their home in Fayetteville, N. C., following their wedding trip. The bride, the former Miss Kathleen Anne Gamble, is the daughter of Lieut. Col. and Mrs. George D. Gamble, of Fort Bragg, N. C. She is well known in Washington, where her parents were formerly stationed. Lieut. Nelson is the son of Mr. and Mrs. Frank Nelson, of New Yok City.

The ceremony took place at 7 o'clock in the post chapel at Fort Bragg. Chaplain Charles Hill officiated at the ceremony which took place under a lattice work arch decorated with white gladioli and smilax. Before the ceremony, W. C. Burton played the organ.

Given in marriage by her father, the bride wore a white mousseline de soie frock with a lace yoke and bishop sleeves. The full skirt ended in a circular train. Her veil was fingertip length and she carried a bouquet of white roses and sweet peas encircled with a ruffle of mousseline de soie and white ribbons.

Miss Augusta Thorsteinsson was maid of honor. She wore a blue organza frock with a matching lace cap and veil. Her bouquet was of peach African daisies and blue delphinium. Miss Jeanne Cox and Miss Helen Coburn were bridesmaids. They wore peach gowns and carried similar bouquets.

Frank Nelson, brother of the bridegroom, was best man. Ushers were Capt. A. D. Robins, Capt. W. M. Beard, Lieut. M. I. Wallace, Lieut. W. H. Sloan, Lieut. Victor Hobson and Lieut. G. D. Robinson.

A reception followed the ceremony. The bride's mother wore a gown of blue chiffon made on princess lines and a matching hat. Her corsage was of forget-me-nots. Among the out-of-town guests were Mr. and Mrs. Frank Nelson, of New York City; Mr. and Mrs. G. A. Nelson, of New York City; Maj. C. G. Nelson, of Camp Davis, N. C., and Miss Louise Gilbert, of Raleigh, N. C.

The bride was graduated from the Washington School for Secretaries and Lieut. Nelson graduated from the United States Military Academy.

Miss Ann Peterson Gives Dinner For Bridal Couple

Miss Mary Eugenia Coleman and Ensign Louis Roddis, jr., U. S. N., whose wedding will take place today, were guests of honor at a dinner given last night by Miss Ann Brooke Peterson, who will be maid of honor. The party took place at the Shoreham Hotel and guests included the entire bridal party. Later they went on to the wedding rehearsal.

The company included Miss Olive Shadrick, Miss Jane Ducey, Miss Dorothy Funsten, Miss Helen Marie Lewis, Miss Alice Ingersoll, Miss Elizabeth Hills, William Thomas, jr., Ensign Frank Jones, Ensign Andrew Hirty, Ensign Greydon Copeland, Ensign Paul MacArthur, Ensign Victor Boatwright, Lieut. John Splain, Lieut. Frank Thorp 3d, Lieut. Roger Kirk, Edwin Kent and Harry Brogden.

Dinner Tonight

Capt. and Mme. Enrique A. Prieto will entertain at the Chevy Chase Club tonight at a dinner in compliment to Miss Louise Townsend and Enrique Tessada Guzman, whose marriage will take place soon.

The Hunt Country

By Nina Carter Tabb

Mrs. Isabel Dodge Sloane, of Long Island, was expected at her Virginia home, Brookmead, near Upperville, this weekend. She is arriving in the hunt country to attend the graduation of her niece, Miss Edith Seyburn, of Detroit, who will be among those graduating from Foxcroft School on Monday. Mrs. Sloane's sister, Mrs. Wesson Seyburn, of Detroit, will visit her while she is here for her daughter's graduation.

Mr. and Mrs. Kenneth N. Gilpin will entetrain following the Blue Ridge Hunt Horse Show today. The Gilpins will be hosts at their lovely home, Scaleby, near Boyce. The horse show will be on the spacious grounds of Carter Hall, the estate of Mr. and Mrs. Gerard B. Lambert.

With 23 clsases, this forty-eighth annual event is the most important sporting and social occasion of the early June season. Starting at 10 a. m. and lasting until late afternoon, some of the best horses on the Virginia circuit will be seen today to go on from there to large shows all over the country. The setting is ideal, in the lovely park of giant oak trees. Carter Hall is considered to be among the most beautiful places in America.

Many visitors are in the neighborhood to attend the show and much entertaining will be done in Clarke County over the weekend. Hot luncheons will be served on the ground by members of the Clarke County Nurses Association.

Mr. and Mrs. Rixey Smith and the Comptroller of the Currency and Mrs. Preston Delano, of Washington, spent the day in Middleburg this week visiting some of their friends.

Mrs. Aldrich Dudley, jr., arrived at her home near Middleburg on Wednesday with her small son, Aldrich Dudley 3d, from Garfield Hospital, Washington, and they are receiving visitors. Mrs. Dudley's mother, Mrs. William H. Goodacre, of Salubria, Oxon Hill, Md., is staying with her.

Mr. and Mrs. R. Carter Scott, jr., of Richmond, are receiving congratulations on the arrival of a son, R. Carter Scott 3d, born in Richmond this week. The child's grandfather, the late Judge R. Carter Scott, was from Warrenton and his son has spent much of his time in Fauquier County.

Miss Winifred Maddux entertained at a tea and cocktail party on Wednesday afternoon in the clubroom of the Red Fox Tavern, Middleburg, in honor of Mlle. Emel Tek, who is staying at the Turkish Embassy in Washington. Among the guests were Countess Caracciolo di Melito and her sister, Mrs. Crosby Miller; Mrs. Randolph Carter, Jack Keith, North Fletcher and Alex Calvert, of Warrenton, and many people from Middleburg.

Mrs. Robert Beverley, of Blandfield, on the Rappahannock River, is visiting her daughter-in-law, Mrs. Carter Beverley, in Richmond. Mrs. Bland Beverley, of Essex County, and their son and his wife, Mr. and Mrs. Alex Carter Beverley, of Syracuse, N. Y., have been the guests this week of the Misses Carter at Meadow Grove, near Marshall. Mr. and Mrs. Morton Schwartz, of New York, have been the guests of Mr. and Mrs. Norman de R. Whitehouse, at their home, Halfway House, near Middleburg. Mr. and Mrs. Schwartz have spent many fall seasons in Virginia for the fox-hunting. Mrs. Shirley Turner has returned from a visit to Mr. Turner at Miami, where he is pilot for an airline company. She will close their home, Goodstone, and return to Miami.

100 Attend Party Honoring Miss Dixon

Entertaining on Washington's most spacious private terrace in honor of Miss Sidney Dixon, her guest for the week-end, Miss Elizabeth Stewart-Richardson received 100 members of the younger set at her parents' home on Woodlawn Drive during the cocktail hours yesterday.

Mrs. R. M. Stewart-Richardson, mother of the hostess, dropped in informally for a few moments to greet her daughter's guests. Miss Stewart-Richardson wore a light summer print patterned in pastel flowers.

A small group stayed on after the party and later went on to dinner-dancing at another Washington terrace, the Shoreham. Among the dinner guests were Miss Dixon, who is visiting here from Philadelphia, Miss Peggy Lansdowne, Miss Peggy Tuckerman and her house guest, Miss Molly Thompson. Miss Thompson, who has been Miss Tuckerman's house guest for a week, will leave tomorrow afternoon to return to her home in New York.

Others who were in the dinner party were Judson Bowles, Rufus Johnston, Mead Brodner, Hugh Brodner and Ensign Bertram Coleman.

Miss Daiden Is Betrothed

Mr. and Mrs. E. Pollard Daiden, of Newport News, Va., announce the engagement of their daughter, Miss Elizabeth Harris Daiden, to Capt. Edward Louis Rehmann, U. S. A., son of Lieut. Col. and Mrs. Edward Joseph Rehmann, of Fort Meade, Md. They have set July 19 as the tentative date for the wedding.

Miss Daiden is a graduate of William and Mary College, where she was a member of Kappa Kappa Gamma, and received her master's degree from Columbia University.

Capt. Rehmann was graduated from the University of Texas, where he was affiliated with Sigma Nu. He is now in the Coast Artillery Service attached to the Quartermaster General's office in Washington.

Kidders to Live In Detroit After Bridal Tour

Mr. and Mrs. Atwood Spaulding Kidder, whose marriage took place a few days ago, will make their home at 280 Richton Street, Highland Park, Detroit, Mich., after a wedding trip to New York. The wedding took place June 2 at the Chevy Chase home of the bride's mother, Mrs. Lois Brooks Eaton, at 7:30 p. m. The Rev. Fred S. Buschmeyer officiated. Mr. Kidder's parents are Mrs. L. I. H. Edwards and the late Fred B. Kidder. The former Miss Eaton's father was the late Samuel Eaton.

Given in marriage by her grandfather, L. C. Brooks, the bride wore a white Velveray gown with a fingertip tulle veil and a cap of lace and orange blossoms. Her bouquet was of bride roses and lilies of the valley. Mrs. Charles H. Kidder, matron of honor, wore orchid mousseline de soie and carried yellow roses, while Miss Dorothy Wood and Miss Marianna Trowbridge, bridesmaids, were gowned in maize Velveray and carried yellow roses and sweetpeas.

Charles H. Kidder, twin brother of the bridegroom, was best man, and the ushers included Thomas Robery nad Edward Lombard. Two hundred guests attended the reception at which Mrs. Eaton wearing black net with a white rose corsage, and Mrs. Edwards, gowned in aqua lace, set off with pink roses, assisted in receiving.

Following the reception, the couple left on their wedding trip, the bride wearing a powder blue lightweight wool suit and a matching hat. The former Miss Eaton attended the University of Delaware. Mr. Kidder attended the Ricker Classical Institute, and Houlton Business College and the Studebaker School at South Bend, Ind.

Commencement Party to Fete Miss McCarron

Mr. and Mrs. Joseph J. McCarron will entertain at a party this afternoon in honor of their daughter, Miss Catherine McCarron, followrig the commencement exercises at the University of Maryland.

Miss McCarron is graduating from the home economics school of the University of Maryland. She is a member of Alpha Delta Pi. Assisting this afternoon will be Miss Jessie Prince and Miss Mary Louise Warner.

Schmedegaards Are Honeymooning

Mr. and Mrs. George H. Schmedegaard, who are now on their honeymoon, will make their home in Mount Rainier, Md.

The former Miss Helen May Hackney, daughter of Lieut. Col. James Harvey Hackney, and Mr. Schmedegaard were married on Saturday afternoon at 3 o'clock at St. John's Episcopal Church with only members of the two families and a few close friends present.

The bride was gowned in beige silk jersey with which she wore a brown and white hat and matching accessories. Miss Frances McCartney was maid of honor and best man was Wesley Buchan, of Orlando, Fla.

Engaged

Hessler Studio.

MISS EDNA MAY GLEASON

whose betrothal to Lieut. J. J. Stilwell, U. S. N., was made known yesterday by her mother, Mrs. R. E. Gleason, at a party given in her apartment at the Valley Vista. The wedding will take place in August

A. Atwater Kent, Jr., To Wed Miss Binon

Of wide interest here is the announcement made by Mr. and Mrs. Georges E. Binon, of Cannes, France, of the engagement of their daughter, Denyse, to A. Atwater Kent, jr., son of Mr. and Mrs. A. A. Kent, of Ardmore, Pa.

The bride-elect attended the Academy of Fine Arts, Florence, and La Grande Chaumiere, Paris. The wedding is expected to take place in a few weeks.

Wife of Spanish Embassy Aide Is Tea Hostess

Senora de Echegaray, wife of the Agricultural Attache of the Spanish Embassy, entertained yesterday afternoon at a 5-to-7 tea at her home on Macomb Street.

Among those who assisted the hostess were Senora de Espil, wife of the Argentine Ambassador; Mme. Ertegun, wife of the Ambassador of Turkey; Senora de Recinos, wife of the Minister of Guatemala; Senora de Pastoriza, wife of the Minister of the Dominican Republic; Senora de Pardo, wife of the First Secretary of the Argentine Embassy; Mme. Gouthier, wife of the Second Secretary of the Brazilian Embassy; Mme. Fragoso, whose husband is also a Second Secretary of the Brazilian Embassy, and Mme. de Bianchi, wife of the Minister of Portugal.

Others who assisted were Mme. de Guachalla, wife of the Minister of Bolivia; Baronne Baeyens, wife of the First Secretary of the French Embassy; Mme. Le Gallais, wife of the Minister of Luxembourg; Mrs. Warren Pierson, Mrs. Herbert Feis, Mrs. Robert Guggenheim, Baroness Stackleberg and Mme. Lombard.

Mrs. Roosevelt Heads Patron List

Mrs. Franklin D. Roosevelt heads the list of patrons for the first annual invitation horse show of the Cedarbrook Riding Club to be held today. More than 30 entries have been registered for the show, which will be given at the Lord Fairfax Country Club, Alexandria, starting at 2 o'clock. Proceeds will go for the benefit of the Alexandria Hospital.

Also on the patron list are the Minister of the Union of South Africa and Mrs. Ralph W. Close, Mr. and Mrs. J. Wilbur Carr, Princess Margaret Boncompagni, Rear Admiral and Mrs. Alfred W. Johnson, Brig. Gen. and Mrs. Daniel B. Devore, Maj. and Mrs. Henry Leonard and Mr. and Mrs. Lawrence M. C. Smith.

Notes of Society

Official and Residential

The Secretary of Agriculture and Mrs. Claude Wickard have left for Indiana, where they expect to spend several days. They will attend the commencement exercises at Purdue University.

Brig. Gen. G. L. Van Deusen, of Fort Monmouth, N. J., is stopping at the Martinique Hotel.

Mrs. Stanley F. Steele has gone to Tennessee to join Capt. Steele, who is stationed at Camp Forest. They recently came from Fort Amador, Canal Zone, and Mrs. Steele has been visiting her father, W. K. Reeve, in Georgetown, before leaving for Tennessee.

Miss Lucy Clagett, debutante daughter of Mr. and Mrs. H. C. B. Claggett, has completed her year's studies at Bryn Mawr and is with her parents at their summer home, Weston, near Upper Marlboro, Md. Their son, Fendall Clagett, will join them next week after his graduation from Princeton University.

Dr. and Mrs. Tom A. Williams, who have been living in Italy for the past eight years, are in Washington for the weekend, staying at the Wardman Park Hotel.

Mrs. and Mrs. Walter Tuckerman left yesterday for New York, where they will attend the marriage of Miss Emily Tuckerman, daughter of Mr. and Mrs. Elliott Tuckerman, of New York, and Henry Freeman Allen, of Boston. Their daughter, Miss Ruth Tuckerman, is to be one of the bridesmaids.

Former Representative and Mrs. Joseph W. Byrns, jr., of Nashville, Tenn., are in town for a few days' visit, and during their stay they are at the Wardman Park Hotel, where they formerly maintained an apartment.

Miss Caroline Ihrie Pou Wadden, daughter of Mr. and Mrs. Thomas Anthony Wadden, will entertain at luncheon today at the Wardman Park Hotel in honor of Miss Dorothy Shelton, whose marriage to Lieut. Lowell Bradford will take place next Tuesday. Table decorations will be all white and there will be about 15 guests, mostly the bridal party, in attendance.

Mr. and Mrs. Richard Sanders have left by motor for their home in Alameda, Calif., after spending a month with the former's father, Joseph Sanders.

Mr. and Mrs. James H. Simon will entertain at a steak roast this evening at their home on Brandywine Street.

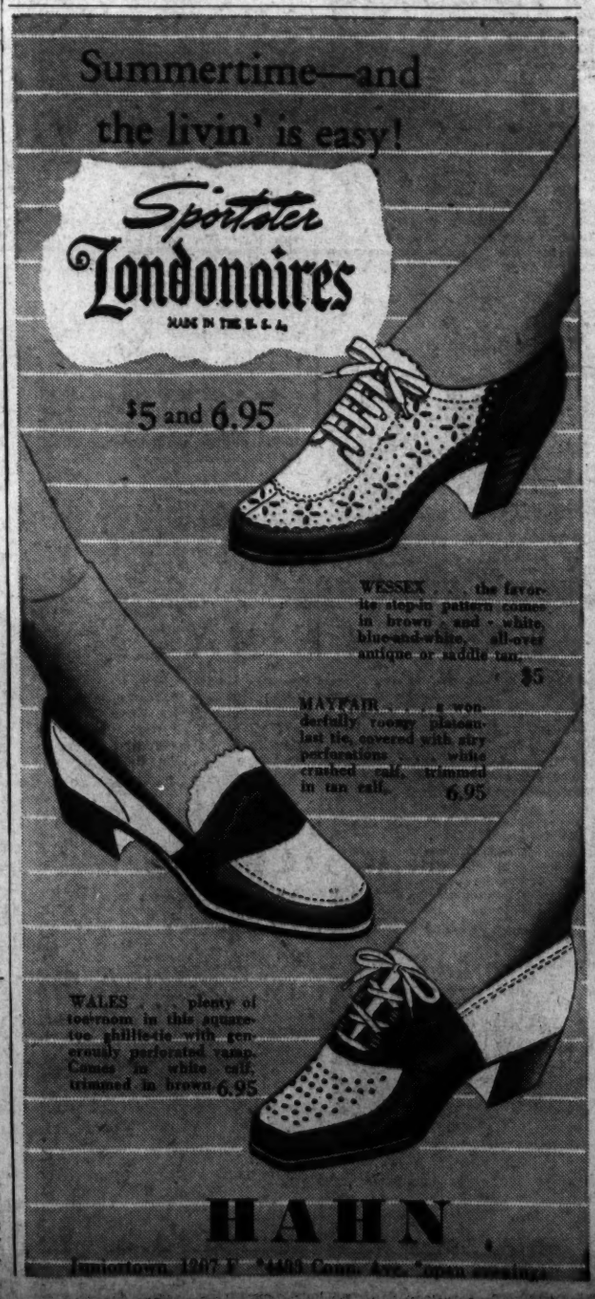
Summertime—and the livin' is easy!
Spectator
Londonaires
MADE IN THE U. S. A.
$5 and 6.95
WESSEX . . . the favorite step-in pattern comes in brown and white, blue-and-white, all-over antique or saddle tan. $5
MAYFAIR . . . a wonderfully roomy pleasant tie, covered with airy perforations . . . white crushed calf, trimmed in tan calf. 6.95
WALES . . . plenty of toe room in this square-toe ghillie-tie with generously perforated vamp. Comes in white calf, trimmed in brown 6.95
HAHN
Jamestown 1207 F at 14th Conn. Ave. Open evenings

British Y. W. C. A. Aide Tells of Work in Blitz

By Lucia Giddens

Her London house fell in ou her during a bombardment and she picked herself out of the bricks. She set slum people to doing folk dancing in the black marble ballroom of Barbara Hutton's London mansion when it became a hostel for the homeless.

Miss Winifred Galbraith related such experiences yesterday in an interview when she came to the office of the World's Y. W. C. A. here for its Council meeting, as a proxy for Great Britain.

She compressed something of the scope of the meeting into one sentence, as a Japanese girl, Kiyo Takeda, entered the room and nodded assent when Miss Galbraith hailed her: "Didn't I see you in Hongkong on your way to Amsterdam?"

As a Y. W. C. A. worker in China for 10 years and in England since the war broke out, Miss Galbraith will tell the council how welfare work is being carried on under upheaval conditions.

When the drastic "blitz" set in last fall in London, the Y. W. C. A. loaned Miss Galbraith to the ministry of health to aid in the rehousing of homeless. She helped

Post Staff Photo
WINIFRED GALBRAITH

to open a hostel in four large empty houses—including Barbara Hutton's mansion—Paddington, where 150 slum people found refuge.

Suddenly Miss Galbraith found herself among the dispossessed. She had been staying in her parents' home at night, although they and the servants had gone to the country.

"One evening last September, without warning from sirens, there came a flash and a bang. Bricks fell all over my head. For a moment I thought I was dead," she said.

One rueful thought flashed through her mind: "And this is the week 'that my new book is coming out!'"

Then she realized that she could see out into an open space.

"And I decided if I could see out, I could get out," she said. So she began picking herself out of the bricks from the fallen wall of the room in which she had been sitting.

By the time she was free, she heard shrieks from a woman across the street and went to help her. On the way she saw a crater, left in the street by the bombardment.

"Then I heard a dignified voice calling 'Help! Help!' I traced the call to a nearby house, where I found an elderly woman. When she saw me, she looked down and asked rather formally, 'And who are you?'" Miss Galbraith related laughingly yesterday.

Miss Galbraith helped her to avoid a "fountain of fire" which was spurting from a broken gas main. Then the group sat in the road to wait for ambulances to come. Miss Galbraith had a cut on her head but it did not necessitate her staying at the hospital. So she "took some of my own medicine" and went to a rest center for the homeless, just as she had been sending other people there.

In the next few days, when she went to the country to tell her parents that their house was beyond repair, her father said: 'I feel that I am a very fortunate man—I still have my daughter."

"That's the way people are taking the loss of their homes. They are being shaken loose from their hold on material things," she added.

"People are being prepared for a big social and economic reconstruction. The war is breaking the hard core of the people who have always been secure, and is bringing about such cooperation as we have never seen before," she said.

Thus, "some positive values are emerging out of the destruction, Miss Galbraith said.

"To the people living under such conditions, each day has a heightened meaning, because we can't be sure of tomorrow," she added.

She came to the United States in March and, after a series of speaking tours, will sail for China on July 11, to take up her work as a Y. W. C. A. secretary among the refugees in the western part of the country. She is the author of the recent book, "In China Now," published by Morrow.

In England, she said, Y. W. C. A. work now has three major emphases. "We have been asked to run the first five of the big new hostels for munitions workers. Housing approximately 2,000 workers each, they are built in the countryside where factories are being located, away from the bombardment of industrial centers," she said.

The Y. W. C. A. is opening recreation centers for the women in uniform. "Already there are 600,000 of them, doing a variety of noncombatant work, such as driving cars and acting as telephone operators. An appeal is being made for 500,000 more women, 18 years old and over."

For its third major task the Y. W. C. A. is opening 164 new recreation centers for young industrial workers, both boys and girls, 14 years old and up, she said.

Miss Galbraith said she heard no defeatist talk in England. "Everyone is sure that we can hold out and, as American help becomes more and more available, that we will gain superiority," she added.

Miss Galbraith was among the first of approximately 50 women arriving here for the world's Y. W. C. A. council and executive committee meeting at 1201 Sixteenth Street Northwest. Sessions opened last night with a discussion of problems in the international situation, and will continue through Tuesday. Delegates and proxies have come from a portion of the 52 countries where the Y. W. C. A. is at work.

Police Boys' Club Auxiliary Elects Mrs. Councilor

The Woman's Auxiliary of the Metropolitan Police Boys' Club will hold its last business meeting of the spring at 2 p. m. Monday at the home of Mrs. James Allan Councilor, who has been named president for the coming year.

Other officers for 1941-42 will be: Honorary president, Mrs. Franklin D. Roosevelt; honorary vice president, Mrs. John Allan Dougherty; vice president, Mrs. D. L. Maxwell; recording secretary, Mrs. E. A. Sholl; corresponding secretary, Mrs. H. B. Campbell; treasurer, Mrs. Harvey Miller, and the following committee chairmen: House and camp, Mrs. Ernest W. Brown; literature and games, Mrs. Leon Gordon; memberships, Mrs. James Colliflower; motor corps, Mrs. George Wenzel, and publicity, Mrs. Helen Ray Hagner.

The auxiliary will give a garden party to which the public is invited Sunday afternoon, June 15, at the home of Mr. and Mrs. Councilor, 1701 Kalmia Road.

Dollology Club to Hear Jean Frantz Lecture

Jean Hargrave Frantz, 13-year-old student at the National Cathedral School for Girls, will show natural color slides of dolls from her large collection, at the meeting of the Dollology Club of Washington at 1:30 p. m. today at the Silver Bowl, 1644 Connecticut Avenue. On the same program her mother, Mrs. Kathleen Frantz, will speak on "Doll Poetry."

Jean, who gave her illustrated lecture on "Dolls of the World" before several clubs here during the winter, has been invited to speak for the Doll Club of Freeport, L. I., next week.

Mrs. Robb Is Reelected By Alumnae of Vassar

Mrs. Roger Robb was reelected president of Vassar College Alumnae, Washington Branch, at a meeting yesterday afternoon at the Friends School.

Mrs. Neville Miller was named vice president; Mrs. George K. Nutting, secretary; Mrs. John Sullivan, treasurer.

Twenty-five girls planning to attend Vassar College were special guests at the tea.

Since 1893
PERIOD FURNITURE
GIFT ITEMS
ELECTRICAL APPLIANCES
Catlins' 1324 NEW YORK AVE. N.W.

ESTATE SALE

Antique and Modern Furniture, including Hall Clocks, Corner Cabinets, Chests of Drawers, Dining Room Furniture, High Post Beds, Bookcases, Card Tables, Old Spinets, Rare and Valuable Chinese Art Objects and Cabinet Pieces, Oriental Rugs, Silver and Plated Ware, Paintings and Water Colors by Max Weyl, Hobart Nichols, Wm. Keith, W. H. Holmes, R. N. Brooks and Others, Valuable China and Glassware, Upholstered Davenports and Chairs, Antique and Modern Fireplace Brasses, Victorian Pieces, Music Boxes, etc.

TO BE SOLD AT

PUBLIC AUCTION

Within Our Galleries

715 THIRTEENTH STREET

JUNE 10th to 14th, BOTH INCLUSIVE

AT 2 P. M. EACH DAY

From the Estate of John T. Loomis, Well-known Local Bibliophile and Connoisseur
National Savings and Trust Co., Executor
and from Other Sources

ON EXHIBITION

Today and Monday 9 to 6

Catalogues on Application to: Terms: Cash

C. G. SLOAN & CO., INC., Auctioneers
Established 1891

Republican Women Give Benefit

Underwood & Underwood

A bridge party for the D. C. League of Republican Women was held yesterday at the home of Mrs. William S. Corby, who is pictured above (left) with Mrs. Edward E. Gann, president of the league. The party was for the benefit of the fund for the league's new clubhouse

Madame Chairman

By Suzanne

NEW CHAIRMEN—Mrs. Lawrence Martin, president of the Twentieth Century Club, has announced appointment of the following committee chairmen: program, Mrs. James T. Jardine; membership, Mrs. Grosvenor M. Jones; finance, Miss Elizabeth Wightman; hospitality, Mrs. Seiforde M. Stellwagon; press, Mrs. R. Winston Holt; printing, Mrs. Chester Watts; legislative, Mrs. John B. Gordon; ushers, Mrs. Clyde B. Asher; club relations, Mrs. James C. Robertson; Gallinger project committee, Mrs. Richard Fay Jackson.

Named to head the various sections of the club were: art, Mrs. Harold North Fowler; civics, Mrs. Edgar B. Meritt; drama, Mrs. Walter E. Hilton; French, Mme. Blanche J. Bimont; garden, Mrs. Howard S. Roberts; literature, Mrs. Lyman B. Swormstedt; nature, Mrs. John Van Schaick jr.; speech, Mrs. Cloyd H. Marvin.

DRAMA LECTURE—A lecture on "The Children of Shakespeare" will be given by Miss Florence Locke, interpreter of drama and poetry, at 8 o'clock tonight at the Hay-Adams House under the auspices of the Washington Story League.

Miss Locke, an American who has spent many years in England, has presented many such programs in the United States and abroad.

D. A. R. TEA—Members of Constitution Chapter, D. A. R., will be entertained at tea next Saturday afternoon at the home of Mrs. C. C. Dimmette, 6227 Ninth Street Northwest. Honor guests will be Mrs. Walter Miles, regent; the chapter's flag chairman, and the junior members.

Another activity of the chapter will be the presentation of a flag to Girl Scout Troop No. 40 on the evening of June 20 at Sixth Presbyterian Church, Sixteenth and Kennedy Streets Northwest. State officers and the State flag chairman have been invited.

Esther Chapter Plans Garden Fete

The large estate of the Martha Washington Seminary, 3640 Sixteenth Street Northwest, will be the scene of a garden party on tomorrow, sponsored by the Temple board and the home board of Esther Chapter, No. 5, O. E. S. The affair will be both afternoon and evening.

The grounds will be decorated with lights and lanterns. Games will be provided for those who wish to try their skill. There will be tables at which will be sold fancy work, cakes, cookies, household utilities and refreshments. A cold supper will be served from 5 to 7.

If the weather is unfavorable, the party will be held indoors.

Mrs. Leonor Ebert Reed, general chairman, and Mrs. Nellie N. Turpin, vice chairman, will be assisted by a large committee. On it will be Mrs. Cecile Birgfeld, William E. Birgfeld, Mrs. M. Elsie Babcock, Mrs. Katherine Beale, Mrs. Emilie Botsch, Mrs. S. C. Bready, Mrs. Gertrude Brockway, Mrs. Dorothy M. Broders, Miss Alice Cruickshanks, Mrs. Etta Davis, Mrs. Daisy Breakey, Mrs. Ruth Cecil, Miss Ina M. Clough, Mrs. Grace L. Costinett, Mrs. Minnie Esher, Mrs. May P. Gibbon, Mrs. Virginia Guard, Mrs. Beatrice Hanson, Mrs. Jane Hayden, Mrs. Gertrude Jones, Mrs. Jean Jones, Mrs. Leah Leapley, Mrs. Esther B. Lyvers, Mrs. Harriet Mears, Miss Mollie Nance, Mrs. Margaret Pack, Mrs. Ada Phillips, Miss Cecile Protzman, Mrs. Nell D. Ray, Mrs. Clara Reid, Mrs. May C. Rowe, Mrs. Mildred Shafer, Miss Edith A. Shipley, Mrs. Olivia B. Stern, Mrs. Maude Stocking, Mrs. Sue Stringfellow, Charles A. Strobel, Mrs. Hattie Taylor, Mrs. Penelope Tucker, Mrs. Miriam Uppercue and Mrs. Louise Watson.

a ñON B4$xB RñAp

Junior Mizrachi To Hold Dinner

The Washington Chapter of Junior Mizrachi Women will hold its donor dinner and install new officers in the graden house of the Dodge Hotel at 6:30 p. m. Wednesday.

Mrs. Esther Tolmach, incoming president, is expected to announce the new name by which the organization will hereafter be known.

Mrs. Samuel Goldstein, of the national office, and Mrs. Raphael Turover, of Washington, will speak. Mrs. Samuel Levine, as dinner chairman, is being assisted by a committee consisting of Mrs. Samuel Ginsburg, Mrs. Louis Goldsmith and Mrs. Tolmach. Dancing and entertainment will follow the dinner.

Newsmen and Women to Clash In Press Club Quiz Contest

Teams of newspapermen and women will whet their wits at a quiz contest to be broadcast from the Women's National Press Club's annual inaugural dinner Monday evening in the Press Club Auditorium.

The women's line-up will be Doris Fleeson, New York Daily News; Maxine Davis, magazine writer; Alice Hughes, well-known columnist; Elizabeth Ford, society writer, Washington Times-Herald; Katharine Meyer Graham, Washington Post.

The men's team will be Turner Catledge, New York Times; Lyle Wilson, United Press; Paul Ward, Baltimore Sun; Walter Karig, Newark News; Kenneth Crawford, PM.

Sigrid Arne, Associated Press feature writer, will be master of ceremonies. The quiz, beginning at 8:45, will go on the air over the National Broadcasting Co. at 9 p. m.

Honor guests at the dinner at 7 p. m. will include Harold Brayman, president of the Gridiron Club; Melbourne Christerson, president of the National Press Club; Clifford Prevost, vice president of the National Press Club; Barnet Nover, president of the Overseas Writers League; John O'Brien, president of the White House Correspondents Association; William Neal, chairman of the standing committee of Senate and House galleries; Harold Beckley, superintendent, Senate Press Gallery; William Donaldson, superintendent, House Press Gallery; Stephen Early, White House press secretary; Miss Malvina Thompson, secretary to Mrs. Franklin D. Roosevelt; Marie McNair, president, Newspaper Women's Club.

Mrs. Roosevelt, a member of the Women's National Press Club, is expected to attend the dinner and to make a brief address.

The dinner welcomes the club's new officers, headed by Esther van Wagoner Tufty, president. Helen Essary, retiring president, will present the Cora Rigby Founder's Cup to Mrs. Tufty, who will give to Mrs. Essary the gift of the club, the president's silver bowl.

Lawn Festival To Be Given By District D. A. R.

An old-fashioned ice cream festival and lawn party, complete with fortune tellers and a "white elephant" booth, will be given in the garden of the District D. A. R. Chapter House, 1732 Massachusetts Avenue, from 2 to 10 p. m. Tuesday, June 17.

Mrs. Elmer Cassel, chairman, is being assisted by Mrs. Tonnis Holzberg. Others in charge of various activities are: Mrs. Harry Colfax Grove, chairman of booths; Mrs. John Wolfe, village postoffice; Mrs. Hubert Paddock, candy; Mrs. David Caldwell, grabbags; Mrs. James D. Skinner, white elephant booth; Mrs. Gary Walters, cakes; Mrs. Rex Rhodes, cards and Chinese checkers; Mrs. William D. Leetch, rug sale; Mrs. Carl Markham, auction sale; Mrs. Barton Embry, ice cream. The group of fortune tellers will include Miss Wilmoth Gary, Mrs. Dell Floyd, Mrs. Childress Gwyn and Miss Carolina Sudler.

Mrs. Harry C. Oberholster, State regent of the District D. A. R., heads the list of patronesses.

Dr. J. R. Mock to Speak At Alumnae Breakfast

Dr. James R. Mock, author of "Words That Won the War," will speak on "Propaganda" at the breakfast of the Washington City Alumnae Association of Chi Omega at 10 a. m. tomorrow at Normandy Farm.

Honor guests will be Marjorie Burch, Carol Gallin, Jane Reese, Martha Schoenfeld and Ruth Warren, members of the graduating class at George Washington University. Mrs. K. A. Brasfield, of Arlington, is in charge of arrangements.

National Park Alumnae

The Washington Chapter of National Park College Alumnae will elect officers at a meeting at 2 p. m. Monday at the home of its president, Mrs. Richard H. Pretz, Woodstock Avenue, Forest Glen, Md.

DROOP'S
MUSIC STORE • 1300 G
"EVERYTHING IN MUSIC"
Pianos • Hammond Solovox • Organs
Phonographs • Radios • Records

Store Your
LUGGAGE
MOTOR CARS
WINES & LIQUORS
FILES & RECORDS
CLOTHING
CURTAINS
FURNITURE

LONG DISTANCE MOVING

There's no worry—no delay when you select Security. Our modern equipment and that of the Allied Van Lines assures you of prompt, efficient and economical service, wherever your destination. Estimates gladly given—no obligation. Crating and packing service available.

Security Storage Company
Affiliated with the American Security & Trust Co.
Write or telephone for price list and information.
1140 FIFTEENTH STREET District 4040

The Palais Royal
G Street at Eleventh District 4400

There's Hidden Comfort
In These Nationally Known
Air-Step Shoes

Exclusive with The Palais Royal In Washington $6

Little wonder that Air-Step has become a nationally known name in women's shoes . . . They give you that hard-to-find combination of comfort, but comfort so cleverly concealed that every shoe is still as light and dainty as any shoe can be. THE PALAIS ROYAL is the ONLY STORE IN WASHINGTON WHERE AIR-STEP SHOES ARE SOLD.

The Palais Royal, Footwear . . . Second Floor

Clothes You Will Need
For the Great Outdoors

A. Tropical Flowers on Play Suits $3.95
Probably even the sketch here conveys to you that the print in this play suit is an unusual one . . . It's twice as striking when you see it in colors . . . and there's a wide selection. Sizes 12 to 20.

B. Cyclotte That Can Go to Town $2.95
Button up the legs, and you can go directly from your sports activities to your shopping tour . . . For this cyclotte is tailored as smartly as your casual frocks. Multi-colored striped seersucker; sizes 12 to 20. Also pink, blue or aqua with white stripes.

C. Jantzen's "Mainliner" Glamour Swim Suit . . $6.95
Made of rayon "Water-Velva," luxurious but light and smooth. The panel in front slims and complements the figure. "Tulip top" neckline; coral, black, rose, Brittany or Bahamas; sizes 32 to 40.

The Palais Royal, Sportswear . . . Third Floor

They're Cool!
They're Smart!
They're Washable!

Sizes for Misses, Women, Little Women! $3.95

Bemberg Rayon Sheers! Rayon Sharkskin! Cotton Seersuckers! Rayon Shantungs! Cottons! Grand selection of styles; tailored or dressy! Tempting prints! Smart checks! Cool stripes! Pretty pastels! AND ALL ARE WASHABLE.

The Palais Royal, Daytime Dresses . . . Third Floor

That Prized Cool Casual Look
Is Easy to Achieve
With a Wardrobe of
Summer Suits and Coats

A. Crashleen, the summer rayon fabric that looks like linen. Why not have two suits in pastel shades and mix them? Beige, Pasadena pink, Nassau blue, Cocoanut tan. Misses sizes $10.95

B. "The Bobby Coat" goes nonchalantly to town, over your cottons . . . lends a jaunty air to your play clothes . . . doubles for an evening wrap. Cotton, corduroy, in red, aquatone, blush pink, Nassau blue, nubeige and white. Sizes 10 to 18 . . . $5.95

The Palais Royal, Coats and Suits . . . Third Floor

Army Plans For Seaway's Use by 1943

By Hedley Donovan
Post Staff Writer

Army engineers are preparing plans to enable 10,000-ton ships to move from the Great Lakes to the Atlantic within two years, it was disclosed yesterday.

President Roosevelt, replying to argument that the St. Lawrence waterway project could not be completed in time to affect the defense program, told his press conference that lake-built ships could be moved into the Atlantic within two years under the plans being drawn up by the Army.

War Department engineers later explained that elimination of a few "low spots" in the International Rapids section of the St. Lawrence could complete an 18 to 20 foot channel by 1943 and that the 27-foot channel from Lake Ontario to the ocean could be ready by 1945.

The Canadian-American St. Lawrence agreement, which Mr. Roosevelt on Thursday requested Congress to approve without delay, does not contemplate completion of a 27-foot channel from Duluth to the Atlantic before 1948.

Army engineers pointed out yesterday, however, that a 24-foot channel is now available for eastbound shipping through the Great Lakes and a 21-foot channel for west-bound shipping. Completion by 1945 of a 27-foot channel through the International Rapids and other rapids near Montreal therefore would open up the Great Lakes to a substantial amount of ocean shipping, they said.

Meanwhile at the Capitol legislators continued to express skepticism as to the value of the St. Lawrence power and navigation project to the defense program, and a poll of the House Rivers and Harbors Committee showed an almost even division of opinion.

Out of 19 committee members who could be reached for comment, six supported the project, seven opposed it and six were non-committal.

The committee is opening hearings June 17 on legislation introduced by Chairman Mansfield (Democrat), of Texas, to approve the Canadian-American agreement and authorize the President to begin work on the project immediately.

Mansfield said he expected Secretaries Hull, Stimson, Knox and Jones to testify on the measure. Governors of six States and spokesmen for the railroad industry have notified the committee they wish to be heard, he added.

The State Department is "bearing the brunt" of preparing the case for the project, one committee member reported, and all the members interviewed indicated that they expect to confine their questioning almost entirely to the value of the seaway to defense.

President Roosevelt at his press conference yesterday agreed with a correspondent who suggested that those who oppose the St. Lawrence project because it cannot be completed before 1945 might as well oppose appropriations for battleships which cannot be finished before 1946 or 1947.

Power Ration Is Ordered In Southeast

By the Associated Press

Atlanta, June 6.—Electric power consumption by nondefense industries in the Southeast will be rationed after 6 a. m. June 16, Georgia Power Co. officials disclosed today.

The rationing system will be placed in effect by the Tennessee Valley Authority and Commonwealth & Southern subsidiaries, including the Georgia uitlity, the Alabama Power Co., the South Carolina Power Co., the Mississippi Power Co., and the Gulf Power Co.

Power company spokesmen attributed the move to falling lake and river levels with a resultant slowing of the turbine movement.

Originally scheduled for June 9, action was postponed to permit companies and the TVA to work out details for the allotment of power to industry and to lessen confusion among consumers.

The rationing system was decided upon at a closed session here last Wednesday by Leland Olds, chairman of the Federal Power Commission; representatives of the Commonwealth & Southern subsidiaries, the TVA, the Securities and Exchange Commission and the Army and Navy.

Previously the companies appealed to all consumers for an overall 20 per cent reduction in the use of electricity, and Southeastern cities almost immediately complied as ornamental lighting was eliminated and whiteways darkened.

Actually the drought, which now has a stranglehold on the Southeast, began in December, 1939, although the situation is greatly accentuated by the fact that no general rains have fallen in the region for the past 42 days. Crop losses are continuing to mount.

3 Aviators Killed In Crash of Planes From U. S. Cruiser

San Diego, Calif., June 6 (AP).—The Navy reported today that three fliers were killed and one was injured in a midair collision of two planes from the heavy cruiser Chester near San Clemente Island.

Naval authorities said the accident occurred late yesterday. The injured man was brought to the Naval Hospital here.

The deaths brought to 24 the number of naval aviation men who have died since January 1 in accidents involving San Diego-based planes. In the last naval crash in which there were fatalities, April 18, three fliers perished when their torpedo bomber fell into San Diego Bay near North Island.

Dr. Julia Donates $100 For Memorial to Edelstein

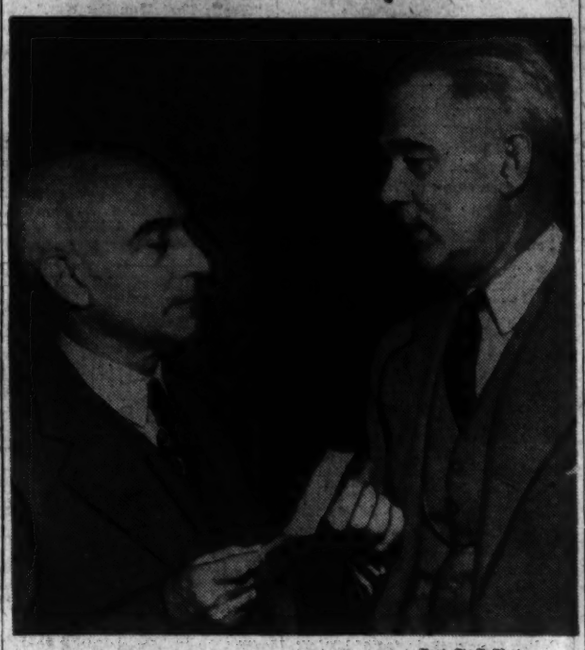

Post Staff Photo

$100 CONTRIBUTION—Dr. Maria Julia, Puerto Rican physician, presents to Frank Buckley, vice commander, National Cathedral Post of the American Legion, a $100 check as a contribution for the Tolerance Memorial fund

Dr. Mario Julia, director of the Clinica Julia in Puerto Rico who has lived in Washington several years, yesterday donated $100 to the National Cathedral Post of the American Legion through its senior vice commander, Frank Buckley for erection of a national memorial here to racial tolerance, in memory of Rep. Michael Edelstein who died Wednesday.

"I did not know Congressman Edelstein," Dr. Julia stated, "but due to the circumstances surrounding his death, I regard him as a martyr to tolerance." The Congressman died following an impassioned talk against racial intolerance.

When a memorial is erected, Dr. Julia said, "I should like to have it stand as the answer forevermore of the real people of America to those in the world who would raise a barrier against fellow humans because they happen to have been born to a particular race or creed."

Martin Fears Dictatorship in Property Draft

Glens Falls, N. Y., June 6.—Representative Joseph W. Martin, jr., of Massachusetts, minority leader of the House and chairman of the Republican National Committee, tonight declared that the bill seeking to give President Roosevelt power to commandeer industrial plants and other property was giving the Administration "power to take the watch out of your pocket."

His address, which was broadcast nationally over the Mutual System, was made before a forum of New York State Republican Clubs.

He said that if the measure became effective, there would be no need for the United States to worry about the aggression of dictatorships abroad for the reason that dictatorship would already have arrived in this country.

"If the President needs more special power for defense, let him be specific. No executive has ever had a more cooperative Congress than the present one," he said.

"The Chief Executive now has plenty of power to break any jam in defense production if he desires to do so.

"There is no need or excuse for this demand for superconstitutional powers."

He continued:

"Unity we must have. We must build, and build quickly, a national defense adequate to protect us against any threat of aggression from any source whatever. But unity does not mean blind, unquestionable submission to the dictates of any political bureaucracy or oligarchy. Unity means intelligent cooperation. We Republicans have proved by our acts and our votes, in Congress and out, we are at all times fully ready to cooperate intelligently. We are just as determined upon an adequate national defense as any class of citizens in this nation. We do not concede any political group, or clique, or bureaucracy or oligarchy has a monopoly of patriotism. We do not concede any such group has any corner on America. This nation is the nation of all of us.

The demand for Used Cars is GOING UP!

. . . BETTER PICK YOURS TODAY FROM THE POST'S *Best Buys!*

The automobile industry has already agreed to reduce output 20% to aid national defense. Ernest Lindley reports that some Government economists say this is not enough. There is talk of a second reduction of 20%—or more!

One fact, however, *is* certain—used cars of recent models are in great demand. Perhaps you have already noticed how quickly good buys are snapped up. To make sure you do not miss a real bargain, consult the special page in today's classified section.

TODAY'S BEST USED CAR BUYS

Jane Auer LIFE MAGAZINE'S

EASTERN HIGH SCHOOL GIRL GETS SET FOR SUMMER at THE HECHT CO.

1.

We were thrilled to see Jane all over four pages of this week's Life . . . and think you will, too! See pages 112, 115, 116 and 117.

2.

"Why . . . that's *our* Jane!" . . . we screamed when we saw her pictures all over "Life Magazine!" And were we proud enough to burst our buttons! Our pretty blond Jane . . . whose 110 pounds of sugar candy seemed made for our Kerry Cricket Sportswear . . . our Dorsa Junior Frocks. Jane . . . whom the Hecht Co. had watched grow up . . . whose million dollar baby face looks so cute under our "Tailored Topper" hats . . . our famous "Brewsters." Everyone all over the country is looking at Jane now! She's choo-chooing her way to New York! She'll get ahead! She's not *just* pretty . . . she has plenty of what it takes. She knows how to dress . . . didn't we teach her? She'll be as poised and lovely under Kleig lights as she was burning the midnight oil! Congratulations, Jane . . . and all you other lovely high school graduates . . . the Hecht Co. is all for you!

3.

(1) Isn't she pretty . . . in her cute Kerry Cricket matchmates (not that she needs a matchmaker, does she?) Made of glazed chintz, delicately printed. For you little size 9 to 15'ers. Skirt . . . 5.95. Blouse . . . 4.95. Jerkin . . . 3.50.

(Junior Sport Shop . . . Third Floor)

(2) Jane is ready for a heavy-date in her "young love" Dorsa Original frock. Skirt is as young and lithe as her figure. The white collar almost as pretty as her face . . . 9 to 13 . . . 10.95.

(Young Washingtonian Shop . . . Third Floor)

(3) After exams . . . what fun to relax on the beach! Jane gets ready for the swim of things in a bare midriff lastex swim suit. In toast . . . blue . . . yellow. 32 to 38. 2.95.

(Sport Shop . . . Third Floor)

THE HECHT

F STREET AT 7th

Pains Over—Panes Out

University of Maryland men students celebrated the end of examinations Thursday night, and the festivities will cost the university approximately $100.

Panes of glass in greenhouses behind Calvert Hall, men's dormitory, were broken by dozens of missiles hurled from dormitory windows.

The Washington Post

****X SATURDAY, JUNE 7, 1941 13

Not the Fighting Man

Joe Louis put his autograph on a marriage license Thursday in Upper Marlboro, Md.

Earl Wyvill, marriage clerk, issued the license to Joseph Louis, of 1105 Park Road Northwest, and Dorothy E. Greene, of Lakeland, Md. "I ain't the fightin' Louis man," Joe explained.

Masons Stage Night of Thrills Before 23,000 at the Stadium

1. QUEENS, PAST AND PRESENT—Dorothy Clair (center) crowned Queen of the Night of Thrills, staged last night at Griffith Stadium, receives congratulations from Dorothy Herring (left) and Jean Carnahan, queens of the pageant in '38 and '39, respectively

Post Staff Photos.

2. DRILL TEAM of Bethel, No. 2, Job's Daughters, attired in natty uniforms, passes in review at the Night of Thrills

Color ran riot last night at Griffith Stadium as the local Masonic order presented before nearly 23,000 spectators its annual pageant—the night of thrills.

Her majesty the queen, Dorothy E. Clair, held an armful of roses and said she was "very happy," as Col. O. H. Saunders, commanding the Twelfth Infantry at Arlington Cantonment, placed the crown on her head in a coronation ceremony which began the evening program.

Two queens of other years, Dorothy Herring and Jean Carnahan, who reigned in 1938 and 1939 respectively, along with Masonic dignitaries expressed their congratulations to the new queen. Clark Griffith said it gave him "great pleasure to pledge his allegiance" to her.

Following the crowning ceremony the queen and her court reviewed a parade of more than 2,000 uniformed persons who marched about the stadium forming a multi-color mosaic on the green grass.

Brig. Gen. Albert L. Cox, of the District National Guard, clad in a blue and gold dress uniform led the parade. Then came khaki-clad troops from Fort Meade, Md.; the Chestnut Farms-Chevy Chase band in scarlet helmets; the American Legion guard of honor with glittering sabers, and numerous other organizations, bands and marching units.

After the parade had left the field a four-ring circus magically appeared with performers at each base of the ball diamond. Acrobats, clowns and midgets and all the rest took over with Leon Brusiloff's orchestra supplying the music.

The singing of the national anthem by the audience and performers concluded the program.

Earlier in the day the Heurich Brewers triumphed over the O'Donnell's Grill team by the score of 14 to 4 in a baseball at the stadium to begin the annual affair for the benefit of the Masonic and Eastern Star Home.

Streetcar Accident Kills Man, 46

Victim Is Pinned Under Vehicle For 15 Minutes On Wisconsin Avenue

D. C. traffic deaths this year..... 36
Same date last year..... 27
Total last year..... 79

Struck by a streetcar and pinned beneath it for 15 minutes or more, Benjamin Woodyard, 46, of 3285 M Street Northwest, died in Emergency Hospital last night two hours after the accident.

Woodyard was crossing Wisconsin Avenue Northwest in the 2000 block—not at an intersection—when he was hit by a Capital Transit car operated by Thomas H. Young, 42, of Rockville, Md., police reported.

Although the wheels did not pass over him, Woodyard was caught beneath the vehicle and the Fire Department Rescue Squad had to be called to extricate him. The squad took him to the hospital, where he died shortly after 10 p. m.

Couple Struck Near Zoo

William Denis, 30, and his wife, Estelle, 26, of 1416 Hopkins Street Northwest, were injured last night when struck by an automobile as they crossed Connecticut Avenue at the Zoo.

Taken to Emergency Hospital, Mrs. Denis was treated for a leg fracture and Denis was dismissed after first aid. Police listed Owen B. French, 72, of 3420 Thirty-sixth Street Northwest, as driver of the automobile that struck them.

George Washington, colored, 5, of 1721 Seaton Street Northwest, suffered serious head injuries and a fractured leg when hit by a truck at Johnson Avenue and S Street Northwest. Jesse Purvis, colored, 31, of 802 V Street Northwest, was the driver, police said.

Bus Hits Truck

Mrs. Mary Edge, 58, of Arlington, Va., was recovering in Emergency Hospital last night from injuries received when a Washington-Virginia-Maryland Coach Co. bus on which she was riding crashed into the rear of a truck at Nineteenth and K Streets Northwest, yesterday.

Police said Mrs. Edge was thrown from her seat when the bus, unable to stop because of a broken air line in the braking system, struck a Washington Gas Light Co. truck stopped for a traffic light.

Harry J. Walker, 29, of 1448 N Street Northwest, was listed as the driver of the bus and David J. Parker, 36, of 1215 Fiftieth Street Northeast, was operating the truck, according to police. The case will be heard later in the corporation counsel's office.

(Picture on Page 4.)

'Women in White'—Garfield Nurses Get Diplomas

Post Staff Photo.

HER COMMENCEMENT SMILE—Frances Elizabeth Kintzing, one of the 44 student nurses who graduated last night from Garfield Memorial Hospital, shows how proud she is of her diploma. Shown at top as they listened to the address made by Dr. Mitchell Dreese, dean of summer session of George Washington University, are (left to right) Charlotte Aileen Keller, Sarah Eudora Heatwole, Viola Anna Green, Millicent Welby deButts, Eleanor Louise Smith and Barbary June Utterback

Conference Set By LaGuardia On D.C. Defense

By Howard F. Wentworth
Post Staff Writer

Baltimore, June 6.—Mayor F. H. LaGuardia of New York, the country's new director of civilian defense, will confer Tuesday in Washington with the District Commissioners and defense leaders on problems of protecting the Nation's Capital from armed attack.

This announcement was made here today following an executive meeting between LaGuardia and 60 State and city representatives from Maryland, Virginia, Pennsylvania and the District of Columbia.

"There is a great deal to be done in Washington yet," said LaGuardia, commenting on the District's defense program at a press conference after the meeting.

"I am satisfied with the way things are going at present, but I want to talk with District officials later."

As he left the closed conference in Baltimore's City Hall, Maj. Ernest W. Brown, police superintendent and chairman of the District defense council's committee on civil protection, said Washington's defense program thus far was "directly in line" with LaGuardia's outline of national activities.

Like Any Other City

"He (LaGuardia) said he wanted to talk to us about specific problems," Maj. Brown declared, "and a special conference has been arranged for Tuesday."

Although Washington may be the Nation's Capital, LaGuardia said, it will be treated "just like any other city—a distinct unit in the Third Corps Area."

He said Washington's place in the national defense picture might present "special problems for the Army" and indicated he would attempt to iron out any existing problems at his Tuesday meeting.

Engineer Commissioner Charles W. Kutz reported after the City Hall conference that he was "highly pleased" with the way Washington's defense program fits into the national scheme.

Although reporters were excluded from the Baltimore meeting, LaGuardia later stated that "nothing secret" was discussed. He said he described to the various State and city officials the need for volunteer civilians as auxiliary fire fighters, police officers, air raid spotters, hospital and medical assistants and instructors in a variety of other defense duties.

Fire Equipment Stressed

Questioned closely by reporters about air-raid spotters, LaGuardia said no definite plans had been devised.

"I hope," he added, "that the Army and Navy will do the 'spotting' 500 or 1,000 miles out."

The Mayor laid great stress on the need for additional fire fighting equipment in all cities. He said for each 10 fire engine companies in every jurisdiction, at least $430,000 worth of new equipment is needed and five auxiliary fire fighters for every existing regular fireman.

"There is a 94 per cent chance," he added, "that we won't need this extra equipment and auxiliary force. But we can't afford to take a chance with the remaining 6 per cent."

Admitting that the problem of obtaining funds for the extra equipment was 'his headache," LaGuardia intimated that he would seek Federal subsidy—authorization from Congress to purchase the equipment and turn it over to the various communities.

LaGuardia named Gov. Herbert O'Conor of Maryland Federal director of civilian defense for his State and Mayor Howard Jackson of Baltimore, director in Baltimore.

In addition to Commissioner Kutz and Maj. Brown, other Washington delegates were Capt. H. C. Whitehurst, director of highways, and executive officer of the District Defense Council; Roberty Bondy, chairman of the council's welfare and consumer interest committee and Maj. Beverly Snow, assistant Engineer Commissioner.

The Mayors of Hagerstown and Cumberland, Md., and Lynchburg and Roanoke, Va., also were present.

44 Nurses Are Graduated By Garfield

Forty-four student nurses last night graduated by the Garfield Memorial Hospital Nurses School, the fiftieth anniversary of the school's first graduation.

With 800 persons attending, the exercises were held at Central High School. Clarence A. Aspinwall, president of the hospital's board of directors, awarded diplomas and the principal address was delivered by Dr. Mitchell Dreese, dean of the summer sessions of George Washington University.

Dr. Francis E. Eiseman, superintendent of Garfield Memorial, expects many of the girls to enter nursing work in the national defense program.

The 44 graduate nurses are Catherine Altfather, Mary Virginia Armstrong, Olga Helen Baroniak, Carolyn Blakesly, Iolynn Burith Blizzard, Frances Lee Booth, Hazel Brooke, Sarah Elizabeth Cragg, Myrtle Virginia Crute, Clara David, Millicent Welby deBute, Judith Fabian, Eleanor Emily Fenimore, Mary Louise Frye, Lois Hall Gaither, Geneva Gay Good, Viola Anna Green, Grace Hancock, Margaret Hasty, Sarah Eudora Heatwole, Julia Forrest Holt, Etta Kate Horner, Martha Anna Idol, Thelma F. Kaiser, Charlotte Aileen Keller, Frances Eleanor Kintzing, Mary Martha Lough, Virginia D. MacDonald, Ruth Dolores Machauer, Nellie A. McQuinney, Catherine Margaret Meinberg, Zetta Thalia Napier, Georgia Eita Pearson, Julia Pearl Printa, Ellen Anna Ralcosk, Mary H. Roberts, Hazel Simpson, Eleanor Louise Smith, Ellen Anna Statis, Leona Adele Sultan, Norma Mae Treiber, Barbara June Utterback, Barbara Jane Webster and Ines Gertrude Whistler.

$453 Missing From Safe; Thief Overlooked $2,800

Cora C. Bennet, who manages an apartment house at 3546 A Street Southeast, told police last night that $453 in cash and checks totaling $407.61 were missing from a safe in which she had deposited the money Thursday.

But, she added, the thief overlooked one compartment in which $2,800 in cash remained untouched.

D.C. Tax Rise, U. S. Payment Under Study

Commissioners To Discuss Plans At Capital Hill Session Next Week

By Robert DeVore
Post Staff Writer

The District Commissioners will be called to Capitol Hill early next week for a conference with legislative leaders on a proposal to couple a $2,500,000 increase in the Federal payment with a boost in District taxes, Chairman Jennings Randolph of the House District Committee disclosed last night.

At the same time, Chairman George H. Mahon of the District Appropriations Subcommittee revealed that action has been completed on a record District appropriation bill of approximately $55,000,000. The measure, together with transcript of the subcommittee's executive hearings, will go to the printers over the weekend and will be ready for presentation to the House Wednesday or Thursday, Mahon said.

New Tax Bill Drafted

Representative Randolph revealed receipt of a new tax bill drafted by Corporation Counsel Richmond B. Keech. The measure proposes to authorize an increase in the Federal contribution to District expenses from $6,000,000 to $8,500,000. It also would raise the gasoline tax levy from two to three cents a gallon and the real estate rate from $1.75 to a minimum of $2 per $100.

Tax rates proposed by the draft bill are identical with those provided in a measure prepared by the Congressional legislative counsel. The counsel's bill, however, would require the $4,000,000 estimated yield of the rate increase to be spent for capital improvements.

Mahon, Hunter to Attend

The conference with the Commissioners, Randolph said, will be attended by two legislators most closely identified with fiscal affairs of the District, Representative Mahon and Chairman John F. Hunter of the Fiscal Affairs Subcommittee.

While revenue estimates for the fiscal year starting July 1 are ample at present, tax rates to cover all items submitted by the Commissioners for the appropriation bill, the District heads are known to have confessed privately to members of Congress that the 1942 budget totals represented the city's "minimum needs."

The Keech tax bill is the product of the hope that Congress will be willing to forget its traditional opposition to larger Federal payments if District taxes are increased.

White House Shut To All Sightseers Save Military Men

The White House, long a high point of interest for Capital tourists and sightseers will be closed to all visitors, except military men in uniform, beginning next week, it was announced yesterday. This includes the famous East Room, the state Dining Room, the Blue Room, the Red Room and the Green Room.

The official reason given for the closing was to permit workmen to construct a new floor for the east room, where formal dances and social events are held and where President Roosevelt made his latest "fireside chat" in the presence of diplomats of the various American republics.

Also all the doors on the main floor are to be refinished and repaired. Other minor alterations are to be made in other rooms, it was said. There was no indication when the White House would again be open to visitors.

Student Soldiers Win Honors At Howard U.

First honors were taken by Captain James V. Hackney, commanding Company B, in the annual military day exercises of the military department of Howard University yesterday in the Howard Stadium. Dr. Mordecai W. Johnson, university president, presented to him the Major General Hanson Ely cup and gold medal for the best drilled company of the R. O. T. C.

A demonstration of infantry weapons was made by the Twelfth United States Infantry, Arlington Cantonment.

Awards were presented by Dr. Johnson, Dean William B. West, Frederick D. Wilkinson, Dean Charles H. Wesley, Dean Charles H. Thompson, and Dean Lewis K. Downing.

The awards included the following:

To Cadet Major Walter B. Sanderson, a set of officer's insignia, as second advanced student for excellence in scholarship, leadership and military efficiency.

To Cadet Sergeant Frederick D. Wilkinson, a gold medal, as outstanding first advanced student for leadership, general scholastic attainments and highest standing in military subjects.

To Cadet Lieut. Raymond D. Lewis, commanding First Platoon, Company C, a silver medal for the best-drilled platoon.

To Cadet Corpl. Jackson Davis, Company A, a silver medal as corporal commanding the best-drilled squad.

To Capt. Willard D. Stewart, adjutant, a gold medal for best saber drill.

To Cadet Mordecai W. Johnson, jr., Company B, trustees' award, a gold medal as best-drilled first-year student.

To Cadet Craig Wesley, Company B, trustees' award, a gold medal as best-drilled second-year student.

Marksmanship qualification medals were awarded the following expert riflemen: Herman F. Stamps, Victor J. Thompson, Myron Ross, Robert C. Jones, Matthew R. Hastings, Roy D. Quick, Elmer J. Whiting, William H. Branham, Harry T. Burleigh, John C. Gibbons, Jason Grant, Norman W. Harris, Reginald F. Brandon, Mordecai W. Johnson, jr.

Informal presentation was made of sharpshooters, as follows: William Rountree, James A. Carroll, Donald C. Peterson, James W. Bage, Lewis Giles, jr., Thomas Young, Luther A. Dailey, Clarence Dishman, Karl B. Ferguson. Marksmen: Emwood E. Odom, Everard H. Hughes, Edward W. Freeman, Henry J. Brown, Ernest A. Christopher.

Southeastern U. Awards Honors at Annual Dance

More than 700 Southeastern University seniors, alumni and faculty members witnessed the presentation of honors to outstanding members of the graduating class last night in the Mayflower Hotel. Announcement of honors was a feature of the annual banquet and dance.

OSHINSKY

MISS HOLMES

Sol Oshinsky, 300 Gallatin Street Northwest, with an average of 94.61 for his entire course of study in the School of Accountancy, was top honor student. He entered the university in 1938 after winning a scholarship from Central High School.

In the School of Law first honors went to Miss Bertha Holmes, East Falls Church, Va., who had an average of 92.57 for the entire course.

Other honor students in the School of Law and School of Accountancy, all of whom had 90 averages, were as follows:

School of Accountancy—Edward R. Saunders, Robert C. Yancey, Charles G. Haynes, Charles F. Hawkins, William J. Grubb, Kenneth R. Robertson, Herbert G. Pipes, Howard J. Johnson, Mary B. Trenary, Bernard D. Gibbons, Edward T. Hutchison, Bernard Felter and Harold F. Carter.

School of Law—Lloyd Blankenbaker, Sadie Arbuthnot, Nina Lupton, John S. Warner, Robert Haynes and Richard Waters.

Keys were presented by Representative Randolph to Elaine C. Paschall, first woman to be given a C. P. A. certificate by the District of Columbia Board of Accountants; to Virginia P. McKenney, second woman to receive a C. P. A. certificate here, presented in absentia, and to Earl C. Sharits for attaining the highest average among 91 who took the Maryland C. P. A. examinationes last winter.

Charles Haynes, it was announced, was winner of the scholarships offered by Sigma Alpha Sigma Accounting Fraternity. He will take post-graduate work next fall.

Thomas J. Frailey, of the School of Law and Accountancy, and William R. Vallance, of the School of Law, were introduced as the university's faculty members with the longest service. Frailey has been with the university since 1919 and Vallance since 1920.

Dr. James A. Bell, president of the university, presided.

The university will hold commencement exercises Wednesday evening in Memorial Continental Hall.

North Washington Lions Club Elects

William Carl Goodman has been reelected president of the North Washington Lions Club, it was announced yesterday. W. L. Smallwood was renamed first vice president, and Lester T. Walter and Ferguson Gemeny were chosen to serve another year as second and third vice presidents, respectively. H. C. Phillips was reelected secretary-treasurer. Stanley Holland is new lion tamer; Marcus N. Parks, tail twister, and William C. Curtis and Floyd A. Truscott, new directors.

Dr. Harmon Again Chosen President Of G.W.U. Alumni

Dr. Robert H. Harmon, member of the George Washington University medical faculty and director of student glee clubs, was reelected president of the university's General Alumni Association last night.

Others chosen at the organization's annual meeting, held in the university's Hall of Government, included:

Vice presidents, Dr. William Earl Clark, representing the Medical School; Dr. Joseph H. Roe, Graduate Council; Dr. Chester W. Holmes, School of Education; Dr. William M. Sweet, School of Dentistry; Mrs. Ermyntrude V. Stearns, Columbian College; August H. Moran, Law School; George A. Degnan, School of Engineering; Dr. Malcolm G. Gibbs, School of Pharmacy, and Ross P. Pope, School of Government.

Miss Margaret M. Neumann was elected treasurer and Lester A. Smith secretary.

Control of D.C. Rents Sought For President

Rent-control experts of the office of Federal Price Administrator Leon Henderson have sought support from Congressmen for a bill to make President Roosevelt Washington's rent czar, it was disclosed last night.

In one instance, at least, their efforts have kicked back with the result that Chairman Jennings Randolph of the District Defense Subcommittee, has called a special meeting for 10 a. m. Wednesday at which the experts will make a detailed explanation of the measure. The meeting will be closed.

Representative George J. Bates (Republican), of Massachusetts, a member of the subcommittee, said that one of Henderson's aides telephoned him to make an appointment for discussion of the measure. Bates replied, he said, that in his opinion the measure should be discussed at a time when all members of the subcommittee could be present.

Bates explained that when the subcommittee conferred on the bill with officials of Henderson's office last week, he was unable to attend because of important legislation then pending before the Naval Affairs Committee, of which he is a member.

The bill drafted in Henderson's office would empower the President, or an administrator appointed by him, to control rents and the quality of services provided by landlords. It was prepared as experimental legislation to be tried out in Washington and to be used in other defense areas if found practicable.

Randolph introduced the bill May 28. Previously he had held extensive hearings on a measure, also introduced by him, to freeze District rents upon enactment and establish a commission to determine subsequent rent levels.

Party at the Other End Must Have Been Enthralling

James Menefee, 18, of 101 Saul Road, Kensington, Md., and Graham Finlayson, 19, of 3931 Oliver Street, Chevy Chase, Md., became engrossed in a phone call they were making last night in a telephone booth at Forster's Drug Store, 1133 Eleventh Street Northwest. So they were astonished, after hanging up, to find the store dark, except for one light, and the doors locked.

They called the police, and the police went for the proprietor. The proprietor brought the keys shortly after midnight.

"It was our chance to get all the ice cream we wanted," said Finlayson, a senior at Woodrow Wilson High School. "And I wasn't hungry."

Hershey Lauds Home Defense Volunteers

Brig. Gen. Louis B. Hershey, deputy Selective Service director, and others gave pep talks last night to more than 400 men and women who have volunteered to register District residents Tuesday, Wednesday and Thursday for volunteer civilian defense work.

"I salute you as soldiers just as much as those who have gone," Gen. Hershey told the volunteer registrars in the Interior Department north auditorium. "You can serve to the same extent as those in uniform . . . for this great work I commend you."

In addition to hearing inspirational talks by Hershey, Corporation Counsel Richmond B. Keech, speaking for the District Commissioners; Dean Elmer L. Kayser of George Washington University, and Maj. Campbell C. Johnson, executive assistant to the director of Selective Service, the workers received instructions from Ensign Edward J. Clarke, chief of Selective Service man power, on how to register volunteers at public schools next week on the "R" days.

The registration will be under the Central Volunteer Bureau of the District Defense Council, which will coordinate the civilian defense work of those who volunteer.

Pointing to behind-the-lines organizations as a vital necessity in defense, Gen. Hershey remarked that "the thing that has been the drawback of most armies in the field has been a collapse of the countries behind them."

Dean Kayser declared that "America's part in this war is being won or it's being lost now," and added: "From every point of view except the legal concept we are today at war . . . We must realize that unlimited emergency faces us and that unlimited emergency is the unlimited emergency presented to us by the imminence of total war."

If "the mere contingents in the field" are to succeed, he said, "back of them must be 100 per cent of effort."

Canadian Flier's Uniform And Cash Missing Here

John R. McCulloch, of the Royal Canadian Air Force, reported to police last night his gray R. C. A. F. uniform—Size 40—was missing from his room in a downtown hotel room. He said $17 in cash was also gone. He gave his address as Charletteown, Prince Edward Island.

Statesmen and Nine Old Men To Hold Ball Game Here Today

Fair and warmer is the forecast for today's classic at Griffith Stadium—the baseball game between Ham Fish's "Statesmen" and Lowell Thomas' "Nine Old Men."

Representative Fish's team is made up of Senators and Representatives, Republicans and Democrats, interventionists and isolationists. Lowell Thomas' aggregation consists of famous radio commentators and entertainers, columnists, sports writers and a celebrated Catholic priest.

Whether any of them are ballplayers will be determined when the game opens at 2 p. m. In any event, the thousands who are expected to flock to the park will have some laughs and hear some good music. The Marine Band will start playing at 1:30 p. m.

Thomas' team is made up of himself, Lanny Ross, Father (Boys Town) Flanagan, Babe Ruth, Eddie Eagan, Ted Shane, Les Kramer, Col. Stoopnagle, Homer Croy, Graham McNamee, Jim Farley, Bob Ripley, Prosper Buranelli, John Kieran, Gene Tunney, Frank Buck, Jask Dempsey, Paul Webb, James Melton and Gene Sarazen.

The tentative line-up of the Statesmen is Senator Mead, third base; Speaker Rayburn or Representative Joe Martin, shortstop; Senator Wallgren, senond base; Representative Fish, first base; Representative Allen, pitcher; Representative Shenley or Representative Thomas, catcher; Senator Taft, left field; Senator Davis, center field; Senator La Follete, right field; and Senaor O'Mahoney, short field.

If numbers are the decisive factor, Fish's team ought to win, because he has a whole raft of substitutes, about twice as many as Thomas.

Proceeds from the game will go to American charities, including the Home for Incurables and Emergency Hospital. Tickets are available at all Peoples Drug Stores, leading hotels and at the offices of the Sergeants at Arms of the Houes and Senate. Prices: $1 for grandstand, 50 cents for bleachers; children half price.

In advance of the game, between 10:45 and 11 a. m., members of the two teams will gather at the base of the Washington Monument to see if they can catch a ball dropped from the top by Walter Johnson. This stunt will be broadcast over WJSV by Arch McDonald.

ITCHING OF ECZEMA
For quick, long-lasting relief, apply comforting, medicated
RESINOL

SATURDAY MORNING HEAR
ETHEL MERMAN
and
MacDONALD CAREY
starring in
"LINCOLN HIGHWAY"
10 A. M.—WRC
presented by
SHINOLA
SHOE POLISH

Sunday Sermons

Presbyterian

CENTRAL, Fifteenth and Irving Streets Northwest, 11 a. m., "The Meaning of the Lord's Supper," and 8 p. m., "Miracles of Healing," Dr. James H. Taylor.

COVENANT-FIRST, Connecticut Avenue and N Street Northwest, 11 a. m., Communion address, Dr. Albert J. McCartney. Baptism, reception of new members.

EASTERN, Sixth and Maryland Avenue Northeast, 11 a. m., "God in the Out-of-Doors," service theme, with the Rev. William Nesbit Vincent in charge. Mrs. Vincent leads special musical program.

METROPOLITAN, Fourth and B Streets Southeast, 11 a. m., "Evidences of Growth," and 7:45 p. m., "The Standard of Personality," Dr. J. Lowrey Fendrich, jr.

NEW YORK AVENUE, Thirteenth and New York Avenue Northwest, 11 a. m., "The Needle's Eye," Dr. Peter Marshall; 11 a. m., Junior church; 7:45 p. m., musicale, lecture room.

PILGRIMS, Twenty-second and P Streets Northwest, 11 a. m., "When the Wrath of Man Praises God," and 7:45 p. m., "The Workings of Love in Our World Today," Dr. Andrew R. Bird.

Lutheran

ATONEMENT, Rhode Island Avenue and North Capitol Street, 8:30 a. m., "The Holy Trinity," the Rev. James T. Powers, and 11 a. m., "Progress of God's Kingdom," Dr. Howard E. Snyder.

AUGUSTANA, New Hampshire Avenue and V Street Northwest, 11 a. m., Dr. Arthur O. Hjelm presiding at Holy Communion. 1941 catechumes take first communion.

CHRIST, Sixteenth and Gallatin Streets Northwest, 11 a. m., "How We May Know the Living God," Dr. J. Frederic Wenchel.

GEORGETOWN, Wisconsin Avenue and Volta Place Northwest, 11 a. m., "The Conversion of a Jew," the Rev. Harold E. Beatty.

GRACE, Sixteenth and Varnum Streets Northwest, 8:45 a. m., Matins, "Almost a Hero," Dr. Gerhard E. Lenski; 10:30 a. m., special combined Adult and Children's Day rites, Dr. Lenski speaking.

LUTHER PLACE, Thomas Circle, 11 a. m., "The Soul's Springtime," Dr. Charles B. Foelsch.

REFORMATION, 212 East Capitol Street, 8:30 a. m., Matins, preaching, the Rev. Ralph W. Loew; 11 a. m., "The Christian Idea of God," Dr. Oscar F. Blackwelder, and 8 p. m., "The Book of Daniel and the Present World Situation," Dr. Blackwelder. Latter launches series of June night sermons.

ST. MATTHEW'S, 527 Kentucky Avenue Southeast, 11 a. m., "Our Marching Orders," the Rev. Theodore P. Fricke.

ST. MARK'S, Eighth and Independence Avenue Southwest, 11 a. m., Children's Day program, with address by the Rev. J. Luther Franz.

ST. PAUL'S, Connecticut Avenue and Everett Street Northwest, 11 a. m., Dr. Henry W. Snyder conducts Children's Day rites. Infant baptism and pageant.

ST. ANDREW'S, Capitol Heights, 11 a. m., "The Trinity in Action," Trinity Sunday message, the Rev. Albert F. Harkins.

ST. ANZGAR'S, 1303 Vermont Avenue Northwest, 11 a. m., "Except a Man Be Born Again He Cannot See the Kingdom of God," the Rev. S. Christian Andersen.

TAKOMA, Seventh and Dahlia Streets Northwest, 11 a. m., "The Loving Kindness of the Triune God," the Rev. J. Adrian Pfeiffer.

Methodist

BROOKLAND, 1350 Lawrence Street Northeast, 11 a. m., "Each in His Own Tongue," and 8 p. m., "Maintaining the Spiritual Glow," Dr. S. Paul Schilling.

ELDBROOKE, Wisconsin Avenue and River Road Northwest, 11 a. m., "The Cause of Christian Education," the Rev. F. H. Evans, and 8 p. m., "So Ends Our Day," the Rev. Marion S. Michael. Both guest speakers.

FOUNDRY, Sixteenth and P Streets Northwest, 11 a. m., "More Than Conquerors," guest speaker, Dr. William R. Barnhart, executive secretary, Federation of Churches; 8 p. m., guest speaker, Dr. George S. Henninger, of Indiana Conference.

FRANCIS ASBURY, 3146 Sixteenth Street Northwest, 11 a. m., "Delivering Personality," and 8 p. m., "The Supreme Conquest," Dr. Robin S. Gould. Latter service honors Washington College of Law's graduating class.

HAMLINE, Sixteenth and Allison Streets Northwest, 11 a. m., guest preacher, Dr. Dayton E. McLain, American University vice president.

LINCOLN ROAD, Lincoln Road and Rhode Island Avenue Northeast, 11 a. m., church school children's rites; 8 p. m., the Rev. C. M. Wright, guest speaker.

McKENDREE, Rhode Island and South Dakota Avenues Northeast, 11 a. m., "The Opened Windows," and 8 p. m., "The Glowing Bush," the Rev. Samuel E. Rose.

MOUNT VERNON PLACE, Ninth and Massachusetts Avenue Northwest, 9 and 11 a. m., "What is the Will of God?", Dr. John W. Rustin; 11 a. m., junior church, "Ye Are the Light of the World," the Rev. Wilber H. Wilson; 8 p. m., "Can God Save Us?" Dr. Rustin.

PETWORTH, Grant Circle and New Hampshire Avenue Northwest, 11 a. m., guest speaker, the Rev. Edgar Beckett. Children's Day pageant, "The Road of Joy."

ST. PAUL'S, Thirteenth and Crittenden Streets Northwest, 11 a. m., guest preacher, Dr. Wilmer P. Johnson, former St. Paul's pastor, now retired.

UNION, 812 Twentieth Street Northwest, 11 a. m., guest speakers, House Chaplain Dr. James Shera Montgomery; 8 p. m., Representative Louis Ludlow, discussing "The Peace Side."

Baptist

BROOKLAND, Sixteenth and Monroe Streets Northeast, 11 a. m., "A Solemn Warning to Those Without," the Rev. M. Chandler Stith.

CALVARY, Eighth and H Streets Northwest, 11 a. m., "He Knew Not Joseph," guest speaker, Dr. W. O. Lewis, executive secretary, Baptist World Alliance. Vespers, 5 p. m., with baptisms.

FIRST, Sixteenth and O Streets Northwest, 11 a. m., "Love in Four Dimensions," Dr. Edward H. Pruden. Choir festival, 8 p. m.

METROPOLITAN, Sixth and A Streets Northwest, 11 a. m., "What Becomes of Boys and Girls," Dr. John Compton Ball; 8 p. m., address, Dr. Walter O. Lewis, Baptist World Alliance.

PETWORTH, Seventh and Randolph Streets Northwest, 11 a. m., "Payless Payday," and 8 p. m., "Pretentious Christians," the Rev. J. P. Rodgers.

WEST WASHINGTON, Thirty-first and O Streets Northwest, 11 a. m., Robert L. Haycock leads Children's Day program; 8 p. m., sermon, "The R. C. Girl," the Rev. Charles B. Austin.

Christian

COLUMBIA HEIGHTS, 1435 Park Road Northwest, 11 a. m., "Peter's First Gospel Sermon," the Rev. A. P. Wilson.

NATIONAL CITY, Thomas Circle, 11 a. m., "The Use and Abuse of Our Precious Way of Life," Dr. R. H. Miller. Chorus choir sings.

PARK VIEW, Park Road near Georgia Avenue Northwest, 11 a. m., guest speaker, Rhodes Artz, Lynchburg College ministerial student, member of Park View congregation.

NINTH STREET, Ninth and D Streets Northwest, "The College in the Life of the Church," guest speaker, C. B. Reynolds, Lynchburg College. Two-hour summer unified services begin.

Episcopal

ASCENSION, Twelfth and Massachusetts Avenue Northwest, 8 a. m. and 11 a. m., Holy Communion, with Canon Raymond L. Wolven addressing latter service.

EPIPHANY, 1317 G Streets Northwest, 11 a. m., sermon, the Rev. Mr. Lewis; 8 p. m., sermon, Dr. Yarnall, Epiphany Chaple Vicar.

OUR SAVIOUR, Sixteenth and Irving Streets Northwest, 11 a. m., "Can We Still Believe in God?" the Rev. Alvin Lamar Wills. Communion, 7:30 a. m.

ST. JOHN'S, Lafayette Square, 11 a. m., sermon, the Rev. Harry Lee Virden, Army Chaplain; 8 p. m., the Rev. John G. Magee; 8 a. m., Holy Communion. The evening service is being continued throughout the summer.

Congregational

CLEVELAND PARK, 3400 Lowell Street Northwest, 11 a. m., "Joseph in Egypt," the Rev. Paul W. Yinger.

FIRST, Tenth and G Streets Northwest, 11 a. m., "The Music of Life," Dr. Howard Stone Anderson. Choir festival, annual presentation of choir medals.

Unitarian

ALL SOULS', Sixteenth and Harvard Streets Northwest, 11 a. m., "The Beauty of Enjoying Life," Dr. Ulysses G. B. Pierce.

"SAFE IN THE ARMS OF JESUS"
FANNY J. CROSBY

Safe in the arms of Jesus,
Safe on His gentle breast,
There by His love o'er shaded,
Sweetly my soul shall rest.
Hark! 'tis the voice of angels,
Borne in a song to me,
Over the fields of glory,
Over the jasper sea.

Little Stories of GREAT HYMNS

This immortal hymn, one of more than five thousand written by the blind poetess, has given much peace and serene comfort to those who have lost their dear ones.

Contributed by
DEAL FUNERAL HOME
4812 Georgia Ave. N. W.
614 N Street N.E. Branch Home

Missionaries Asked to Stay Loyal in Spirit

More than 400 Presbyterian missionary workers from here and abroad last night heard pleas for renewed "spiritual loyalty" in a war-darkened world.

The message came from Mrs. A. E. Kelly, of Santa Ana, Calif., president of the Women's General Missionary Society, United Presbyterian Church, which opened its annual convention at Wallace Memorial United Presbyterian Church, New Hampshire Avenue and Randolph Street Northwest.

Declaring that Christian people are confused today because they are taught to "love your neighbor" on one hand and "prepare for war" on the other, Mrs. Kelly said that there would be a "big difference" today if there had been as much spent in the past for spreading the Christian gospel as there has been for military might.

Emphasizing the convention slogan of "Be Ye Steadfast," Mrs. Kelly spoke on "Steadfast Under His Banner." Vice-President Mrs. H. Ray Shear, of Pittsburgh, presided and introduced members of the General Society's Board of Directors, the convention officers, home and foreign missionaries, local committeewomen, and others. The River Road United Presbyterian Male Quartet sang.

The annual thank offering service will take place tonight at 7:30, with Mrs. O. H. Milligan, of Pittsburgh, general thank offering secretary, presiding.

Delegates tomorrow will attend worship services at River Road churches. They will gather for a memorial service at 2:30 p. m. at Wallace Church. The program for tomorrow at 8 p. m. will be devoted to foreign missions, with delegates from Egypt, Ethiopia, India and other lands speaking.

Methodists Gain In Membership, Bishop Reports

Baltimore, June 6 (AP). — The Methodist Church has "just passed through one of the most productive and encouraging periods" in its history, with membership rising and church attendance growing rapidly, Bishop Charles W. Selecman, of Oklahoma, said today.

"There have never been so many in attendance at preaching services, nor people studying the Bible," he told a meeting of laymen and laywomen of the Baltimore Conference, Methodist Church.

George B. Reeves, chief of the camp section, National Service Board for Religious Objectors, estimated 2,500 to 3,000 conscientious objectors to military service would be classified among the 17,000,000 men in the national draft.

A social service banquet and laymen's program closed tonight's program. Appointments are scheduled to be ready Monday by Bishop Anna Wright Leonard.

Bishop to Preach At G. W. U. Ceremony

The Right Rev. James E. Freeman, D. D., LL.D., Bishop of Washington, will preach the baccalaureate sermon for the George Washington University graduating class tomorrow at 8 p. m. in the Washington Cathedral.

At 11 a. m., Bishop Freeman will conduct an ordination service in the Cathedral. Ordained as deacons of the church will be F. Graham Luckenbill, of St. Thomas' Parish, a student of the Philadelphia Divinity School, and Berry B. Simpson, of Rock Creek Parish, a student of the Virginia Theological Seminary. The Rev. H. S. Wilkinson, D. D., rector of St. Thomas, will preach.

Canon E. S. Dunlap will be in the pulpit at the 4 p. m. evensong service. Other services of the day will include Holy Communion at 7:30 and 9:30 a. m.

Christian Union Hears Verne Abbey, of India

Verne Abbey, of India, who led the movement uniting Christian Endeavor and Epworth League work in that land, last night addressed the District of Columbia Intermediate Christian Union at Potomac Heights Community Church.

Mr. Abbey, who is general secretary of Christian Endeavor in India, Burma and Ceylon, also is slated to address another city-wide Endeavor rally tomorrow at 7 p. m. at Covenant-First Presbyterian Church, Eighteenth, N and Connecticut Avenue Northwest.

The Church of Two Worlds

The Rev. H. Gordon Burroughs will have as his subject tomorrow evening at the Hotel Continental, "Where Are You?" Charles Bright, barytone, will be the soloist. At the midweek meeting on Wednesday, the minister will give a lecture. A meeting of the board of trustees will follow the service.

Old Fashioned Revival
Charles E. Fuller, Director
Old Hymns and Gospel Preaching, WOL, 8:00 P.M., Sundays; 1300 kilocycles. Continuous International Gospel Broadcast.

15 Years After . . .

ANNIVERSARY PULL—Just as he did 15 years ago when first services were held in a tent, the Rev. George E. Schnabel on Wednesday helped pitch a replica of the tent for this week's anniversary services of Albright Memorial Church, Fourth and Rittenhouse Streets Northwest. The original services will be duplicated tomorrow. The congregation now worships in a modern edifice. Standing near the pastor is Robert Hammetter, Christian Endeavor Society president

Dr. Briggs to Mark 32d Year At Fifth Baptist Tomorrow

One of Seven Local Pastors With 224 Year's Service

DR. BRIGGS

Dr. John E. Briggs, who tomorrow celebrates the thirty-second anniversary of his pastorate at Fifth Baptist Church, is among seven local Baptist preachers with 224 combined years of service here.

The other pulpit veterans are Dr. Walter Brooks, Nineteenth Street Baptist Church, 58 years; the Rev. F. W. Johnson, Grace Baptist Church, 34; Dr. Gove G. Johnson, National Baptist Memorial Church, 26; Dr. M. Marseglia, Italian Baptist Church, 26; the Rev. Edward E. Richardson, Congress Heights Baptist Church, 28, and Dr. William S. Abernethy, Calvary Baptist Church, 20.

No other city in the country can boast of such a record for its Baptist clergymen, according to local Baptist officials.

At his church on E Street near Seventh Southwest, Dr. Briggs has welcomed 4,000 members; married 5,000 couples, conducted 3,000 funerals and made 40,000 pastoral calls. During that time $678,820.46 has been raised for all purposes, and in the past year $18,000 has been spent for church and church school improvements.

Dr. Briggs will mark his anniversary tomorrow by reviewing the highspots of his ministry here. The Rev. J. Herrick Hall, minister of music and junior pastor, will conduct a sacred music program at 8 p. m.

Eastern Presbyterian Church has just organized the Chain, a social club for married couples between the ages of 20 and 45 years, and which will meet on Tuesday at 8 p. m. The males will present a farce after a short business meeting. The club is especially inviting newcomers to the city to attend.

Worshipers at Luther Place Memorial Church had to look twice last Sunday night to make sure they weren't "seeing things" when the Rev. Lawrence Folkemer came to church to visit his twin brother, the Rev. Carl Folkemer, the assistant pastor. Lawrence is a graduate student at Hartford (Conn.) Theological Seminary and is planning a missionary career in China.

Baccalaureate Mass Set at Georgetown

The 142d annual baccalaureate mass of Georgetown University will be celebrated for seniors tomorrow morning at 10:30 o'clock in Dahlgren Chapel on the university campus.

The Rev. Thomas J. L. O'Neill, C. S. P., of the Church of St. Paul the Apostle in New York City, will preach the sermon for the class of approximately 500 seniors in all departments. They will be graduated on Monday. Father O'Neill is a graduate of Georgetown College, class of 1899.

An academic procession of seniors, faculty members and regents of the university will precede the mass. The Very Rev. Arthur A. O'Leary, S. J., president of Georgetown, announced the following officers of the mass: The Rev. Charles J. Foley, S. J., celebrant; Charles L. Coolahan, S. J., deacon; Edward H. Dineen, S. J., subdeacon, and Brian A. McGrath, S. J., master of ceremonies. Music will be provided by the choir of St. Paul's Catholic Church, with Dr. Edward P. Donovan, of Georgetown, conducting.

THE LITTLE CHURCH OF FORT LINCOLN
Bladensburg Rd. at the Dist. Line
Invites You to Attend
VESPER SERVICES
at 4:00 P. M. Each Sunday
June 8th: Justin Lawrie and Choir of Foundry Methodist Church. Mr. Lawrie will sing:
"THE HOLY CITY"
"THE NINETY AND NINE"
Robert L. Whittenburg, Chaplain, will speak on "The Love of God"

HEAR "JACKIE" BURRIS
—WORLD NOTED EVANGELIST—
BIG GOSPEL TENT
WISCONSIN AVE. AT 34th ST.—5,000 SEATS
SUNDAY, JUNE 8th.
2:30 P. M.—"The Mark of the Beast"—A prophetic message.
7:30 P. M.—Beautiful Illustrated Sermon.
"THE TWO HOMES"
Two homes will be actually built on the platform. The home of Mr. and Mrs. Wordly and Mr. and Mrs. Christian.
ALL CHURCHES INVITED TO COOPERATE
EVERY NIGHT 7:30 (EXCEPT SAT.)
INTERDENOMINATIONAL

Churches' Day For Children Is Tomorrow

Children's Day, the traditional time of tribute to youngest church members, will be celebrated tomorrow with special services in local churches.

"That Joy May Be," a musical drama, will be presented by members of the church school of the Mount Pleasant Congregational Church.

Children's Day services at Columbia Heights Christian Church, led by Miss Elizabeth Wilson, will include the special missionary offering of the year. At Metropolitan Memorial Methodist Church exercises will be held in all departments of the church school, with the Children's Sanctuary Choir participating in the regular morning service.

The children of Douglas Memorial Methodist Church will conduct the morning service there in the absence of the Rev. William F. Wright, pastor.

The Eliot Junior High School Chorus, under the direction of Miss Bonnell, will participate in the combined church and school service at Ingram Memorial Congregational Church. A pageant, "Who Bids?" will be presented tomorrow evening by the junior department of the East Washington Baptist Church school.

Andrew Dahl, assistant superintendent of the Grace Lutheran Church School, will present awards to outstanding students of the school and to the members of the junior choir.

A service of worship, entitled "God in the Out-of-Doors," will be held at the Eastern Presbyterian Church.

Choirs to Give Concert

The junior, senior, youth and adult choirs of the First Baptist Church, all directed by Harwood Hall, will be heard in a choral concert tomorrow at 8 p. m. They will sing several anthems based on the life of Christ.

Baccalaureate Speaker

Members of the graduating class of Southeastern University will be guests of the Chevy Chase Presbyterian Church at services tomorrow morning, beginning at 11. Dr. J. Hillman Hollister will deliver the baccalaureate address.

Dr. D. L. Ennis Dies

Word reached here yesterday of the death in Baltimore last week of Dr. Daniel L. Ennis, former pastor of the Trinity Methodist (then Methodist Episcopal) Church here. From 1930 to 1939, when Dr. Ennis was stationed in Washington, he was active in various church and fraternal organizations.

CHRISTIAN
Ninth Street Christian Church
9th & D Sts. N.E.
CARROLL C. ROBERTS, Minister
9:30 a. m.—Bible School
11:30 a. m.—"The College in the Life of the Church"—C. B. Reynolds
10:30 A. m.—Junior Church
6:45 p. m.—Christian Endeavor
7:45 p. m.—"No Book but the Bible"—Carroll C. Roberts

Baptist
TAKOMA Piney Branch Road & Aspen Street N.W.
11:00 A. M.—Children's Day Exercises.
7:45 P. M.—"What About Us—Youth?"
William E. La Rue, Pastor.

FIRST 16th and O Sts. N.W. Edward H. Pruden, Minister
11:00 A.M.—"Love in Four Dimensions."
8:00 P. M.—Choir Festival Service.

FIFTH BAPTIST E Near 7th S.W.
11 A. M.—"A Backward and a Forward Look," by Dr. J. E. Briggs on his 32d Anniversary as Pastor.
7:45 P. M.—An Evening of Sacred Music. Vested Church Choir, directed by Rev. J. H. Hall, Minister of Music.
8, 9:30 A. M.—Congressman Jed Johnson will teach the Baron Class.
The Church With a Program—Come!

SPIRITUAL SCIENCE
FIRST BRANCH of the SPIRITUAL SCIENCE MOTHER CHURCH, INC. of New York
1900 F Street N.W.
REV. ALICE W. TINDALL, Pastor.
Spiritual and Healing Services with Messages. Wednesday, 2:30 P. M.; Sundays and Tuesdays, 8:00 P. M.
Private consultation by appointment. Telephone ME. 0540.

UNITARIAN
ALL SOULS' CHURCH
Sixteenth and Harvard Streets
Minister
Ulysses G. B. Pierce, D.D.
9:45 A.M.—Church School.
11:00 A.M.—Morning Worship—
"THE BEAUTY OF ENJOYING LIFE"

CONGREGATIONAL
1st CHURCH 10th & G Sts. N.W.
Ministers
Howard Stone Anderson
John Elmo Wallace
11:00 A. M.
100 Voices CHOIR FESTIVAL 100 Voices
Ruby Smith Stahl, Director
I. Anthem—The Benedictus ..... Paladilhe
II. Anthems—a. Red River in the Night ..... Shure
—b. Hosanna ..... Jones
III. Alto solo—Beside Still Waters ..... Hamblen
IV. Anthem—Inflammatus ..... Rossini
Alumni of the choir return to form an augmented chorus which will sing the following two numbers:
V. Anthems—a. The Heavens Are Telling ..... Haydn
—b. The Hallelujah Chorus ..... Handel
Sermon by Mr. Anderson "The Music of Life"

CONGREGATIONAL
MOUNT PLEASANT
1410 Columbia Road
"A Church of the open mind, warm heart, aspiring soul, and social vision . . ."
Minister
FRED S. BUSCHMEYER, Litt. D.
11 A. M.
CHILDREN'S DAY DRAMA
"THAT JOY MAY BE"
A Cordial Welcome Awaits You

• Christian Science •
Churches of Christ, Scientist, Branches of The Mother Church, The First Church of Christ, Scientist, in Boston, Mass.
First Church of Christ, Scientist. Columbia Rd. and Euclid St.
Second Church of Christ, Scientist. 111 C St. N.E.
Third Church of Christ, Scientist. 13th and L Sts. N.W.
Fourth Church of Christ, Scientist. 16th and Oak Sts. N.W.
SUBJECT:
"God The Only Cause and Creator"
SUNDAY, 11 A. M. and 8 P. M.
SUNDAY SCHOOL, 11 A. M.
WEDNESDAY EVENING MEETINGS 8 O'CLOCK.
Radio Programs
Sunday, 8:15 A. M., WJSV
2nd and 4th Fridays, 12:45, WRC.
READING ROOMS:
FIRST CHURCH, 730 17th St. N.W.—Hours, 9 to 5, except Wednesday (9 to 7) and Sundays and Holidays (2:30 to 5:30).
SECOND CHURCH, 111 C St. N.E.—Hours, 12 to 5:30 weekdays; 2:30 to 5:30 Sundays and Holidays.
THIRD CHURCH, Colorado Building, 14th and G Sts.—Hours, 9 to 5 (except Wednesdays, 9 to 7:30; Sundays and Holidays, 2 to 5 p. m.).
FOURTH CHURCH, Riggs Bank Building, 3300 14th St. N.W.—Hours, 9 to 5 weekdays; Wednesday, 9:30 to 7; Sundays, 2:30 to 5:30; Holidays, 2:30 to 5:30.
All Are Welcome to Attend Our Church Services and Use Our Reading Rooms.

Accent on Youth

JANET WERTZ
Air stewardess and church youth leader

Several hundred local churchmen are expected to attend the seventeenth annual Young People's Conference and the eighteenth annual Officers and Teachers Conference on June 20, 21 and 22 at Western Maryland College, Westminster, Md.

The parleys will be sponsored jointly by the District of Columbia Sunday School Association with the cooperation of the religious work department of the Central Y. M. C. A. The principal speaker will be Dr. T. Guthrie Speers, pastor of Brown Memorial Presbyterian Church, Baltimore. Many round-table discussions are slated to be held under local religious leaders' supervision.

City-wide Methodist Student Day will be celebrated tomorrow with special rites in Methodist congregations.

Dr. Paul Douglass, new American University president, will speak at 11 a. m. at Calvary Methodist Church's observance. Trinity Church will present a pageant, "Summer's Festival of Praise," at 11 a. m.

The Young People's chorus will sing tomorrow at 7:45 p. m. at Takoma Park Baptist Church.

Fifteen young persons representing the Students League of Many Nations will attend services tomorrow at 8 p. m. at Brookland Baptist Church.

Janet Wertz, president of the Young People's group of the Washington City Presbytery, is now rounding out her fourth month as a stewardess on the Pennsylvania-Central Airlines. She works out of Washington.

Law School Rites

The baccalaureate services of the Robert H. Terrell Law School will be held at Lincoln Congregational Temple Sunday morning. Dr. R. W. Brooks will preach the sermon, using as a theme, "Things That Abide." The vested chorus choir, with Miss Cleota Collins as soloist and director, will render selected music. The choir will be assisted by Miss Aida Ward, guest soloist from New York City.

SELF-REALIZATION
Self-Realization Fellowship (Non-Sectarian Church)
BRAHMACHARI JOTIN OF INDIA
"MEDITATION ON THE ABSOLUTE"
Sunday, June 8, at 11 A. M.
Public Class in Philosophy and Yoga.
Wednesday, June 11, at 8 P. M.
4742 Western Ave. N.W.
(Bus Stop Chesapeake and 49th Sts.)

LUTHERAN
CHURCH OF THE REFORMATION
Opposite Folger-Shakespeare Library.
212 East Capitol Street.
Dr. Oscar F. Blackwelder, Pastor
Dr. John Weidler, Pastor Emeritus
Rev. Ralph W. Loew, Associate Pastor.
8:30 A. M. Matin Service. Sermon, "The Importance of the First Step"—Rev. Loew
9:30 A. M. Sunday School
11:00 A. M. Morning Service. Sermon, "The Christian Idea of God"—Dr. Blackwelder
7:00 P. M. The Luther Leaguers
8:15 P. M. Evening Service. Sermon, "The Book of Daniel and the Present World Situation"—Dr. Blackwelder
The Public Is Cordially Invited.

Christ Lutheran Church
(Missouri and Wisconsin Synods)
Sixteenth and Gallatin Streets N.W.
REV. J. FREDERIC WENCHEL, Pastor
9:45 A. M.—Sunday School.
11:00 A. M. Sermon on "How We May Know the Living God."

Presbyterian
METROPOLITAN
4th and B Sts. S.E.
J. Lowrey Fendrich, D.D., LL.D., Pastor
11:00 A. M.—"Evidences of Growth."
7:45 P. M.—"Normal Standard of Personality."
Dr. Fendrich Broadcasts Wed. 7:15 and Sat., 6:45 P. M., WINX
Church Phone—Franklin 3763

CENTRAL PRESBYTERIAN
Southern General Assembly
Intersection of 19th, 19th and Irving Sts. N.W.
Rev. James S. Taylor, D.D., Pastor.
9:30 A. M.—Sunday School.
11:00 A. M.—Sermon by Dr. Taylor.
6:00 P. M.—Westminster League.
6:15 P. M.—Fellowship Hour.
7:00 P. M.—Christian Endeavor.
8:00 P. M.—Sermon by Dr. Taylor.

Church of the Pilgrims
On the Parkway
at 22d and P Sts. N.W.
Gift of the Presbyterians of the South to the Nation's Capital.
Rev. A. R. Bird, D. D., Minister.
Divine Worship, 11 a. m. and 7:45 p. m.
A Cordial Welcome to All

NEW YORK AVENUE CHURCH
13th & N & N.Y. Aves. N.W.
Minister
DR. PETER MARSHALL
DR. ROBERT WEIR
9:30 A. M.—Church Bible School.
11:00 A. M.—"THE NEEDLE'S EYE." Dr. Marshall.
6:30 P. M.—Young People's Meetings.
7:45 P. M.—MUSICALE.

COVENANT-FIRST
Conn. Ave. at N St. N.W.
Albert Joseph McCartney, D.D., William Henry Denner, Ministers.
Morning Worship—11 A. M.
Sacrament of the Lord's Supper.
Sacramental Address by Dr. McCartney.
Sunday School—9:45 A. M.
Vesper Service—Thursday, 5 P. M.

The Methodist Church
Foundry
Church of the States
16th Near P St. N.W.
Frederick Brown Harris, Minister
11 A. M.—"More Than Conquerors." Dr. William R. Barnhart.
8 P. M.—"This Indenture Witnesseth." Dr. George S. Henninger.
Eldbrooke
Wisconsin Ave. and River Rd. N.W.
Rev. Walter M. Michael, D.D., Minister
Worship, 11 A. M. and 8 P. M.
Woodside
8814 Ga. Ave., Silver Spring, Md.
Rev. R. D. Smith, Ph. D., Minister
Worship—11 A. M. and 7:45 P. M.
Union
20th St. South of Penna. Ave. N.W.
JOHN R. EDWARDS, D. D., Minister
Worship—11 A. M. and 8 P. M.
MOUNT VERNON PLACE
The South's Representative Church
Massachusetts Avenue at Ninth St. Northwest
9 and 11 A. M.—"WHAT IS THE WILL OF GOD?"
8 P. M.—"CAN GOD SAVE US?"
DR. JOHN W. RUSTIN, Minister.

Episcopal

Washington Cathedral
Holy Communion
7:30—9:30 A. M.
11 A.M.—Preacher—The Rev. H. S. Wilkinson
4 P.M.—Evensong—Canon E. S. Dunlap
8 P.M.—George Washington University Baccalaureate—The Bishop of Washington
A House of Prayer for All People

Church of the Epiphany
1317 G ST. N.W.
The Rev. Z. B. Phillips, D.D., LL.D.
The Rev. Hunter M. Lewis, D.D.
8:00 A. M.—Holy Communion.
9:30 A. M.—Church School.
11:00 A. M.—Morning Prayer and Sermon by the Rev. Mr. Lewis.
6:30 P. M.—Young People's Fellowship.
8:00 P. M.—Evening Prayer and Sermon by Dr. Yarnall.
St. Paul's Church
23rd St. near Washington Circle
7:30—Holy Communion.
11:00—Eucharist and Sermon. Preacher, the Rev. Roland Palmer, S. S. J. E.
8:00—Solemn Evensong and Benediction.
Rock Creek Church
Founded A. D. 1719
Rock Creek Church Rd. & Webster St.
Rev. F. J. Bohanan, D. D., Rector
Services 8:30 A.M. and 11:00 A.M.
CHRIST CHURCH GEORGETOWN
Corner of O and 31st Sts.
8:00 A. M.—Holy Communion.
9:30 A. M.—Church School.
11:00 A. M.—Morning Prayer and Sermon.
REV. A. J. WILDER WILL PREACH
ST. MARGARET'S
Conn. Ave. & Bancroft Pl.
REV. ARMAND T. EYLER
7:30 A. M.—Holy Communion.
11:00 A. M.—Morning Prayer and Sermon by the Rector.
Thurs. 11 A. M.—Holy Communion
ST. JOHN'S CHURCH
8:00—Holy Communion.
11:00—Morning Prayer, Chaplain Virden.
8:00—Evening Prayer. Mr. Magee.

Accidents Held Prime Cause Of Output Loss

The District yesterday formally received the bronze plaque as third-place winner in the national A. A. A. pedestrian protection contest, with a reminder that accidents are causing more lost work days than strikes.

The speaker, Representative Clifford Davis (Democrat), of Tennessee, said he deplored the stoppages in industry by labor-management difficulties, but pointed out:

For every man-day of idleness resulting from strikes in 1940 there were four days lost through work accidents, he quoted from statistics. Strikes and lockouts resulted in 6,500,000 man-days of idleness, or an average of less than one-quarter of a day per worker. Disabling injuries caused the loss of 25,192,000 man-days, or an average of more than one day per worker, he stated.

Production Loss Dramatized

Last year the total production loss through accidents was approximately one and a half billion man-hours, he said. This, if applied to the production of various war implements, would be sufficient to build 15,000 to 18,000 large bombers; 30,000 medium bombers; 15,000 to 90,000 fighters; 112,500 to 225,000 trainer planes (varying with type); 450 submarines; 375 destroyers or 45 battleships, he said.

For the first two months of 1941, Davis cited 200 traffic deaths of defense workers in areas of concentrated defense production; 100 traffic deaths of military personnel not using military vehicles, and 20 deaths in connection with use of military equipment.

Urges Individual Effort

Referring to street safety, Davis said "we need no new laws. We have enough rules and regulations." He urged safety consciousness on the part of individual citizens. "I hope to see the day come when this government will appropriate a sufficient amount of money to add to the personnel of our local police department," he asserted.

The meeting called by the District Advisory Board, AAA, was held at the Mayflower Hotel. The plaque was presented to Commissioner Melvin C. Hazen by Edward S. Brashears, acting chairman of the advisory board. Accepting the plaque on the city's behalf, Hazen said:

"I want to call on all citizens to observe the traffic rules and regulations so that next year we may not be third but first in the contest."

For cities over 500,000 Cleveland, Ohio, took first award; Pittsburgh, Pa., second place; Washington, third place, while Boston, Mass., got honorable mention.

Girl Is Merchant Marine Officer

Associated Press WIREPHOTO

HELEN SLAUGHTER, a Kansas City girl who never saw a body of water larger than a creek until she finished high school, is sailing the Great Lakes today as a staff officer of the United States Merchant Marine. Miss Slaughter has just been made senior assistant purser on the S. S. North American, out of Chicago

Doctor Finds 10% Have Mild Epilepsy

By the United Press

Cleveland, June 6.—Dr. Frederic A. Gibbs, of Boston, told the American Medical Association convention today that "brain wave" tests have led him to believe that 10 per cent of the normal population actually has mild epilepsy without symptoms.

By means of the electroencephalograph, a sensitive instrument for measuring the electrical beat of the brain, Dr. Gibbs said readings were taken which show that about one out of ten persons has an abnormal brain beat very much like that of an epileptic between seizures. Only especially severe disturbances of the brain rhythm are manifested as outright epilepsy, he said at one of the final A. M. A. sessions.

Dr. Gibbs, of the Harvard Medical School staff, predicted increasing use of the electroencephalograph in clinics and hospitals in the future.

Head injuries, which often have legal significance, may be diagnosed by means of the instrument.

This application is especially useful, Dr. Gibbs said, because physicians feel the need for an objective record which can show the extent to which nervous function has been impaired and whether the patient is improving or getting worse.

Diseases of the brain tend to produce definite disturbances in the brain beat, but these appear in the record only when they are in the cortex, or outer layer, the Boston specialist said. Disturbances in the deeper parts of the brain are difficult to detect and impossible to localize.

Once-Famous Chevrolet Dies In Obscurity

By David J. Wilkie
Associated Press Automotive Editor

Detroit, June 6.—Louis Chevrolet, once one of the greatest of all racing automobile designers and pilots, and builder of the first of millions of cars that bear the Chevrolet name plate, died here today almost a forgotten man. He had been in poor health for several years.

Chevrolet, who boasted that Barney Oldfield was able to beat him only once on the roaring road and then only because the Chevrolet entry broke down, was 62 years old last Christmas Day; he died a tired old man, somewhat embittered at a fate that dropped him to virtual obscurity.

Death, which he escaped on numerous occasions on early-day dirt tracks, came to him today in the modest home here in which he had lived for nearly a decade with his wife and a son. He will be buried Tuesday in Indianapolis where his brother, Gaston, also a noted automobile racer, and another son are buried.

Son of a Farmer

Chevrolet, the son of a farmer, who made watches as a side line, was born in Switzerland and worked as an apprentice in a bicycle shop in his youth. He came to the United States shortly after his twentieth birthday to represent a French automobile manufacturing company.

It was as a substitute driver that Chevrolet entered a race at Sheepshead Bay, N. Y. on May 20, 1905, set a mile record of 52.8 seconds and beat the great Barney Oldfield for the first time.

He built many racing cars after that race, winning numerous trophies.

In 1911, Chevrolet, in cooperation with William C. Durant, built the first Chevrolet automobile for the retail trade. He dropped out of the company then formed because he thought it had no future.

Cars Twice Speedway Winners

Chevrolet often said he considered his greatest achievement the building of two consecutive Indianapolis speedway winners—in 1920 and 1921. The first of these was driven by his brother Gaston, killed a few months later in a Los Angeles speedway crash, and the second by Tommy Milton.

Chevrolet made several attempts to reestablish himself in business in the late '20s and early '30s, but fortune never smiled upon him again.

Silas E. Moore, Clearing House Aide, Dies at 68

Silas E. Moore, 68, a third-generation native of Washington, died yesterday at his home at 618 B Street Northeast after an illness of more than a year.

For nearly 35 years he had been a bookkeeper in the National Metropolitan Bank and for 20 years assistant manager of the Washington Clearing House, holding both positions simultaneously.

Mr. Moore was a member of the Epworth Methodist Church, where he was secretary of the Sunday school, treasurer of the Missionary Society and a member of the board of stewards.

He leaves his wife, Alice Yingling Moore; one son, Robert W. Moore, both of 618 B Street Northeast; another son, Donald R. Moore, of Cumberland, Md., and two sisters, Mrs. T. A. Jarvis and Mrs. Fred Murray, both of 209 Sixth Street Northeast.

Funeral services will be held Monday at 3 p. m. in the Epworth Methodist Church, Thirteenth and N Streets Northeast. The Rev. C. K. Ray, pastor, will officiate, assisted by the former pastor, the Rev. Harry M. Cantor, of Harrisonburg, Va. Burial will be in Cedar Hill Cemetery.

District Youth Wins Scholarship

Anthony Marmo, 17, of 1523 C Street Southeast, is among the ten youths who will be awarded scholarships offering five years training in mechanical engineering at Carnegie Tech, it was announced yesterday.

Three hundred boys from all over the country competed for the scholarships. Anthony will leave for the school on July 9, it was said.

He distinguished himself in many ways at Eastern High School, from which he graduates this month. He is lieutenant colonel of the high school cadets, has been active in dramatics, debating, and is on the staff of the school paper.

He is also managing editor of "Boy Power," club paper of the Boys Club of Washington, and was first president of the Junior Optimist Club. He won the Optimist oratorical contest last year.

$28,000,000 Asked for Civil Defense in Area

Defense spending estimates totalling more than $28,000,000 to provide new schools, recreation facilities, hospitals, health centers and water and sewer systems in Washington, Virginia and Maryland were submitted to the Senate yesterday.

Disclosure of the estimated need of defense populations in the area came as the Senate Public Buildings and Grounds Committee reported favorably the Lanham defense works bill, already passed by the House. The bill authorizes expenditure of $150,000,000 in communities throughout the Nation.

The expenditures were proposed in tentative estimates of defense needs developed in a Federal Security Agency survey of areas where swift population expansion has resulted from the defense program.

The survey disclosed a need for an estimated $1,872,168 for school construction in Southeast and Southwest Washington, the Senate was told. An additional $100,000 was estimated as required for new recreation facilities in the Capital.

Estimates Listed

Total estimates for Virginia were—Schools, $2,786,087; sewage treatment, $8,570,000; sewage collection, $2,563,000; hospitals, $3,360,000; health centers, $280,000; water supply, $3,724,000; recreation, $1,195,000.

Total estimates for Maryland were—Schools, $510,000; sewage treatment, $1,126,000; sewage collection, $642,000; hospitals at Hagerstown, $120,000; health center at Hagerstown, $35,000; water supply, $868,000; recreation, $335,000.

For Alexandria, Va., $880,000 was estimated as needed for sewage treatment; $132,000 for sewage collection, and $385,000 for additions to the water system. Alexandria's need for water extensions, a $600,000 estimate for hospitals in the Alexandria-Arlington area and $140,000 for a health center in Arlington, Va., were given top priority rating. The estimates also included an item of $22,500 for expansion of the water system in Arlington.

School needs in Virginia and Maryland communities were placed at $509,000 for Fort Belvoir, Va.; $23,250 for Quantico; $385,000 for Arlington Cantonment, Va.; $255,000 for Fort Meade, Md.; $255,000 for the Naval Academy at Annapolis, $345,000 at Indianhead, Md.

Portsmouth Item Largest

Largest single estimate was one of $6,490,000 for sewage treatment facilities at the Navy Yard at Portsmouth, Va., where $1,415,000 also was proposed for sewage collection and $1,010,000 for water system expansion.

Estimates for hospitals included $2,400,000 for expenditure in the Newport News-Norfolk-Portsmouth area. For Laurel, Md., $180,000 was proposed for sewage treatment, $148,000 for water system expansion and $83,000 for sewage collection.

Other items for Indianhead, Md., included $140,000 for water supply; $34,000 for sewage collection, and $60,000 for sewage treatment. A total of $170,000 was proposed for water and sewage at Quantico.

Tipsy Driving Costs Policeman $150

Convicted of driving while drunk by a Police Court jury May 28, Policeman William E. Bracey, 41, of the Twelfth Precinct, was sentenced yesterday to pay a $150 fine or serve 45 days in jail.

Judge John P. McMahon pronounced sentence in the case, which grew out of a collision between Bracey's automobile and a truck at Good Hope and Naylor Roads Southeast, March 4. The officer paid the fine.

Bracey's dismissal from the force was recommended to Maj. Ernest W. Brown, superintendant of police, by a trial board, Wednesday, after the patrolman was found guilty of intoxication and conduct unbecoming an officer.

Foy Sails to Join Hospital in Britain

Harold B. Foy, an accountant, 1705 Corwin Drive, Silver Spring, Md., was among 48 Americans who sailed for England recently as part of the staff of the American Red Cross-Harvard Hospital now under construction there, it was announced yesterday.

The 126-bed hospital, which was prefabricated in this country, is a joint undertaking of the American Red Cross and Harvard University. The project is designed not only to fill an urgent need in England, but also to study the treatment of communicable diseases under wartime conditions. It will include eventually nearly 80 Americans in the staff, it was announced.

Kugel Elected Head Of Antismoke Group

H. K. Kugel, of Washington, was elected president of the Smoke Prevention Association of America yesterday at the closing session of the thirty-fifth annual convention in Atlanta, Ga.

Kugel is chief engineer of the United States Division of Smoke Regulation and Boiler Inspection. Other officers elected were: W. E. E. Koepler, Bluefield, W. Va., first vice president; Cy Paters, Chicago, second vice president, and Frank A. Chambers, Chicago, reelected secretary-treasurer.

Model Father Is Fair, Square And Honest, Boy Tells Post

Washington's ideal father, 13-year-old Dick Fox thinks, is an insurance agent who is 5 feet 5, weighs 126 and is "always fair, square and honest."

He is "quite a comedian and often has my brother and I rolling on the floor with laughter." Besides, continues Dick, he "loves sports and often takes the kids around our way to the park to play football or baseball."

Dick admits he may be biased in favor of his candidate in The Post's quest of the Capital's model dad. That's because he's writing about his own father, Jack J. Fox, 1810 C Street Southeast.

"I think," writes the nominee's admirer, "he can play football better than any other dad of his age. Dad is in his late thirties but is as active as a boy of 20.

"P. S. I hope to hear from you in the near future."

You will, Dick, if your entry happens to be chosen as Washington's model father. Nominations are still being received by letter but they must all be in by Wednesday. The winner will be announced Friday morning, in plenty of time for him to do a mite of pardonable strutting before Father's Day June 15.

Whether he is your dad or someone else's, you may enter a candidate. His children may be infants or grown. The father of one is as eligible as the father of 12.

Address your letter naming and describing your choice to the Father's Day Editor, Washington Post. Write and mail it now. At all events, make sure it is postmarked no later than midnight Tuesday.

5-Year NYA Cost In Virginia Put At $7,408,818

By the Associated Press

The National Youth Administration, since its inception in 1936 and through April 30, 1941, has spent $7,408,818 in Virginia, a report laid before Congress by Representative Flannagan (Democrat), of Virginia, showed yesterday.

The total included $2,507,133 spent on the student work program and $4,901,685 on the out-of-school work program.

The report showed that in April there were 20,305 young people employed in the NYA program in Virginia, including 8,561 boys and 11,744 girls. The out of school work program provided employment for 10,166 and the student work program for 10,139. The student work program included 7,407 in school work and 2,732 in college and graduate work.

A total of 906 institutions were participating in the student work program in Virginia in April, in which students, school, college and graduate, were earning an average of $7.42.

Wheeler Fears U. S. Backs a Loser

Pittsburgh, June 6 (INS).—Senator Burton K. Wheeler yesterday called on American people who, he said, "do not want to back a loser," to face the "hard cold facts" and speak out against intervention in the European war.

The United States cannot force its "four freedoms" upon the world, "at least not in our generation," the Montana Democrat declared in a broadcast address at a rally sponsored by Pittsburgh's America First Committee.

"The American people must speak. They must let the President know—that they expect him to stand by his pledges—that they expect him to continue his resistance to war . . ."

Kann's
7th Avenue—7th, 8th and D Sts. DIST. 7200

SPECIAL SAVINGS ON
Summer Toiletries

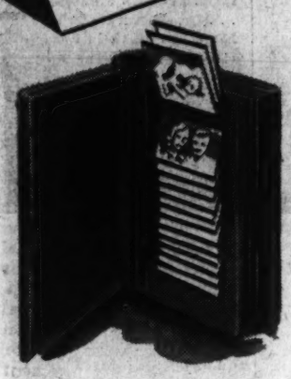

New, Quick Smarter Way to File Your Snapshots

PERMO Fotovue

—Just slip photos into transparent pockets that show a picture on both sides. Room for negative behind each. Permo Visible Index identifies each picture.

$1.95

Black Imitation Leather. Holds 72 pictures plus 72 negatives. Room for double this amount.

$2.95

DeLuxe Brown Simulated Rawhide. Holds 96 pictures plus 96 negatives. Room for double this amount.

SCRAPBOOK
With Self-Sealing Pages
$2.95

—No pasting! Just lay drawings, clippings or other documents into position on page. Transparent Permo-Seal overlays pages that automatically seals them in the book. Permanent protection against dirt, moisture, tampering. Size 8½x11 inches.

Kann's—Stationery—Street Floor

Special Until July 1st . . .
DIPLOMAS FRAMED

—Don't lose a minute in framing those precious diplomas. Select from these fine black frames that highlight your achievement by their very simplicity!

- 11x14-inch $1.00
- 14x17-inch $1.50
- 14x17-inch sheepskin $1.75
- 15x19-inch $1.75
- 15x19-inch sheepskin $2.00
- 16x20-inch $2.00
- 16x16-inch Sheepskin $2.45

Kann's—Stationery—Street Floor

YOU'LL APPLAUD THESE
White GLOVES By Van Raalte

—Rounds of applause have greeted Van Raalte's snowy white, laundry-loving gloves! Ask to see the airy new rayon meshes, combinations of rayon, and firm, single-woven cottons. Sizes 6 to 8.

$1.00

Gloves, Street Floor

$1 Size "Tussy" Deodorant Cream

Twice the Usual Quantity . . . Reg. $1 Size 50c

—Used every one to three days, it banishes perspiration and under-arm odor . . . does not irritate skin . . . can be used right after shaving . . . no waiting to dry . . . harmless to dresses if used as directed!

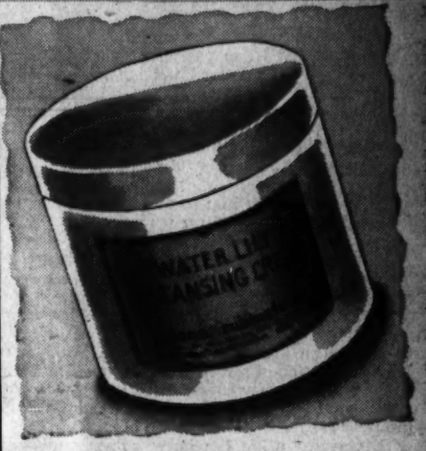

Helena Rubinstein's $2 Cleansing Cream

At Half-Price For A Limited Time Only! $1

—Famous Water Lily Cleansing Cream . . . feather-light, quick-acting! Discover for yourself its cooling, soothing qualities . . . you'll want to stock up at this low price! It's a once-a-year-only opportunity!

Dorothy Gray's $2 Hot Weather Cologne

The Large $2 Bottle at Half Price! $1

—Wonderfully refreshing to hot, sticky skin. Dab it at the nape of your neck, wrists, arms . . . the effect is most exhilarating! Five fragrances . . . Jasmin Bouquet, Rose Geranium, Natural, Sweet Spice and June Bouquet.

Special Offer
REVLON

Nail Enamel, Lipstick, Cheekstick, Adheron 75c

—Regular 60c size famous nail enamel, special size lipstick, trial size cream rouge and generous size of Adheron . . . all for only 75c! Choice of exclusive Revlon shades, of course! This offer for a limited time only!

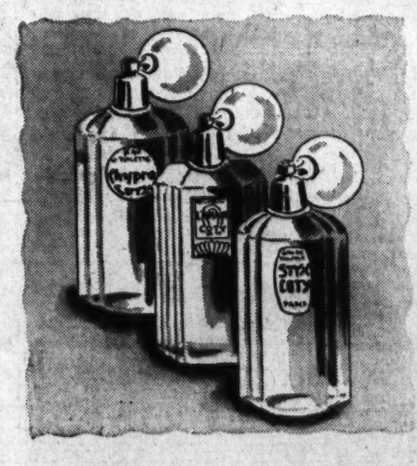

Coty Toilet Water With Atomizer

Paris Styx, L'Aimant, Chypre, Emeraude $1.25

—Choice of Coty's five most famous fragrances . . . each with atomizer! To look and feel exquisitely cool is easy if you use these lovely "informal fragrances" . . . so use them lavishly at this low price!

Frances Denney $2 Wild Rose Set

Wild Rose $1.00 Cologne and $1.00 Bubbling-Over $1.25

—Use the Wild Rose Bubbling Over for an exhilarating, refreshing bath . . . then spray on misty clouds of the cooling, delightful fragrant Wild Rose cologne! A lovely set . . . buy for personal use as well as gifts.

KANN'S Toiletries—Street Floor—Mail and Phone Orders Filled

Nelson B. Bell About the Showshops

'Reaching for the Sun' Doesn't Quite Make It

The New Screen Feature at the Earle Offers Able Cast Scant Opportunity to Prove Worth; Victor McLaglen Scores Roundly on Stage

"REACHING FOR THE SUN." Paramount picturization of a story by Wessel Smitter, adapted to the screen by W. L. River, costarring Joel McCrea and Ellen Drew, with Eddie Bracken, Albert Dekker, Billy Gilbert, George Chandler, Bodil Ann Rosing, James Burke, Charles D. Brown and Regis Toomey. Directed by William A. Wellman. At the Earle Theater.

IN "REACHING FOR THE SUN," Producer-Director William A. Wellman, usually a reliable craftsman, succeeded in groping no higher than the ground level of fog on a day when the ceiling was zero. Based on a sound dramatic premise, the new picture at the Earle is so cluttered up with unbelievable slapstick comedy devices and so deficient in substantial character drawing as to render it merely a good idea gone abysmally wrong.

BELL

The theme of the story, adapted from a denatured version of Wessel Smitter's novel of "F. O. B. Detroit," might be expressed in some such paraphrase of Kipling as "Wilderness is wilderness and city is city and sometimes the twain shall meet." All of the extravagant developments come about when Russ Elliott, a woodsman from the North, hies him to the city to earn the money to buy an outboard motor that will facilitate his native industry of clam-digging. In Detroit, he gets a job on the production line in a big automobile factory—the Packard plant was used for this background—and manages at the same time to fall in love with and marry a young waitress in a quick-and-mussy lunchroom. He also acquires a pal in the quaint person of Benny Morgan, an old hand on the line, who can only sleep when soothed to rest by the clatter of street cars, the honking of horns, the wail of sirens and the other commotions of a great city. Russ dreams eternally of the woods, the peace, the quiet and the freedom of the pristine forest on the edge of a lake. Rita is on Benny's side. Especially after the baby comes and she has returned to her mother's home, miffed at her husband's shouting. Then Russ engages in that horrendous battle with his rival, waged with a 40-ton crane and a 50-ton manipulator in the heart of the furnace room. The loss of a leg solves all of the Elliott problems and the picture ends, as it opened, in the depths of the wild country.

Yesterday's first audience laughed enormously at frequent intervals during the unspooling of the film. It was impossible to determine whether they were laughing with it or at its impossible exaggerations.

Cast Is Handicapped by Material

Joel McCrea, Ellen Drew and Eddie Bracken, as Russ, Rita and Benny, struggle valiantly to make the most of such implements of entertainment as have been placed in their hands. Their respective characters, however, have been contrived with no regard for believability. The up-and-coming Mr. Bracken has all the best of it by being cast as an amusingly dim-witted young man whose efficiency is never intended to accompany him out of the factory gate. Albert Dekker, as the ostensible villain of the piece, offers a strictly burlesque impersonation of a tough guy who thinks he can fight, but never gets very far toward victory until he calls his mechanical juggernaut into play as a weapon of offense. Bodil Rosing is best of the supporting cast as Rita's understanding mother.

Mr. McLaglen Scores a Hit

The new stage revue at the Earle is headlined to thunders of applause by Victor McLaglen, making his first visit to the Capital in eight years. He was in fine fettle yesterday and scored decisively—with the assistance of an unnamed comedian half his size—in an "act" which he confessed had been tossed together in a couple of hours, they had left the Coast on that short notice. It nevertheless was a pleasant interval of banter, climaxed by an exceedingly brief excerpt from the last scene of "The Informer," the picture that won the mammoth McLaglen the Academy award. First of the specialists on the bill is Margery Daye, an accomplished dancer, who has found it possible to bring distinctive novelty to her acrobatics. Next is Hector and His Pals, our favorite of all dog acts, by reason of its hilarious informality and the sagacity of a stageful of canines of all breeds and sizes that pretend to be untrained. Eileen Ritter steps out in a song in tremendously improved style and the rest is left to the incomparable skill of the Roxyettes. The newsreel pays heed to the passing of the former Kaiser Wilhelm II and tribute to Lou Gehrig.

Two Stars in 'Reaching for the Sun'

ELLEN DREW AND JOEL McCREA

costarred with Eddie Bracken, in Paramount's production of "Reaching for the Sun," the screen feature for the new week at the Warner Brothers' Earle Theater. Albert Dekker, Billy Gilbert and Bodil Rosing lead the supporting cast

Louella O. Parsons'

Close-Ups and Long-Shots Of the Motion Picture Scene

Hollywood, June 6 (INS).—These heartless, cruel girl roles cannot come too tough, for Ida Lupino doesn't even object to a nice murder now and then—on the screen I mean. So she's greatly intrigued over Jerry Wald's new story, "The Hard Way," which Hal Wallis selects for her as her next for Warners. The story was an "Of Human Bondage" flavor and covers a span of ten years in the life of a girl—from 16 to 26—from high school to New York fame. She gets to the top the hard way by knocking people down who get in her way. Nice girl!

PARSONS

When Mary Howard, the pretty girl with Robert Taylor in "Billy the Kid," checks in at Twentieth Century-Fox, she goes with the blessing of L. B. Mayer, no less. Mary has been on the M-G-M lot since she was a high school girl and she asked the big boss to be released from her contract because she felt there are so many important femme stars that there wasn't a chance. Her first assignment with T. C. F. is in "Riders of the Purple Sage."

I have never been sold on Steve Fischer's book, "I Wake Up Screaming," for I didn't like its attitude toward Hollywood. I hear, however, the story will be rewritten when Twentieth Century-Fox makes it into a movie. They are now talking with Charles Laughton about playing the leading role, so from that I judge that all that will be left of the Fischer story will be the title and it really is a swell title.

Chatter in Hollywood: Judy Garland is literally up in the air—and this time it's not just because she's in love with Dave Rose. At this moment she is winging toward Chicago via TWA to sing at the unity day mass meeting. The Garland invitation came from the White House, no less. This is the first time Judy has been in a plane and it all happened so suddenly Dave Rose didn't have a chance to arrange her songs, "God Bless America" and "Don't Bite the Hand That's Feeding You." Wendell Willkie and Carl Sandburg will be the principal speakers.

Snapshots of Hollywood collected at random: Gene Tierney and her bridegroom, Count Oleg Cassini, drove Gene's mother to the plane and talked things over; Mitzi Green wearing a diamond engagement ring put on by John Erskine, Pasadena socialite. Talk is they'll elope over the weekend; attractive Juliette Novis and that Rembrandt of the makeup world, Perc Westmore, at the Brown Derby. As we told you before they'll marry just as soon as Perc's divorce from Gloria Dickson is final. Gloria too has matrimonial plans and her next bridegroom will be Ralph Murphy, the director.

Harold Lloyd's lovely daughter, Gloria, at a nearby derby table with my favorite man-about-town, Mickey Rooney, and I can promise Harold she was in safe hands for Mickey is really a nice boy; Mrs. Jacob Kleinhaus, Martha Raye's 82-year-old grandmother, arrives by plane over the weekend to celebrate her birthday with Martha. The trip is Martha's birthday gift to her.

Lana Lilly, stunning New York Powers model, at the It Cafe with John Shelton.

That's all today. See you tomorrow!

In Hollywood

With Hedda Hopper

Hollywood, June 6.

Gregg Toland, who's been doing work for years but who had the spotlight turned smack on him for his photography in "Citizen Kane," cracks out with his list of the ten most interesting faces in Hollywood. And he completely overlooks the typical Hollywood cutie.

HOPPER

His list is as follows: Gary Cooper, Gloria Swanson, Ingrid Bergman, Marlene Dietrich, John Qualen, Bette Davis, Ronnie Colman, Freddie March, Frank Morgan and Orson Welles. Now, Gregg has nothing against youth, but if you'll look over the above list, none of these is in the first flush except Welles. And we don't think of him as young. Maybe it's his experience that makes him seem to old. But Gregg's is an adult viewpoint, and interesting to me because most cameramen choose our young beauties who have pretty faces but lack character. And when your judgment matures, it's character that counts . . . Gregg is now doing "The Little Foxes" for Bette Davis.

The more I see of Charlie McCarthy, the more astounded I am that a block of wood can be so human. Bill Caldwell, a former stunt man who looks after Charlie, says he feels like a butcher when changing Charlie's head from one body to another. On the set of "Look Who's Talking," the whimsical sophisticate keeps the whole cast giggling. He talks off the record, becomes as salty as the sea, and his ad libs, when Edgar Bergen blows his lines, are all for the book, but not for the sound track.

Twentieth Century formed a "Buck a Month" Club for their fellow workers in the service. Already 35 of their boys are in camps. Each month they send them packages of cigarettes and whatnots. They already have $700 in the kitty.

Jerome Zerbe, who helped put New York's El Morocco on the map, arrives June 10 to photograph our film beauties for two classy magazines. One reason Zerbe's welcome everywhere, besides being mighty amusing, is that he's never released an unflattering photograph.

Somerset Maugham's back here finishing his novel, and may do a stretch of work for David Selznick. He and a male companion, while waiting for their ladies at a local restaurant, memorized the menu through thick spectacles, after which Maugham carefully put those cheaters away and screwed a monocle in his eye for the rest of the evening. Which reminds me of an Englishman I once saw who, while sun-bathing, wore a dark monocle!

And speaking of Englishmen, Gracie Fields, who's really a very sick girl, is worth a hundred of her fellow countrymen in this country.

Barbara Stanwyck gives no news of herself, but is filled with pride that her 9-year-old son won a prize and blue ribbon at a horse show last week. When she said, "Skipper, I'm so proud of you," he handed her the decorations and made straight for Jeanie Benny, who was his pride and joy that day.

And Susie Tracy, after looking at "Boys Town" with Daddy Spencer, preserved a stubborn silence, but when prodded, remarked, "I thought Bobs Watson was swell, didn't you?"

I had a fan letter the other day from a mother of a 7-year-old, begging me to beg Norman Taurog to remake "Skippy" with Darryl Hickman in the lead. They'd better hurry, 'cause the Dead End Kids already have Darryl under their wings out at Universal. Incidentally, the kid started his career singing and dancing, but so far the screen hasn't allowed him to do either.

Claudette Colbert is singing "For We Sail the Ocean Blue, Our Saucy Ship's a Beauty," since she's rented that sailboat and beach house, and her clothes all have a nautical flavor, too. No, not the six delicious kind.

Robert Sherwood, who has been working with the President during this period of national emergency, has been so engrossed that when S. N. Behrman called to tell him he had won the Pulitzer award for his "There Shall Be No Night," Sherwood said, "Why bother me about such unimportant things?"

By the way, Ruth Selwyn is spending most of her time with members of the Supreme Court in Washington, is in and out of the White House, and has become very palsy-walsy with the President. Well, Ruth always was a clever gal, and has more ideas revolving at once than an electric fan has revolutions. Who knows? By now she may be a dollar-a-year woman!

Metropolitan

"Meet John Doe," the Gary Cooper-Barbara Stanwyck costarring vehicle, reopened yesterday morning at the Metropolitan Theater after an extended run at the Earle.

This is the latest in the Frank Capra group of pictures on the greatness of the "little man." It is one with "Mr. Deeds Goes to Town" and "Mr. Smith Goes to Washington" in that it shows the average man as victorious when faced with the overwhelming force of his less virtuous superiors. Once again Director Capra and Script-Writer Riskin find villainy in newspaper publishers and politicians, but so ingratiating are their virtuous characters that one forgives them for incarnading the devil.

The two personalities are supported by a top-notch cast, headed by Edward Arnold, than whom there is none more skilled in portraying moneyed villainy; Spring Byington, Walter Brennan, Regis Toomey and an appealing young actress, unnamed in the cast credits, who plays the latter's soft-eyed wife.

Leonard Lyons:

New York, June 6.

ON THE WALLS of the London office in which Alfred Duff Cooper performs his duties as Britain's Minister of Information now hangs, framed, a remarkable document. It was presented to him, at his request, by Johannes Steel, the radio commentator who went to London as a special correspondent for Liberty Magazine . . . Steel had left for London, on the same day that Rudolf Hess left Germany to drop by parachute in front of a startled farmer in Scotland—the biggest news story of the year. Steel received a cable from Fulton Oursler, Liberty's editor—and that cable now is framed in Duff Cooper's office . . . it read: "GET EXCLUSIVE INTERVIEW HESS. CABLE IMMEDIATELY—OURSLER."

LEONARD LYONS

ERNEST HEMINGWAY went to Washington Wednesday to report to the President about China . . . Alvin J. Wirtz soon will be named by Harold Ickes, to be the deputy administrator in charge of gas and oil . . . Maurice Chevalier, who has a pass permitting him to travel between occupied and unoccupied France, is going to Spain instead—and will make his new movie there . . . The broadcast between Fiorello LaGuardia and Sir Herbert Morrison, Britain's Minister of Home Defense, will take place on June 12 . . . Dr. Alexander Hamilton Rice had a dinner party scheduled at his home last night, in honor of Mrs. Cornelius Vanderbilt, sr. The guest of honor didn't show up.

ONE OF THE WINNERS of the "Buy Something British" window-display contest was the firm of Abercrombie & Fitch . . . Yesterday, the telephone operator there received a phone call from a Scot, who asked to speak to "Mr. Aberrrcrombie" . . . "Is this Mr. Aberrrcrombie?" asked the Scot. "Well, Mr. Aberrrcrrrrombie, yuhrrr kilt in the frrrront window is on backwarrrds" . . . And so Mr. W. J. Donovan, distinguished president of Abercrombie & Fitch, rushed downstairs immediately, and quickly turned the kilt around.

WILLIAM SAROYAN, whose "Beautiful People" has returned his investment plus a profit, hasn't permitted success to change him. He now writes: "I think I've got the greatest play in the history of the theater coming up—if I don't lose it or if it doesn't turn out to be bad" . . . For the first time in his night club career, Sherman Billingsley will have his Stork Club redone by an interior decorator . . . Jerome Frank, the new Circuit Court of Appeals judge here, has declined an invitation to return to Washington for a new post

WHEN THE ALEXANDER WOOLLCOTT company of "The Man Who Came to Dinner" played in Canada recently the Earl of Athlone came to witness the performance. He wanted to meet Woollcott, but couldn't go backstage—because the entire audience rose when he did and waited for him to leave, pursuant to royal custom . . . Woollcott and the company therefore went to the railroad station, where the Earl's private railroad car was stationed. The ladies of the cast bedecked themselves in the gowns and long gloves required for such a regal occasion and curtsied when they were presented . . . Woollcott, however, sat down as soon as he was introduced, while Athlone remained standing. But the Earl was mindful of Alec's recent illness—and quickly seated himself, too.

THE ICKES-GUFFEY candidate for Bituminous Coal Consumers' Counsel is Dr. Luther Harr—city treasurer of Philadelphia, and secretary of the school board there. Both these jobs are salaried ones. To draw a salary under this new Federal post, the oath includes a declaration that the counsel shall have no other business, vocation or employment. And so Harr will compromise by receiving his salary from Philadelphia, and only the title from Washington . . . Clifford Fischer, whose French Casino shows brightened Broadway for so many years, plans to install his newest edition at the premises just vacated by George White's Gay White Way

DIPLOMATS who returned from Lisbon report these two local notes: The Gestapo agents are easily recognizable, despite the fact that they speak English fluently. Their clothes are the give-away in identification—for they dress the way Englishmen have been reputed to dress under all circumstances: tuxedoes, worn at the casinos. The true Britishers, in Lisbon, wear flannels . . . When a Lisbon-to-London traveler is notified that his plane is to leave the next morning, it is important that no news of this flight should leak to the Gestapo. And so the traveler usually makes a dinner date immediately—for the next night—an appointment which he mentions at all the public places . . . and one which he knows he never will keep.

'Christian' Tuneful

Having had heavy drama and light comedy as the basis for its plots in the past, the "Dr. Christian" series starring Jean Hersholt has gone musical in "Melody for Three."

Swingstress?

ANNE GWYNNE

the "T. N. T. girl," who has just been selected to complete the cast of principals in Universal's production of "Tight Shoes"

Film Table

Capitol—"A Woman's Face," at 10 a. m., 12:35, 3:15, 5:50, 8:30 and 11:10 p. m. Stage shows at 11:55 a. m., 2:35, 5:10, 7:50 and 10:25 p. m.

Earle—"Reaching for the Sun," at 11 a. m., 1:40, 4:25, 7:05 and 9:50 p. m. Stage shows at 12:45, 3:30, 6:15 and 9 p. m.

Palace—"I Wanted Wings," at 10:30 a. m., 1:15, 4, 6:45 and 9:40 p. m.

National—"Fantasia," at 2:30 and 8:30 p. m.

RKO-Keith's—"Citizen Kane," continuous showings, on screen at 2:30 and 5 p. m. Reserved seat performances at 8:30 p. m.

Metropolitan—"Meet John Doe," at 11:30 a. m., 2, 4:35, 7:05 and 9:40 p. m.

Columbia—"The Road to Zanzibar," at 11:20 a. m., 1:20, 3:25, 5:30, 7:35 and 9:40 p. m.

Little—"Flight from Destiny," at 11 a. m., 12:35, 2:20, 4:10, 6, 7:55 and 9:45 p. m.

Trans-Lux—Newsreels and Shorts at 10 and 11:45 a. m., 12:30, 1:45, 3, 4:15, 5:30, 6:45, 8, 9:15 and 10:45 p. m.

Ambassador—"Reaching for the Sun," at 1:30, 3:30, 5:30, 7:30 and 9:35 p. m.

Tivoli—"Sis Hopkins," at 1:15, 3:20, 5:20, 7:25 and 9:30 p. m.

Calvert—"Sis Hopkins," at 1, 3:20, 5:45, 7:45 and 9:45 p. m.

Penn—"Sis Hopkins," at 1, 3:20, 5:35, 7:35 and 9:35 p. m.

Open Air—"Daytime Wife," at 8 and 10:35 p. m. and 12:10 a. m. "Margie," at 9:30 p. m.

AMUSEMENTS

EXTRA SHOW TODAY COME AS LATE AS 10:25 AND SEE COMPLETE STAGE And SCREEN SHOW

L'CAPITOL F-AT 14th

Now . . . Doors open 9:45

A Woman's Face

James CRAWFORD Madeleine DOUBLAS with CONRAD VEIDT Stage MAJOR BOWES' 8th ANNIVERSARY PARTY

PALACE F-AT 15th

Now . . . Doors open 10:15

"I WANTED WINGS"

Ray MILLAND-William HOLDEN Wayne MORRIS-Brian DONLEVY and Veronica LAKE

COLUMBIA F-AT 12th

Now . . . Doors Open 11:00

Bing CROSBY • Bob HOPE DOROTHY LAMOUR

"ROAD to ZANZIBAR"

A Paramount Picture

LOEW'S COOL

For Additional Information, Please Direct.

AMUSEMENTS

Trans Lux NEWS & SHORTS

Now & Sensational GREEK & AFRICAN SECTORS "Information Please." Plus TODAY ONLY—LOUIS-BAER

TODAY

AND EVERY DAY FROM ONE O'CLOCK TO MIDNITE

FREE ADMISSION GLEN ECHO AMUSEMENT PARK

MORE THAN 50 FEATURES INCLUDING 9 THRILL RIDES, AIRSHIP SCOOTERS, MOTOR BOATS, ARCADES & FUN HOUSE

SWIMMING

IN ONE OF AMERICA'S FINEST POOLS WITH SAND BEACH ADJOINING IS OPEN EVERY DAY

9:30 A.M. to 11:30 P.M.

Adults 44c Inc. Tax

Children Under 12, 15c

ALL CAN SAVE MONEY BY BUYING 10 SWIM TICKETS ASK POOL CASHIER FOR RATES

AMUSEMENTS AMUSEMENTS

TONIGHT! TWO CRUISES

The McFARLAND TWINS and their ORCHESTRA

Recently with FRED WARING

9:45 P.M. & 12:30 Midnite, Both Cruises $1

FREE DANCING

5 Hour Cruise . . . Bow. Soft Drinks . . . Sandwiches . . . 2 Big Dance Decks.

MOONLITES HITCHEL RUZZI with HALSEY HAWKINS and his Dance Band

60c

S. S. POTOMAC 7th & Water Sts. S.W. NA. 7722

AMUSEMENTS

MIDNITE SHOW TONITE

CHILDREN CARE FREE EVERY NITE 8:12

LOEW'S

STARTS SUNDAY BUCK PRIVATE

AMUSEMENTS

KEITH'S

LAST 6 DAYS

4TH AND FINAL WEEK!

RKO RADIO Picture

It's Terrific!

ORSON WELLES CITIZEN KANE

2 MATINEES DAILY 75¢

EVENINGS 1.10

Coming MARLENE DIETRICH THE FLAME OF NEW ORLEANS

AMUSEMENTS

FANTASIA

Twice Daily 2:30 & 8:30 MATINEES Mon. to Fri., Sun., Tues., Thurs. $1.10 EVENINGS and Sat., Sun., Hol. Mats., Thurs. $1.10, $1.65 Prices Include Tax

MEN IN SERVICE UNIFORMS HALF PRICE AT ALL TIMES!

NATIONAL 1335 F St. N.W. National 0091

AIR CONDITIONED

LITTLE 2nd WEEK

Thomas MITCHELL—Geraldine FITZGERALD—James STEPHENSON Jeffrey LYNN

FLIGHT from DESTINY

2:15 5:30-8:45 9:30

WARNER BROS. THEATRES

EARLE NOW

13th St. N.W. Near F

Doors Open Today 10:30 a.m. Features at 11:20-2:40-4:25-7:05-9:50 p.m.

Joel McCREA Ellen DREW

In Paramount's "REACHING for the SUN"

on the Stage Victor McLaglen

In Person - and other acts

"Reaching for the Sun" also Today at Ambassador

METROPOLITAN F St. N.W. Near 10th

3rd & FINAL WEEK

Doors Open Today 10:30 a.m. Features at 11:30-2:45-5:25-8:10 p.m.

FRANK CAPRA'S New Production

Gary COOPER Barbara STANWYCK

"MEET JOHN DOE"

Produced at Warner Bros. Studio

Today's NEIGHBORHOOD . . . MOVIES

All Time Schedules Given in Warner Bros. Ads Indicate Time Feature Is Presented.

Matinees All Theaters

AMBASSADOR 18th & Col. Rd. CO. 5300. Mat. 1
Healthfully Air-Conditioned.
Joel McCrea-Ellen Drew in "Reaching for the Sun," at 1:30, 3:30, 5:30, 7:35, 9:36. News.

APOLLO 624 H St. N.E. FR. 5300. Mat. 1 P. M.
Ellen Drew-Paul Lukas in "Monster and the Girl," at 3:15, 6:35, 9:55. Ellen Drew - Basil Rathbone - John Howard in "The Mad Doctor" at 1:40, 5:00, 8:20. Green Hornet Strikes Again, No. 6, Serial, and Cartoon.

AVALON 5612 Conn. Ave. N.W. WO. 2000. Mat. 1 P. M.
Healthfully Air-Conditioned.
Jane Withers-Jackie Cooper in "Her First Beau," at 1:50, 4:06, 6:06, 7:50, 9:40. Looney Tune Cartoon. Dionne Quints in "Growing Up" and Serial.

AVE. GRAND 643 Pa. Ave. S.E. LI. 2400. Mat. 1
Joan Hersholt-Pat Wray in "Melody for Three," at 1:00, 3:45, 6:20, 9:05. Arthur Kennedy-Jean Parker in "Steamer Alibi," at 2:05, 4:50, 7:35, 10:10. White Eagle, No. 9, Serial; Looney Tune Cartoon.

BEVERLY 15th and E Sts. N.E. LI. 2300. Mat. 1 P.M.
Parking Space Available to Patrons.
Healthfully Air-Conditioned.
Lew Ayres-Lionel Barrymore-Laraine Day in "People vs. Dr. Kildare," at 1:35, 3:45, 5:50, 7:40, 9:35. Green Hornet Strikes Again, Serial (Matinee Only), and Looney Tune Cartoon.

CALVERT 2324 Wis. Ave. N.W. WO. 2345. Mat. 1 P.M.
Parking Space Available to Patrons.
Healthfully Air-Conditioned.
Judy Canova-Bob Crosby in "Sis Hopkins," at 1:00, 3:20, 5:45, 7:45, 9:45. Merrie Melody Cartoon.

CENTRAL 425 9th St. N.W. ME. 2941. Opens 9:45
Healthfully Air-Conditioned.
Lionel Barrymore-Lew Ayres in "People vs. Dr. Kildare," at 10:00, 12:55, 3:50, 6:40, 9:40. Eddie Albert-Joan Leslie-Alan Hale in "Thieves Fall Out," at 11:40, 2:35, 5:30, 8:25.

COLONY 4925 Ga. Ave. N.W. GE. 6500. Mat. 1 P. M.
Healthfully Air-Conditioned.
Wallace Beery-Lionel Barrymore-Laraine Day in "The Bad Man," at 1:50, 3:50, 5:50, 7:50, 9:50. Green Hornet Strikes Again, Serial.

HOME 1320 G St. N.E. AT. 8188. Mat. 1 P. M.
Fredric March-Carole Lombard in "The Eagle and the Hawk," at 1:00, 3:55, 6:50, 9:45. Tim Holt-Ray Whitley in "Farco Kid," at 2:50, 5:45, 8:40. Green Hornet Strikes Again, No. 2, Serial, and Looney Tune Cartoon.

KENNEDY Kennedy near 4th N.W. RA. 6800. Mat. 1 P.M.
Parking Space Available to Patrons.
Healthfully Air-Conditioned.
Basil Rathbone - Ellen Drew - John Howard in "The Mad Doctor," at 1:00, 3:20, 5:40, 7:40, 9:40. Green Hornet Strikes Again, Serial; Cartoon

PENN Pa. Ave. at 7th St. S.E. FR. 8200. Mat. 1 P. M.
Parking Space Available to Patrons.
Healthfully Air-Conditioned.
Judy Canova-Bob Crosby in "Sis Hopkins," at 1:00, 3:20, 5:35, 7:35, 9:35. Green Hornet Strikes Again, No. 8, Serial (Matinee Only), and Cartoon.

SAVOY 2030 14th St. N.W. COL. 4545. Mat. 1 P. M.
Rex Harrison-Karen Verne in "Missing Ten Days," at 1:35, 3:35, 5:35, 7:35, 9:35. Information Please.

SECO 8244 Ga. Ave., Silver Spring SH. 2444. Parking Space
Matinee 11 A. M.
Leo Gorcey-Bobby Jordan in "Pride of Bowery," at 11:20, 1:55, 4:30, 7:05, 9:40. Range Busters-Luana Walters in "Kid's Last Ride," at 12:40, 3:15, 5:50, 8:25. White Eagle, No. 9, Serial, and Merrie Melody Cartoon.

SHERIDAN Ga. Ave. & Sheridan RA. 9400. Mat. 1 P.M.
Healthfully Air-Conditioned.
Lew Ayres, Lionel Barrymore, Laraine Day in "People vs. Dr. Kildare," at 1, 3:10, 5:25, 7:35, 9:50. Green Hornet Strikes Again, Serial. Merrie Melody Cartoon and Comedy.

SILVER Ga. Ave. & Colesville Pike SHer. 8800. Mat. 1 P. M.
Parking Space Available to Patrons.
Healthfully Air-Conditioned.
Lew Ayres, Lionel Barrymore, Laraine Day in "People vs. Dr. Kildare," at 1, 3:10, 5:25, 7:35, 9:50. Green Hornet Strikes Again, Serial. Merrie Melody Cartoon and Comedy.

TAKOMA 4th & Butternut Sts. GE. 4312 Park's Space
Matinee 1 P. M.
Tim Holt-Ray Whitley in "Robbers of the Range," at 1:00, 3:40, 6:25, 9:35. John Hubbard-Marjorie Weaver in "Murder Among Friends," at 2:10, 4:50, 7:40, 10:00. Looney Tune Cartoon and White Eagle, No. 5, Serial.

TIVOLI 14th & Park Rd. N.W. CO. 1800. Mat. 1 P.M.
Healthfully Air-Conditioned.
Judy Canova-Bob Crosby-Charles Butterworth in "Sis Hopkins," at 1:00, 3:20, 5:40, 7:35, 9:35. Green Hornet Strikes Again at 2:35, 5:20; Comedy.

UPTOWN Conn. Ave. & Newark WO. 5400. Mat. 1 P.M.
Parking Space Available to Patrons.
Healthfully Air-Conditioned.
James Stewart-Judy Garland-Hedy Lamarr-Lana Turner in "Ziegfeld Girl," at 1:30, 4:10, 6:50, 9:35.

YORK Ga. Ave. & Quebec Pl. N.W. RA. 4400. Mat. 1 P. M.
George Murphy-Lucille Ball-Edmond O'Brien in "A Girl, a Gur and a Gob" at 2, 4:35, 7:05, 9:40. Green Hornet Strikes Again, Serial, and Wings of Steel.

APEX 48th & Mass. Ave. N.W. WO. 4000. Cont. 1 P. M.
Scientifically Air-Conditioned
SHOW PLACE OF THE NATION'S CAPITAL
FREE PARKING FOR OVER 500 CARS
VISIT OUR EMBASSY ROOM
"THAT NIGHT IN RIO"
with Alice Faye, Don Ameche, Carmen Miranda. At 1:55, 4:05, 6:30, 7:30, 9:45.

ATLAS 1331 H St. N.E. AT. 6262 Matinee 11 A. M.
Scientifically air-conditioned.
On Screen:
"THE PENALTY"
with Edward Arnold, Lionel Barrymore, Marsha Hunt. Also
"HORROR ISLAND"
with Dick Foran, Peggy Moran, Fuzzy Knight, Leo Carrillo. On Stage:
WINX-ATLAS BROADCAST.
From 8:30 to 9 P. M.

CIRCLE 2105 Penna. Ave. N.W.
Barbara Stanwyck, Henry Fonda "THE LADY EVE." News, Comedy.

CONGRESS 2343 Nichols Ave. S.E. AT. 5700 Air Cond.
Double Feature Program.
William Boyd in "BORDER VIGILANTES," at 1, 3:39, 6:18, 8:57. Lum Bells and Scotty in "COUNTRY FAIR," at 2:02, 4:41, 7:20, 9:59.

FAIRLAWN 1342 Good Hope Rd. S.E. Lin. 9192 Air Cond.
Lionel Barrymore, Edward Arnold in "THE PENALTY." Also Three Stooges.

GREENBELT Free Parking
Air Conditioned
Ellie Peat & W. Reed in "BAD MAN." "THAT OLD GANG OF MINE." Cont. 2:45. Last Show 9.

HIGHLAND Air Cond.
8233 Ga. Ave. S.E. AT. 7211
Bob Crosby, Ruth Terry in "ROOKIES ON PARADE," at 1:50, 3:50, 7:50, 9:50. Cartoon and Serial.

HISER 6970 Wisc. Ave., Bethesda, Md. WI. 4949. Bradley 6168
AIR-CONDITIONED
Washington Premiere!
NEW BRITISH THRILLER
"THE VOICE in the NIGHT"
WITH CLIVE BROOK, DIANA WYNYARD
Stars of "Cavalcade" Directed by Anthony Asquith, noted director of "Pygmalion." N. Y. Daily News rated it "Three and one-half stars". World-Telegram said: ". . . powerful . . . thrilling . . . fast . . . furious and breathtaking . . . keeps you on tenterhooks!" 1 P. M. Continuous. (Starting Sunday, "BLACKOUT.")

PRINCESS 1119 H St. N.E. LI. 9004
Double Feature Program
Cont. 11 A. M.
Scientifically Air-Conditioned
"SO ENDS OUR NIGHT." with Fredric March, Margaret Sullavan, Frances Dee. Also "SLIGHTLY TEMPTED," with Peggy Moran, Hugh Herbert, Johnny Downs.

REED Phone Alex. 3445. Free Parking. Air-Conditioned.
"ROAD TO ZANZIBAR"
Bing Crosby, B. Hope, D. Lamour

RICHMOND Ph. Alex. 9226
Cont. 1 P. M. Daily
"LADY FROM CHEYENNE," Loretta Young, Robert Preston.

STATE Shows Cont. 2-11.
Ample Free Parking
James Stewart and Judy Garland "ZIEGFELD GIRL."

LEE On Lee Highway
Call F. C. 1550
"FLYING WILD."
"TWO-GUN SHERIFF."

ARLINGTON Cor. Fike & S. Fairfax Sts. OX. 2500
Gene Autry in "BACK IN THE SADDLE."

WILSON 1720 Wilson Blvd.
Phone OX. 1480
Irene Dunne and Cary Grant. "PENNY SERENADE."

ASHTON 3746 Wilson Blvd.
Phone OXford 1139
Carol Hughes, Forrest Tucker in "EMERGENCY LANDING."

BUCKINGHAM Globe-Fersh. Dr.
Phone OX. 0444
Mickey Rooney and Spencer Tracy in "MEN OF BOYS TOWN."

VILLAGE 1307 Rhode Isl. Ave. N.E.
Phone Mich. 4330
Scientifically Air-Conditioned
"THE PEOPLE VS. DR. KILDARE."
Lew Ayres, Lionel Barrymore. Matinee at 1 P. M.

NEWTON 12th & Newton Sts. N.E.
Phone Mich. 1330
Scientifically Air Conditioned
Double Feature.
"POWER DIVE."
Richard Arlen, Jean Parker.
"THE ROUND-UP."
Richard Dix, Patricia Morrison.
Matinee at 1 P. M.

JESSE 18th nr. Rhode Isl. Ave. N.E.
Phone DUpont 9861
Scientifically Air Conditioned
Double Feature.
"WILD MAN OF BORNEO."
Frank Morgan, Billie Burke.
"WAGON TRAIN."
Tim Holt, Ray Whitley.
Matinee at 1 P. M.

SYLVAN First and R. I. Ave. N.W.
Phone NOrth 9889
Scientifically Air Conditioned
Double Feature.
"LONE WOLF TAKES A CHANCE."
Warren William, June Storey.
"BURY ME NOT ON THE LONE PRAIRIE." Johnny Mack Brown.
Matinee at 1 P. M.

PALM THEATER 1016 Mt. Vernon Ave.
Double Feature.
"ARKANSAS JUDGE."
Weaver Bros., Elviry.
"RIDE, KELLY, RIDE."
Marvin Stephens, Rita Quigley.
Matinee at 1 P. M.

BETHESDA 7101 Wisconsin Ave. Bethesda, Md.
WI. 2262 or SH. 9230. Free Parking.
Completely Air-Conditioned
Double Feature:
Gene Autry, "THE SINGING HILLS."
Orrin Tucker, "YOU'RE THE ONE."

HYATTSVILLE Wash.-Balt. Blvd. Hyattsville, Md.
WA. 9776 Hyatts. 9232 Free Parking
Completely Air Conditioned
Double Feature:
Gene Autry, "THE SINGING HILLS."
Lew Ayres, "PEOPLE VS. DR. KILDARE."

WARNER BROS. THEATERS

BERNHEIMER'S THEATERS

FALLS CHURCH, VA. Phone F. C. 1360

ARLINGTON, VA. Phone OX. 1139

ALEX., VA.

Four Brave Storm to Share Open Golf Lead

★ ★ ★ ★ ★ ★ ★ ★ ★ ★ ★ ★ ★ ★

Tribe's Feller Stops A's; Gets Draft Papers

This Morning

—With Shirley Povich

Found—A Good College Ball Player

Detroit, June 6.—A college sophomore named Dick Wakefield has struck it rich. Big league baseball's frenzy for muscular young men who give the appearance of being able to hit a ball out of the lot is the lode young Wakefield has happened on. He has them bidding for his signature at figures that already reached $30,000 and may go higher.

POVICH

A year ago, Wakefield was an obscure freshman at the University of Michigan working his way through college and startling nobody with his catching for the freshman team. As this week ends he has received offers from nine big league clubs who are tumbling over themselves to sign him.

Wakefield says he's going to chuck his college career and take the dough. He is a very direct young man and says that the team which displays the most money can have him. By this time, he feels that he is a prize catch. He would be a dense young man if he did not. Big league scouts have been shadowing him with checkbooks unfurled for months.

Baseball actually has witnessed nothing like the dither to sign Wakefield. Sums unheard of in previous dealings with college players have been laid at his feet, but the lad is calmly sitting back and awaiting the peak offer. The Detroit Tigers will probably get him. One report has it that Detroit scouts were authorized by Owner Walter O. Briggs to tell Wakefield they would better any other club's offer by $7,500.

The suspicion held by the army of big league scouts is that Wakefield is another Ted Williams in the making. That is the underlying reason, of course, for the all-out frenzy to get his name on a contract. Such as Ted Williams are rare, and Wakefield does, indeed, bear a remarkable resemblance to the Red Sox star in several ways.

Batted .370 at University of Michigan

He's an outfielder now. His Michigan coach, former big league pitcher Ray Fisher, persuaded Wakefield he was no catcher. His chief charm is his batting and in that he threatens to be a carbon copy of the loose-swinging Williams. Like Williams he is a left-hander, tall, turkey-necked and with power in his swing. He can get over the ground in the outfield, and he is supposed to throw well. He hit .370 for Michigan this year and collected nine home runs in 26 games.

One of the reasons that nine big league clubs—six in the American League and three in the National—are willing to unburden themselves of more cash than was ever paid for a college player, is Wakefield's draft status. He's just turned 20. He is the support of a widowed mother and three brothers, and the club that buys him would not find him whisked away for Army duty.

Washington gave him a tryout today. It was probably the most historic tryout of any college ball player. The boy actually was doing the Nats a favor by showing up, what with the

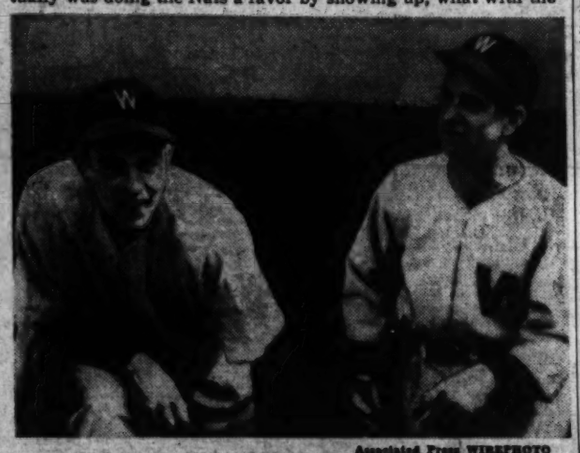

Associated Press WIREPHOTO

Dick Wakefield (left), University of Michigan sophomore slugger, discusses with Bucky Harris, manager of the Nats, the prospects of his becoming a major league player. They were snapped during the game yesterday with Detroit.

richer clubs in the league on his trail. Already he had made engagements to permit the Indians and Yankees to look at him before the week was out. He walked into the Washington dressing room at 2 o'clock, already considerable of a figure despite the fact he had not swung a bat in any sort of organized ball.

In the Washington dressing room, the big fellow's entrance created a stir that was no less than amazing. College kids get-

See POVICH, Page 18, Column 1.

On the Line

—With CONSIDINE

Denny Shute, Upper Case Competitor

Fort Worth, Tex., June 6.—Win, lose or draw, this man Denny Shute will be remembered in our books as a real uppercase competitor. His opening day 69, which paced a brilliant field of golfers in the United States Open was a dazzling performance for a man whose made-over right wrist had made him a 50-to-1 long shot in the tournament.

CONSIDINE

We walked to the locker room with Shute after he sank the birdie that put him on top of the field. And we asked the freckled, baldish guy with the apologetic grin to let us see the ersatz wrist. He held it up. It has a white 3-inch scar running through the hair along its side.

When the scalpels of Drs. Arthur Weiland and Charles Burbacher made that incision in March of 1940, Shute, who had been British Open and P. G. A. champion, was a 1,000-to-1 shot never to play again. "Funny, eh," he said, as he sat down in front of his locker. "This is the first time I've ever broken 70 in the Open."

He told us that it became apparent that his day was done while playing in the Bing Crosby tournament early in 1940. There he sprained his right wrist badly while making a comparatively simple shot out of the mud. There was no exterior sign of what was going on inside the wrist.

But an X-ray soon found a cyst the size of a silver dollar, gnawing away at the main wrist bone. When at last the thing was operated on by the two Coral Gables surgeons, it was found that the wrist bone was then almost paper thin. In scraping off the cyst, the bone was further weakend, so the resourceful doctors slit the leg of the unconscious golfer, took out a portion of his shin and grafted it into the delicate anatomy of the wrist.

Man-Made Wrist Was Perfect

Shute's 69 was a tribute to those doctors. A golfer's wrist is the most delicate hinge in the sports business, but Denny's 69 would indicate that man in some cases can make a better wrist than nature. The job was so well done that Shute played golf late in July of 1940. It must have been a sweatful milestone in his career—for much of his livelihood depended on what the first test would prove. But he shot nine pars for the first nine holes, and he knew that oblivion was not for him, thanks to the magic of medicine and a piece of his own generous shin.

A thin, nervous man came up to Gene Sarazen in the breakfast room of Gene's hotel the day before the Open opened and in a humble way asked for Gene's autograph. Gene, who is a good-hearted fellow, invited him to sit down. The fellow all but swooned with pride, sat down and drank a cup of coffee, his hand shaking so much that some of the coffee ran down the side of the cup.

"Going out to see 'em play tomorrow?" Gene asked him.

"Naw, I can't make it," the jittery man said casually. "I'll be in England, certainly wish I could, though."

Gene dropped his fork with a clatter.

"England . . .? Is there an England in Texas?"

"Naw, England in England." I ferry Hudson bombers. Now, on that fifth hole out there, what kind of club will you use?"

Sarazen said, "the hell with golf; let's talk about bombers."

"Oh, bombers . . . sure," said the red-hot golf fan. "Three of us are bringing the ships east from the plant on the coast. We'll fly to New York in four and a half hours, then I become an English subject again . . . sign some paper . . . then we go on to New Foundland, get some bullets for our machine guns and a few bombs and take off for the other side . . . Boy, oh, boy, will this autograph burn 'em up, when I flash it on the boys on the other side."

Fireballer Gives 4 Hits, Wins, 2-0

Rapid Robert Fans 11, Running Total For Season to 101; Error Hurts A's

By the Associated Press

Cleveland, June 6.—Bob Feller proved again today that the Cleveland Indians couldn't get along without him.

He hurled a four-hit, 2-to-0 victory over the onrushing Philadelphia Athletics for his twelfth of the Indians' 31 wins this season.

It was the young strikeout king's fourth triumph since any of his tribal slab mates have won even one—the last non-Feller Cleveland triumph being the 4-2 one Jim Bagby turned in against the St. Louis Browns May 24.

Macks Meet Master

The Indians have skidded sadly since that time, but their closest rivals have done nearly as badly. As a result today's victory pulled Cleveland two games ahead of the losing Chicago White Sox.

Connie Mack's surprising Athletics had won 14 of their last 18 starts, but they met their master today. Rapid Robert not only won his seventh game in succession and his fourth shutout, but struck out 11 men to run his season total to 101, and issued no walks. The only Mackman to reach third base didn't get there until the ninth inning. Feller has been beaten only twice this campaign.

Bill Beckman, bidding for his second win of the season, pitched creditably and limited the Indians to eight hits, but it was his own error in the fifth inning which gave the Redskins an unearned run—all they needed to win.

Indians Sew It Up

Lou Boudreau opened with a single and when Ken Keltner laid down a sacrifice bunt Beckman threw wild to first, allowing Boudreau to reach third and Keltner second. Lou then tallied on an infield out. The Indians nailed the game down in the eighth with their second run, pegged on Jeff Heath's double and Roy Weatherly's single.

Philad'ia.	AB	H	O	A	Cleveland.	AB	H	O	A
Br'cato,ss.	3	0	1	4	B'dreau,ss.	4	2	3	1
*Miles..	1	0	0	0	Keltner,3b.	3	0	1	0
Moses,rf..	4	1	3	0	Walker,lf..	4	0	1	0
McCoy,2b.	4	0	0	3	Heath,rf....	4	2	1	0
Johnson,lf.	4	0	2	0	W'therly,cf	3	1	2	0
Siebert,1b.	3	1	12	0	Trosky,1b.	4	1	5	1
S.Ch'an,cf	3	0	4	0	Mack,2b..	3	0	0	3
Hayes,c...	3	1	1	1	Hemsley,c.	4	2	13	0
Suder,3b..	3	1	1	4	Feller,p....	3	0	1	1
Beckman,p	3	0	0	0					
Totals	31	4	24	12	Totals	31	8	27	6

*Batted for Brancato in ninth.

Philadelphia	0	0	0	0	0	0	0	0	0	0
Cleveland	0	0	0	0	1	0	0	1	x	2

Runs—Boudreau, Heath. Error—Beckman. Runs batted in—Heath, Weatherly. Two-base hits—Boudreau, Hayes, Heath, Moses. Stolen base—Suder. Sacrifices—Keltner, Mack. Left on bases—Philadelphia, 4; Cleveland, 9. First base on balls—Off Beckman, 2. Struck out—By Feller, 11. Umpires—Summers, Rue and Stewart. Time of game—One hour 59 minutes. Attendance—(Estimated), 8,000 (ladies' day).

Feller Slated For Army Call In Two Months

By the Associated Press

Cleveland, June 6.—Pitcher Bob Feller's selective service questionnaire was mailed to him today, and there were prospects that he might be called for duty by late August.

Informed that he could expect to receive the document tomorrow, the ace fireballer said, "If I've got to go, I've got to go. Everybody's got to put in their time.

"I won't ask for deferment and only want the same treatment as everybody else."

Major league baseball's leading pitcher has order No. 2,857, having been registered here rather than at his Iowa home. His local board has sent questionnaires to 3,200 of its 3,830 registrants.

It was a matter of speculation as to how soon Feller might be subject to call, but some board officials thought he had a 50-50 chance of being called in the latter part of August.

Asked about the possibility of a call before the end of the season, he said, "That's something that is up to the board."

With the Indians leading the league—his 2-to-0 victory over the Athletes today put them two games ahead of the White Sox—the 22-year-old hurler had no comment on the Indians' prospects should he be summoned for duty.

"It's all the same to me whether they call me at one time or another," he said. Feller admitted he "would like to be in the World Series," but declined to make any predictions as to whether the Indians were headed for a pennant.

"Yes, if I am called—no matter what date—it would keep me out of baseball next year altogether," he continued, "but that is to be expected."

C. C. Slapnicka, vice president of the club, commented, "It would be a blow to see it come before the end of the season, but we must bow to the inevitable. Everybody must do his part for national defense. We won't ask for deferment.

"Bob has no horror of being called or of going. He's really tickled to death at the chance. If we were in the war, he would not have to be drafted, because he would enlist. He is ready at any time.

"He'll be a big loss to us and to the whole American League," said Slapnicka.

California Nine Blanked by Mich. State

East Lansing, Mich., June 6 (AP).—The touring University of California baseball team today suffered its first shutout in 45 games, losing, 7-0, to Michigan State College in the opener of a two-game series.

29th Division Middleweight Champ Spills Opponent

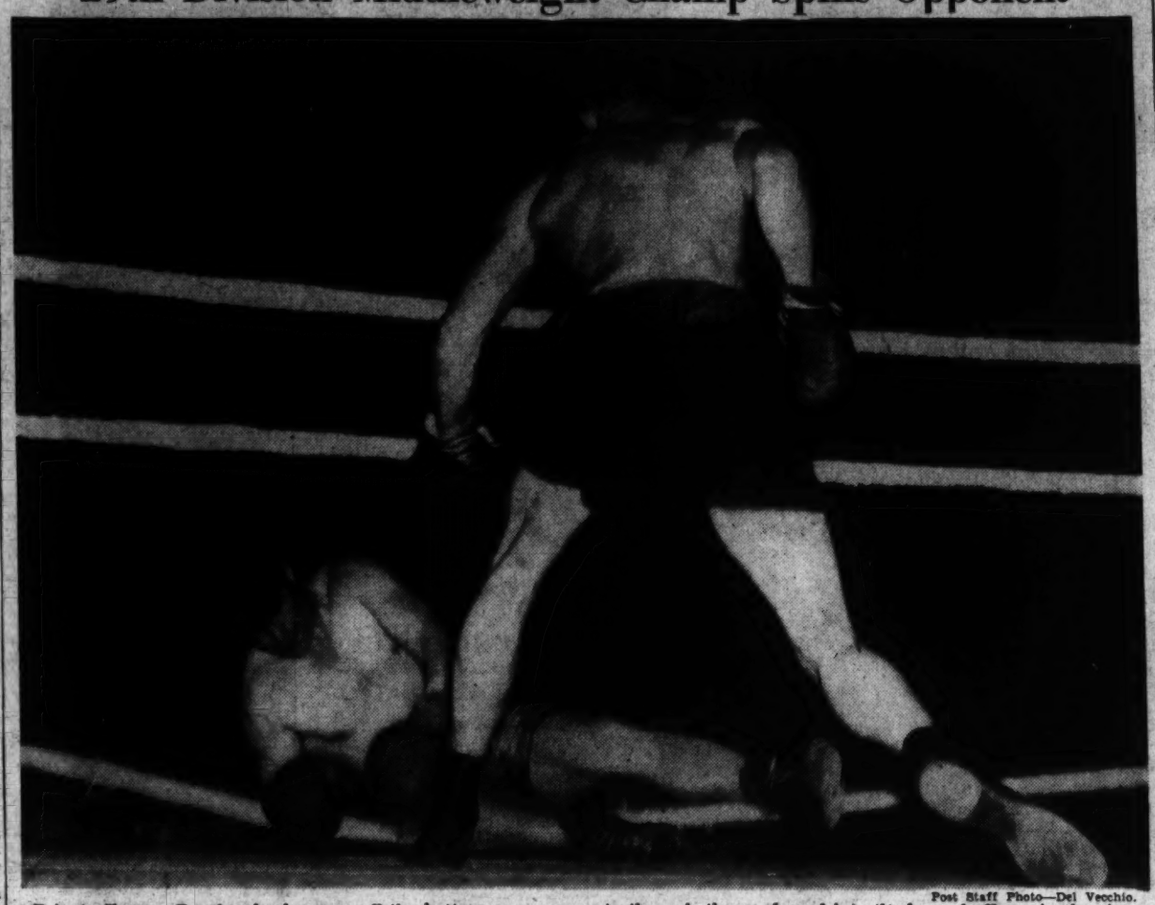

Post Staff Photo—Del Vecchio.

Private Eugene Dumborsky bounces off the bottom ropes en route through the cords and into the laps of officers in the ringside. He was knocked into this position by Bob Mathias (back to camera), of Washington, in the second round of their fight last night at Fort Meade, Md., where the Twenty-ninth Division boxing championships were held (Story on Page 19).

Nova Kayoes Robinson in Third Round

By International News Service

Minneapolis, June 6.—Lou Nova, of Oakland, Calif., challenger for the world heavyweight title, tonight knocked out Jim Robinson, of Philadelphia, in the third round of their scheduled ten-round fight.

Nova, his left eye badly cut, opened up on Robinson in the third round and floored the Philadelphian with a right punch to the jaw. Robinson fell against the ropes and pulled himself to his feet at nine.

Nova rushed in, driving Robinson into the ropes with lefts and rights, a hard right uppercut flooring Robinson. The tall Philadelphia fighter tried to arise at nine, but fell to the canvas as Referee Britt Gorman counted him out.

A crowd of 7,000 fans saw the bout.

Jim actually won the first round by scoring repeatedly with hard rights, and in the second he opened a cut over Nova's left eye. The cut was the deciding factor in arousing Nova. Realizing the danger as the blood dripped down his cheek, Nova fired hooks to Robinson's stomach that slowed up the big Easterner.

Nova didn't waste any time in the third round. He kept on top of Robinson and set him up for the first knockdown against the ropes by forcing Jim to bring down his defense to protect his stomach from the body attack. Robinson was counted out in 1 minute and 17 seconds of the round.

The cut over one eye suffered by Nova will keep him inactive for a couple of weeks, Ray Carlen, his manager said. The two may rest in the northern Minnesota woods during this period, then return to New York, where Nova will start training for his bout with Louis, according to Carlen.

Mrs. Walter Stokes Wins District Title

Manor Club Star Defeats Mrs. Meckley, 2 Up, To Add Another Crown to List; Match Close

By Merrell W. Whittlesey

Mrs. Walter R. Stokes, who decided to take a fling at competitive golf just five years ago this spring, yesterday attained the maximum of local success by adding the District Women's Championship to her Middle Atlantic and Maryland State titles.

The new champion, playing over her home Manor Club course, staged one of her typical back-nine spurts to defeat Mrs. Betty Meckley, a three-time former champion from Kenwood, 2 up.

Thus the new titlist climaxed a fine week of golf which included a qualifying 86, just a shot off the medal pace, an opening-round 3-and-2 victory over Mrs. Charles Lynch and then two extra-hole conquests, over Mrs. T. F. Neblett on the nineteenth and Mrs. Myron Davy on the twentieth.

The Turning Point

Mrs. Stokes produced an 83 brand of golf yesterday and Mrs. Meckley and 85 as the girls enjoyed sunshine for the first time in five days and took advantage of it.

Although the match was very close all the way the fourteenth hole was the real turning point, as it was there Mrs. Stokes took a 1-up lead for the first time, when, for a moment, it looked as though she would go 1 down. Mrs. Meckley had tossed a five iron just that many feet from the pin from well back in the fairway when Mrs. Stokes replied with an approach some 10 feet away, dropped the putt and Mrs. Meckley missed.

Mrs. Stokes made it 2 up on the long fifteenth with a regulation par five as Mrs. Meckley missed the green in three. The latter was short with a 6-foot putt for a win on the sixteenth, but kept the match alive on the seventeenth as

See MANOR, Page 18, Column 3.

Vander Meer Blanks Phils With One Hit

By the Associated Press

Philadelphia, June 6.—Southpaw Johnny Vander Meer, who hurled two consecutive no-hit games for Cincinnati three years ago, almost turned the trick for the Reds again tonight shutting out the Phillies, 7 to 0, with one scratch hit and striking out 12.

Vander Meer

Danny Litwhiler got the Phils' lone hit in the second inning, beating out an infield tap to Shortstop Eddie Hoost. Altogether Vander Meer permitted only two Phils to reach first base and hurled perfect ball after Litwhiler's safety, retiring 23 men in a row.

Stan Benjamin, who walked in the first inning, was the other Phil to get on base. He was promptly caught trying to steal.

Meanwhile, the Reds knocked Si Johnson out of the box in the third inning by scoring four runs on three hits and three bases on balls to win easily.

Charley Aleno started the Reds' scoring by hitting a homer into the left field stands in the second. In the big third Vander Meer led off with a single. Ernie Koy walked and after Lonnie Frey sacrificed Ival Goodman was purposely walked to load the sacks. Frank McCormick, however, singled to score Vander Meer and Koy. Aleno popped out, but Ernie Lombardi doubled against the right field wall to score Goodman and McCormick.

With two out in the fifth Lombardi singled, banged out another double, this one off relief Pitcher Bill Crouch, to score Aleno from first. The Reds got their last run in the sixth on Koy's single bringing in Joost from second.

Cin'nati.	AB	H	O	A	Philad'ia.	AB	H	O	A
Koy,lf....	4	2	1	0	B'jamin,cf.	3	0	3	0
Frey,2b..	4	0	0	2	May,3b....	3	0	1	3
G'dman,rf	4	2	1	0	Mueller,rf..	3	0	2	0
F.McC'k,1b	5	1	8	0	Kiten,1b..	3	0	8	0
Aleno,3b...	4	2	0	1	L'whiler,lf.	3	1	1	0
L'mbardi,c	4	2	13	1	Brazan,ss..	3	0	1	1
Gleeson,cf.	3	0	3	0	L'inston,c.	3	0	4	1
Joost,ss...	4	1	1	4	Marnie,2b..	3	0	6	4
V'Meer,p..	3	1	0	0	Johnson,p..	0	0	0	0
					Crouch,p...	1	0	1	1
Totals	36	11	27	8	*Rizzo.....	1	0	0	0
					Beck,p.....	0	0	0	0
					†Warren...	1	0	0	0
					Totals	27	1	27	10

*Batted for Crouch in sixth.
†Batted for Beck in ninth.

Cincinnati	0	1	4	0	1	1	0	0	0	7
Philadelphia	0	0	0	0	0	0	0	0	0	0

Runs—Koy, Goodman, F. McCormick, Aleno (2), Joost, Vander Meer. Runs batted in—Aleno, F. McCormick (2), Lombardi (3), Koy. Two-base hits—Lombardi (2), Goodman. Home run—Aleno. Stolen base—Koy. Sacrifices—Frey, Vander Meer. Double play—Livingston to Marnie. Left on bases—Cincinnati, 6; Philadelphia, 1. First base on balls—Off Vander Meer, 1; off Johnson, 3. Struck out—By Vander Meer, 12; by Johnson, 1; by Crouch, 2. Hits—Off Johnson, 5 in 2⅔ innings; off Crouch, 5 in 3⅓ innings; off Beck, 1 in 3 innings. Losing pitcher—Johnson. Umpires—Dunn, Maserkurth and Stewart.

Petworth Practice

Practice has been called by the Petworth C. A. team today on the Third and Sheridan Streets diamond at 3:30 p. m.

He's the Winner, No Doubt . . .

Wever Turfoto.

Jockey W. Kelly, second leading rider at Charles Town's current meeting, shows customary form in whizzing down the stretch at the West Virginia track with nothing in front of him . . . but . . . wait . . . turn to page 19 . . .

Nats Mangle Another Game, Losing, 11-8

By Shirley Povich

Post Staff Writer

Detroit, June 6.—Don't read this, lest it curdle all your affection for the Nats, if any. Today they truly mangled one. They got themselves licked by the Tigers after holding a 7-0 lead. The Nats' performance was no whiff of springtime in Rockies.

The final score, in case you are interested, was 11 to 8. The Nats took their fourth straight defeat like men—like men who had little business being on a big league ball field.

They butched it generally, but the chief sinner was Ken Chase, who had a 7-0 lead going into the third inning and promptly pitched himself into a 7-7 tie before the inning was over. Collaborating with him were Buddy Lewis and Roger Cramer, whose outfield play in the inning was thrilling—from a Detroit viewpoint.

Pofahl Helps Tigers

Eventually, Shortstop Jimmy Pofahl chipped in with a messy piece of infield play to inspire three Detroit runs in the sixth inning, at a time when the Nats had bravely recaptured an 8-7 lead.

It all added up to the first time the Tigers could beat the Nats this year, after 11 straight lickings that embraced seven in the South and four since the season started.

After Washington staged a six-run record-inning against young Floyd Giebell, who was making his first start since beating Bob Feller

See NATS, Page 22, Column 8.

The Majors

American League

Standing of the Teams

	W.	L.	Pct.	G.B.
Cleveland	31	20	.608	...
Chicago	27	20	.574	2
Boston	24	19	.558	3
New York	25	22	.532	4
Detroit	26	23	.531	4
Philadelphia	24	23	.511	5
St. Louis	16	29	.356	12
WASHINGTON	16	33	.327	14

Yesterday's Results

Detroit, 11; WASHINGTON, 8.
Cleveland, 2; Philadelphia, 0.
Boston, 6; Chicago, 3.
(Only games scheduled.)

Games Today

WASHINGTON at Detroit.
Sundra (5-3) vs. Gorsica (4-2).
New York at St. Louis.
Gomez (4-3) vs. Muncrief (2-1).
Boston at Chicago.
Wilson (1-2) vs. Smith (5-3).
Philadelphia at Cleveland.
Hadley (3-2) vs. Bagby (3-3).

National League

Standing of the Teams

	W.	L.	Pct.	G.B.
Brooklyn	33	13	.717	...
St. Louis	33	14	.702	½
New York	22	21	.512	9½
Cincinnati	22	25	.468	11½
Chicago	19	24	.442	12½
Pittsburgh	17	22	.436	12½
Boston	15	26	.366	15½
Philadelphia	14	30	.318	18

Yesterday's Results

Pittsburgh, 5-4; New York, 4-3.
St. Louis, 3; Boston, 1.
Cincinnati, 7; Philadelphia, 0 (night game).
Brooklyn, 4; Chicago, 1 (night game).

Games Today

St. Louis at New York.
Nahem (4-0) vs. Melton (4-3).
Cincinnati at Brooklyn.
Derringer (4-7) or Walters (5-4) vs. Casey (7-2).
Chicago at Boston.
Mooty (3-1) vs. Errickson (1-5).
Pittsburgh at Philadelphia.
Lanning (1-2) vs. Blanton (4-1).

Shute, Wood Little and Heafner Tie

Prove Best Mudders And Close 36 Holes With 144; Scores Of 156 Qualify

By Bob Considine.

Fort Worth, Tex., June 6.—Denny Shute, the man with the shin bone wrist, stayed up on top of the field in the forty-fifth United States Open here today at the Colonial Country Club.

But the ruptured clouds which turned the course into a vast mud pie forced the freckled veteran to share his lead at the half way mark with Lawson Little, the defending champion, Clayton Heafner, a big mudder from North Carolina, and 39-year-old Craig Wood, winner this year of the Masters at Augusta.

All players with scores of 156 or better will tee off tomorrow in the 36-hole finals.

The four leaders emerged, wringing wet and still sizzling from narrow escapes from lightning, out of a day's competition which saw 22 players, including Jimm Demaret and Olin Dutra, drop out of the tournament because of the refusal of U. S. Golf Association officials to postpone the competition for 24 hours. They shared the top spot with scores of 144, four over par for the storm-battered course.

Dark Horse Has Chance

They may be joined in the morning by Johnny Morris, unsung pro from Tuscaloosa, Ala. Morris was stopped at the end of the fifteenth hole by darkness. Par golf the rest of the way will give him a 144 and a tie for the lead when the heavily whittled field plays the final 36 holes of the tournament tomorrow.

Morris was flagged down as an anticlimax to a soggy day which saw many players openly rebellious in the face of the U. S. G. A.'s insistence that they continue playing under conditions so intolerable that the insurance company presented tournament officials with $2,000 for "paid up" rain insurance.

Behind this pace-setting quartet, with 145, were little Paul Runyan and Texas-bred Dick Metz. The fierce elements which turned the 7,035-yard course into a set for a swampland movie, deterred little Paul not a whit. He strung a neat 2-over-par 72 to his 73 of opening day.

Metz Bogs Down, Blows Chance

Metz, on the other hand, was headed for a solo leadership in the tournament when he bogged down in the mire of the back nine and had to be content with a 74 to add to his 71 of the first day.

One shot back, with 146, were Sam Snead, Jug McSpaden, Byron Nelson, Johnny Bulla, who plays with a drug store golf ball, Herman Barron, a 100-to-1 White Plains, N. Y., dark horse, and Henry Ransom, local pro.

Snead bore the brunt of the storm through the last five holes of his round, but scored a 70, the only par of the day. He was two under par when one of the day's worst squalls struck him and turned his ball into

See OPEN, Page 22, Column 7.

Five District Players Bow From Open

By the Associated Press

Fort Worth, June 6.—All five of the Washington district entrants were eliminated from the final 36 holes of the rain-drenched National Open golf championship today. Only one of them, Cliff Spencer, who led the Nation in sectional qualifying wth a 137, came close. He was one shot too high, with a 77 for 157. The qualifying limit for tomorrow's play was 156.

Disastrous to Spencer was the eighteenth hole, where he took a two-over-par 6. He hooked his drive into trouble, was still in there in two, and finally got on the green in four.

Rut Coffey, of Hagerstown, found the Colonial Club's 3,530-yard back nine too tough, and his 41 for 79 gave him 158. Andy Gibson, on an 85, lost all the ground he gained with his sound 76 yesterday, and Leo Walper, with an 81 for 162, was a stroke higher.

Their cards:										
Par, out	5	4	4	3	4	4	4	3	4	—35
Par, in..	4	5	4	3	4	4	3	4	4	—35—70
Spencer—										
Out	4	5	5	4	5	4	4	3	4	—38
In	5	6	3	3	4	4	4	6	3	—39—77—157
Coffey—										
Out	5	5	5	3	5	4	4	3	4	—38
In	4	6	4	3	4	6	4	3	5	—41—79—158
Worsham—										
Out	7	5	3	4	4	5	7	3	4	—42
In	5	5	4	3	5	4	5	3	6	—40—82—159
Gibson—										
Out	6	4	5	4	7	5	4	3	4	—42
In	5	6	5	3	5	4	5	3	6	—43—85—161
Walper—										
Out	5	5	6	4	4	5	5	3	4	—39
In	5	7	5	4	4	5	4	5	5	—42—81—162

Add Nats' Woes: Al Evans Is Hurt; Early Carries On

Special Dispatch to The Post

Detroit, Mich., June 6.—The Nats catching staff was reduced to one man—Jake Early—today when Catcher Al Evans developed a mysterious leg ailment and was sent back to Washington for treatment.

Evans reported a swelling in his right leg, and Trainer Mike Martin diagnosed the ailment as a ruptured blood vessel, recommending treatment by the Washington club physician. Evans said he was not aware of injuring the leg at any time.

Arnovich Is Called For Reexamination

Superior, Wis., June 6 (AP).—Morris Arnovich, New York Giants outfielder, has been ordered to report to his local Select Service draft board here for re-examination, R. T. Ludden, chief clerk of the Seventh District Draft Appeals, said today.

Western Scores Over Eastern, 13-5; Final Game Monday

High School Series Now Deadlocked

Tide's 12 Errors Aid Winners; Raiders Collect 14 Hits Off 3 Hurlers

By Bill Burnett

Though the fair name of baseball was somewhat smudged in the process, Western High's nine forced the 1941 interhigh championship series into a third game yesterday when it registered a 13-5 victory over Eastern at the latter's stadium.

The issue will be settled Monday at Anacostia High field when the warring clubs meet at 3:30.

Beaten by a 7-3 count in the first clash of the 3-game title series Tuesday, Western enjoyed all sorts of assistance fro mits opponent yesterday. Among the items checked in by the Tide in an effort to help their cross-city foes were: 12 very legitimate errors, seven bases on balls, a passe dball and a wild pitch.

Raiders Collect 14 Hits

In their own behalf the Raiders registered 14 hits off three Eastern pitchers and limited their misplays to 5.

A critical mishap marked their victory in the fourth inning when the outstanding player of both teams, First Baseman Bob Leach, stepped on the side of his foot taking an easy lob to first after Vernon's grounder. His ankle badly swollen, Leach was forced to leave the game.

For two innings there was every indication things were about to happen, and then they did. Western got men on second and third in the first frame, but saw them expire there. Eastern loaded the bags in the second but went down when the Raiders' starting pitcher, Clarence Kuldell struck out the last man to face him, Don McLaughlin.

The third inning settled matters in Western's favor. Eastern's infield fell apart like a sand castle letting six Raider runs seep home on three hits. Four Tide errors were interspersed in the proceedings, along with four bases on balls. That ended the duties of the Tide's "surprise" pitcher, Art Bray, and brought Ken Deavers into action. Three Westerners got to bat twice in the inning.

Western Scores Five More

Though the hosts had whittled their deficit to 6-3 by the seventh inning, they lost all interest when five more Raiders crossed the plate in that frame, again on just 3 hits. A steady stream of substitutes went into play for the losers in the last two stanzas until a total of 19 players had their names on the scorebook. Deavers was taken out at the start of the eighth to make room for Ches Spieser.

Western's Kuldell took credit for the victory, though he needed help from Charley Hines with two out in the sixth. Hines struck out Bill Foreman to retire the side, and had little trouble until the ninth. Then Eastern reserves bunched three hits for the home team's biggest scoring spree—two runs.

Western.	AB	H	O	A	Eastern.	AB	H	O	A
Hilleary,3b	4	3	2	1	Laycock,cf.	3	0	0	0
Cady,lf.1b	4	1	5	1	F'reman,lf.	1	0	0	0
Jeffries,cf	5	1	1	0	Simpson,lf.	1	1	0	0
Leach,1b..	3	1	1	0	Hite,2b.lf..	5	3	3	0
M'rkey,lf	2	0	2	0	Hoff'an,rf.	3	1	1	0
Chanaka,lf	1	0	0	0	Sp'poulis,1b	4	0	10	1
Sh'maker,c	6	1	10	2	K.Curles,1b	1	0	0	0
Karas,rf..	5	3	0	0	Vernon,ss..	3	1	3	2
Duncan,rf	1	0	1	0	Martz,ss...	2	1	0	0
Cockrill,2b	5	1	4	1	David,3b...	3	1	1	3
Love,ss...	4	1	1	0	G.Curles,3b	1	0	0	0
Kuldell,p..	3	1	0	2	Miller,3b...	2	1	0	0
Hines,p...	3	1	0	1	Munson,2b.	3	2	2	2
					Jeanick,cf.	1	0	1	0
Totals..46	14	27	8		Bray,p....	0	0	1	2
					Deavers,p..	2	0	0	1
					Spieser,p..	1	0	0	0
					McL'hlin,c.	3	1	5	2
					Kennedy,c.	1	0	1	0
					Totals..41	12	27	13

Western .... 0 0 6 0 0 0 5 2 0—13
Eastern .... 0 0 0 1 1 1 0 0 2— 5

Runs—Hilleary (3), Cady, Leach, Shoemaker, Karas (2), Cockrill (2), Love, Hines (2), Simpson, Hite (2), Vernon, Munson. Errors—Hite (2), Hoffman, Spirodopoulis, Vernon (2), Munson (3), Spieser, McLaughlin (2), Hilleary, Leach, Shoemaker, Love (2). Two-base hits—McLaughlin, Hines. Three-base hit—Hite. Stolen base—K. Curles. Sacrifice—Love. Left on bases—Western, 14; Eastern, 10. First base on balls—Off Bray, 3; off Kuldell, 1; off Deavers, 3; off Spieser, 1. Struck out—By Bray, 2; by Kuldell, 6; by Deavers, 3; by Hines, 3; by Spieser, 2. Hits—Off Bray, 3 in 2⅔ innings; off Kuldell, 8 in 5⅔ innings; off Deavers, 7 in 4⅓ innings; off Hines, 4 in 3⅓ innings; off Spieser, 4 in 2 innings. Wild pitches—Kuldell, Deavers. Passed balls—Shoemaker (2), McLaughlin. Winning pitcher—Kuldell. Losing pitcher—Bray. Umpires—Mattingly and Frye.

The Fourteenth Western Run Wasn't Scored, Anyway

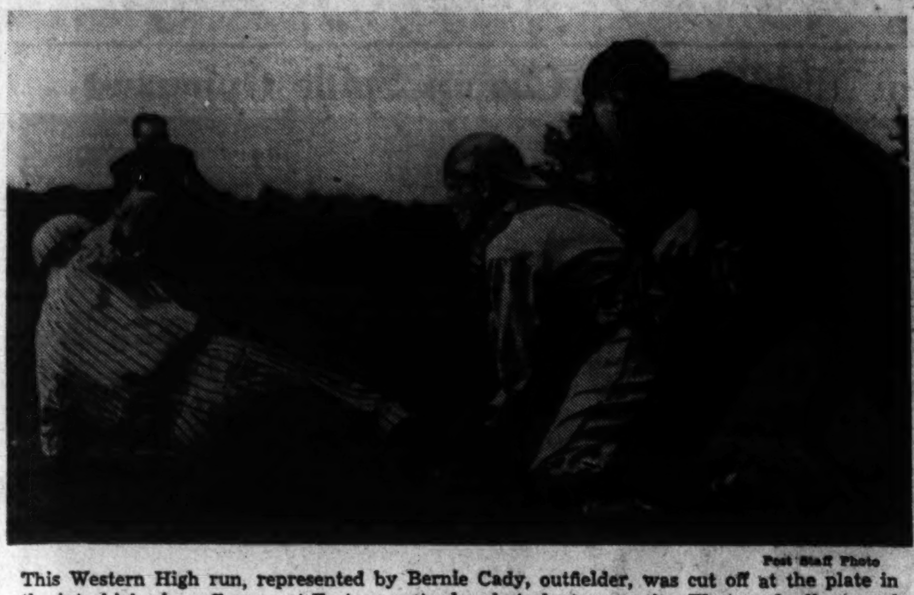

Post Staff Photo

This Western High run, represented by Bernie Cady, outfielder, was cut off at the plate in the interhigh play-off game at Eastern yesterday, but plenty weren't. Western finally wound up with 13 to Eastern's five, evening the championship series at 1-all. Dorsey McLaughlin, Tide catcher, here makes the put-out on a throw from third base in the seventh inning. Umpire Mattingly watches closely

Pirates Beat Giants Twice, Records Fall

By the Associated Press

New York, June 6.—The Pittsburgh Pirates swept a double-header from the New York Giants today on the fine pitching of Max Butcher and Truett (Rip) Sewell.

They won the first game, 5 to 4, with Butcher hurling six-hit ball and took the second session, 4 to 3, behind the five-hit working of Sewell, who tied the major league record for pitchers with 11 assists.

He also had one putout, making him a dozen fielding chances handled cleanly for a new National League record. His three assists in the third inning tied another record and the 21 putouts by First Baseman Elbie Fletcher of the Pirates also tied a league record.

Two of the hits off Sewell were home runs by Mel Ott, bringing the veteran Giant's total to 14 for the year and 402 for his lifetime. Another blow was a pinch triple by Ken O'Dea, which led to New York's third run. The Pirates peppered Bill Lohrman for 11 safeties, including a homer by Frank Gustine.

First Game

Pittsb'gh.	AB	H	O	A	New York.	AB	H	O	A
Gustine,2b	4	1	3	2	Rucker,cf..	4	2	4	0
H'ndley,3b	4	0	1	1	Jurges,ss..	4	0	2	2
Vaugh'n,ss	3	2	0	4	Ott,rf....	3	0	4	1
Elliott,rf..	5	0	1	0	Young,1b..	4	0	10	0
VanR'ys,lf	4	2	1	0	Hartnett,c.	3	1	3	0
Fl'tcher,1b	4	1	9	1	†S'macher.	0	0	0	0
DiM'zio,cf	4	1	6	0	Moore,lf..	4	1	3	0
Lopez,c..	3	1	5	0	Orengo,3b..	4	1	1	2
Butcher,p.	3	0	1	2	W'head,2b.	3	0	2	1
					‡O'Dea..	1	1	0	0
Totals..32	8	27	10		McGee,p..	1	0	0	1
					Adams,p..	1	0	0	0
					*Dannnig..	1	0	0	0
					B.B'man,p.	0	0	0	0
					§Demaree.	1	0	0	0
					Totals..34	6	27	7

*Batted for Adams in eighth.
†Ran for Hartnett in ninth.
‡Batted for Whitehead in ninth.
§Batted for B. Bowman in ninth.

Pittsburgh .... 1 0 0 0 0 3 1 0 0—5
New York .... 0 0 0 0 0 0 2 1 1—4

Runs—Gustine, Vaughan (2), Fletcher, Van Robays, Rucker, Hartnett, Orengo, Schumacher. Errors—Jurges, Vaughan. Runs batted in—Elliott, DiMaggio, Lopez, Butcher, Vaughan, Orengo (2), Jurges, O'Dea. Two-base hits—Vaughan, O'Dea. Three-base hit—Rucker. Home runs—Vaughan, Orengo. Sacrifice—Handley. Double plays—Jurges to Whitehead to Young, Ott to Young, Young (unassisted). Left on bases—New York, 5; Pittsburgh, 8. First base on balls—Off McGee, 6; off Butcher, 2; off Adams, 1. Struck out—By McGee, 2; by Butcher, 3. Hits—Off McGee, 5 in 5⅓ innings; off Adams, 2 in 2⅔ innings; off B. Bowman, 1 in 1 inning. Passed ball—Hartnett. Losing pitcher—McGee. Umpires—Barlick, Pinelli and Ballanfant. Time of game—Two hours 17 minutes.

Second Game

Pittsb'gh.	AB	H	O	A	New York.	AB	H	O	A
Gustine,2b	5	3	1	5	Rucker,cf..	4	1	3	0
H'ndley,3b	5	1	0	3	Jurges,ss..	4	0	4	4
Vaugh'n,ss	5	0	3	2	Ott,rf....	4	2	2	0
Elliott,rf..	3	3	0	0	Young,1b..	4	0	7	0
VanR'ys,lf	4	1	1	0	Danning,c..	4	0	8	1
Fl'tcher,1b	4	1	21	1	Moore,lf..	3	1	0	0
DiM'zio,cf	3	0	0	0	Orengo,3b..	3	0	2	1
Davis,c...	3	1	0	0	W'head,2b.	3	0	1	2
*Garms...	1	0	0	0	Lohrman,p.	2	0	0	4
Lopez,c...	0	0	0	0	†O'Dea....	1	1	0	0
Sewell,p...	3	1	1	11	Brown,p...	0	0	0	0
Totals..36	11	27	22		Totals..32	5	27	12

*Batted for Davis in eighth.
†Batted for Lohrman in eighth.

Pittsburgh .... 0 0 0 0 2 0 2 0 0—4
New York .... 0 0 0 1 0 0 1 1 0—3

Runs—Gustine, Handley, Elliott, Van Robays, Ott (2), O'Dea. Errors—Gustine, Handley. Runs batted in—Ott (2), Gustine, Van Robays, Fletcher, Garms, Rucker. Two-base hit—Moore. Three-base hit—O'Dea. Home runs—Ott (2), Gustine. Stolen bases—Elliott, Handley. Double plays—Lohrman to Jurges to Young, Jurges to Whitehead. Sewell to Vaughan to Fletcher. Left on bases—New York, 2; Pittsburgh, 8. First base on balls—Off Lohrman, 3. Struck out—By Lohrman, 4. Hits—Off Lohrman, 11 in 8 innings; off Brown, 0 in 1 inning. Losing pitcher—Lohrman. Umpires—Pinelli, Ballanfant and Barlick. Attendance—Paid, 8,324; ladies, 1,084.

Mrs. Stokes Wins D. C. Golf Crown

MANOR, from Page 17.

Mrs. Stokes half topped a second shot over the green and took five on the par three.

Mrs. Meckley Concedes

One down on the eighteenth tee, Mrs. Meckley was never in the finishing hole as she hit a short hook off the tee and then scooted two wood shots along the fairway and finally conceded Mrs. Stokes a victory before they holed out.

Mrs. Stokes won the Middle Atlantic championship in 1939, added the Maryland State title last year and yesterday's District triumph gave her the third of this section's major titles, a feat accomplished before only by Mrs. Meckley and Helen Dettweiler. Mrs. Meckley was also runner-up last year in the Middle Atlantic championship.

For the first two holes yesterday it looked as though Mrs. Meckley was going to add a fourth title as she won both with par fours, dropping sizable putts on each as Mrs. Stokes was short and missed putts for halves. The new champion countered with the first of five one-putt greens by winning the fourth and squared the match on five as Mrs. Meckley three-putted, a feat she duplicated on the next hole to go one down in the only really poorly played hole of the match by both.

Mrs. Meckley, who one-putted seven greens, holed a 4-footer at the seventh to square the match but went one down at the turn to a par. Mrs. Stokes failed to get on the green from just off the edge of the tenth and lost the hole, but she scrambled to great halves on the next two holes to set the stage for her winning rally on the fourteenth and fifteenth.

Both made mistakes, Mrs. Stokes' principal trouble coming from erring approach shots while Mrs. Meckley was dissatisfied with her tee shots in general and could not forget the three-putt greens.

Cards

Mrs. Stokes—
Out .... 5 5 4 5 3 6 5 3 5—41
In .... 5 3 5 5 4 5 5 5 5—42—83

Mrs. Meckley—
Out .... 4 4 4 6 4 7 4 3 6—42
In .... 4 3 5 5 5 6 5 4 6—43—85

Results in other flights and consolations:
SECOND FLIGHT—Mrs. A. A. McEntee (Kenwood) defeated Mrs. C. E. Hill (Argyle), 2 and 1.
THIRD FLIGHT—Mrs. H. A. Neff (Manor) defeated Mrs. Gilbert Hahn (Woodmont), 5 and 1.
FOURTH FLIGHT—Mrs. W. S. Langer (Manor) defeated Mrs. W. L. Weible (Army and Navy), 2 and 1.
FIFTH FLIGHT—Mrs. H. E. Davies (Bannockburn) defeated Mrs. Alexander Bell (Manor), 5 and 4.
SIXTH FLIGHT—Mrs. Milton Gladstein (Woodmont) defeated Mrs. Carl Willingham (Manor), 3 and 2.
CONSOLATIONS
FIRST FLIGHT—Mrs. Leo Walper (Indian Spring) defeated Mrs. L. G. Pray (Manor), 1 up, 19 holes.
SECOND FLIGHT—Mrs. A. W. Gillian (Kenwood) defeated Mr. M. J. Terlinski (Army and Navy), 2 up.
THIRD FLIGHT—Mrs. Ed Widmayer (Argyle) defeated Mrs. W. B. Jarvis (Columbia), 7 and 6.
FOURTH FLIGHT—Betty Nuttman (Army and Navy) defeated Mrs. Frank Mirth (Indian Spring), 2 and 1.
FIFTH FLIGHT—Mrs. Willard Edwards (Indian Spring) defeated Mrs. W. D. Barkdull (Columbia), 3 and 2.
SIXTH FLIGHT—Mrs. I. Harr (Washington) defeated Mrs. Cochran Fisher (Columbia), 3 and 1.

Lon Warneke Defeats Braves For Cards, 3-1

By the Associated Press

Boston, June 6.—Lon Warneke notched his sixth victory of the campaign today by letting the Boston Braves down with six hits and one tainted tally to bring the St. Louis Cardinals a 3-1 decision.

In only one inning did the Braves threaten Warneke seriously, but a spectacular play by Martin Mario on Pinch Hitter Paul Waner's belt in the seventh cut down Gene Moore at the plate with what would have bene the tying rally.

Marions' drive just managed to knock down the whistling drive and Moore, heading for the plate, was tagged out cleanly by Gus Mancusco, who was on the receiving end of the shortstop's perfect throw.

St. Louis.	AB	H	O	A	Boston.	AB	H	O	A
Brown,3b..	5	2	0	1	Sisti,3b....	3	0	2	1
T.Moore,cf	3	1	4	0	L.Waner,cf	4	1	3	0
Hopp,1b..	3	1	11	1	Hassett,1b.	3	0	10	1
Padgett,lf.	3	0	2	0	West,lf....	4	1	2	0
*Triplett..	0	0	0	0	Rowell,2b..	3	0	1	2
Crabtree,lf	0	0	0	0	Miller,ss...	4	0	1	4
Sl'ghter,rf	5	0	4	0	E.Moore,rf.	3	2	3	0
Crespi,2b.	5	2	2	3	Masi,c....	3	1	4	0
Marion,ss.	4	2	1	5	Salvo,p....	2	0	0	2
Mancuso,c.	3	1	2	0	†P.Waner.	1	1	0	0
Warneke,p.	4	0	1	4	Sullivan,p.	0	0	1	1
Totals..35	9	27	14		Totals..30	6	27	11

*Batted for Padgett in ninth.
†Batted for Salvo in seventh.

St. Louis .... 0 0 0 2 0 0 0 0 1—3
Boston .... 0 1 0 0 0 0 0 0 0—1

Runs—Brown, Hopp, Padgett, West. Errors—West, Masi, T. Moore. Runs batted in—Slaughter, Crespi, Marion. Two-base hit—Brown. Stolen bases—Hopp, Marion. Sacrifices—Hopp, Hassett, Rowell. Left on bases—St. Louis, 17; Boston, 5. First base on balls—Off Warneke, 1; off Salvo, 4; off Sullivan, 2. Struck out—By Warneke, 1; by Salvo, 3; by Sullivan, 1. Hits—Off Salvo, 6 in 7 innings; off Sullivan, 3 in 2 innings. Losing pitcher—Salvo. Umpires—Sears, Jorda and Barr. Time of game—Two hours 26 minutes. Attendance—2,028.

Frost Is Victor In Advertising Men's Golf Meet

Jack Frost was the big winner in the annual tournament of the Advertising Club of Washington yesterday at Washington Golf and Country Club, taking down prizes for low net and for the most fours.

R. E. Hotze was also a double victor, scoring in the low gross and most threes divisions.

George Devries, Howard Drake and Marshall Wallis won the blind bogey prizes, while W. Frank Gatewood, general chairman, had the most birdies. The best nine went to Phil Stillman, while Rodman Merian was the guest prize winner.

Desires Games

The Wesley Heights unlimited baseball nine has the use of a diamond today and would like to arrange a game. Sunday games are also wanted. Call John Sager at Woodley 9181.

Plumbers Want Games

Noland Plumbers would like to book out-of-town games for Sundays. Call Chestnut 1400, between 7 p. m. and 1:30 a. m.

Bosox Homers Down Chicago White Sox, 6-3

By the Associated Press

Chicago, June 6.—Home runs accounted for all of Boston's tallies today as the Red Sox whipped the Chicago White Sox, 6 to 3, for their sixth straight win and climbed within one game of second place in the American League.

Boston got only six hits off Johnny Rigney and Buck Ross, but three of them were homers and two were doubles. Jimmy Foxx collected his eighth circuit smash of the season with two on base in the first inning. Ted Williams goth his tenth with one on in the third and Jim Tabor followed with another in the fourth.

Boston.	AB	H	O	A	Chicago.	AB	H	O	A
DiM'gio,cf	3	0	3	0	K'loway,2b.	4	0	0	1
Finney,rf.	4	0	0	0	Appling,ss.	4	1	1	2
Williams,lf	4	2	6	0	Kuhel,1b..	4	2	9	0
Cronin,ss.	3	0	1	2	Wright,rf..	4	0	2	0
Foxx,1b..	4	1	7	0	L'giani,3b.	4	2	1	4
Tabor,3b..	3	2	1	3	Kreevich,cf	3	0	2	0
N'some,2b.	4	1	3	1	Hoag,rf...	4	1	2	0
Pytlak,c..	3	0	5	0	Tresh,c...	2	0	7	2
Dobson,p..	2	0	0	1	Dickey,c...	1	0	2	0
Ryba,p....	1	0	0	1	Rigney,p..	1	0	0	1
Totals..31	6	27	7		Ross,p....	2	0	0	0
					*Chapman.	1	0	0	0
					Totals..34	7	27	10

*Batted for Ross in ninth.

Boston .... 3 0 2 1 0 0 0 0 0—6
Chicago .... 0 0 0 0 0 3 0 0 0—3

Runs—DiMaggio, Williams (2), Cronin, Foxx, Tabor, Appling, Kuhel, Lodigiani. Runs batted in—Foxx (3), Williams (2), Tabor, Wright, Hoag (3). Two-base hits—Williams, Newsome. Home runs—Foxx, Williams, Tabor. Sacrifice—Pytlak. Left on bases—Boston, 3; Chicago, 6. First base on balls—Off Dobson, 2; off Rigney, 3. Struck out—By Dobson, 2; by Ryba, 3; by Rigney, 1; by Ross, 2. Hits—Off Dobson, 6 in 5⅓ innings; off Ryba, 1 in 3⅔ innings; off Rigney, 5 in 4 innings; off Ross, 1 in 5 innings. Winning pitcher—Dobson. Losing pitcher—Rigney.

Adam Hats Win Over I. B. M. Softball Team

Adam Hats softball ten, as unpredictable as tomorrow's weather, scored their first win in the Merchants Night League after five consecutive failures last night in Ballston Stadium, but they had to do it the hard way. Pete Mastrodonato and Jack Smith, International Business Machines' two ace hurlers, combined to hold the Hatters hitless, but a pair of wild pitches by Mastrodonato allowed the Hatters to score two runs in the third inning, giving them a 2-to-0 upset win. Gilbert Cake pitched for the winners and allowed I. B. M. five hits, all singles. Billy Dellastatious, former Tech High School star, and Everett Hoagland tallied the runs for Adam in the weird affair.

In the second game of the twin bill another upset was recorded when Johnny Poston's Manhattan Auto and Radio ten edged Plaza Wine and Liquor, 11 to 10, in a wild game. Bobby Poston's single with the bases filled in the seventh inning accounted for Manhattan's margin of victory.

O'Donnell's Beaten, 14-4

Heurich and O'Donnell's nines took their Washington Post-Industrial League rivalry to Griffith Stadium yesterday for the benefit of the "Night of Thrills" program for the Masonic and Eastern Star Home, and the teams' first meeting in the second half proved much the same as first-half engagements.

Heurich, first-half titlist and defending champion, smashed the Grillmen by a 14-4 count behind the eight-hit hurling of big Ed Colliflower.

Heurich.	AB	H	O	A	O'Donnell.	AB	H	O	A
Kidwell,3b.	3	0	0	2	Nau,2b....	5	1	2	1
H'erger,3b	2	2	1	1	Simonds,3b	5	1	0	5
Kauf'n,2b.	4	2	2	0	Via,lf.....	5	1	3	0
Barry,cf...	5	0	5	0	Durkin,cf..	4	0	2	0
P'anack,1b	4	0	12	0	Chilcott,c..	5	1	3	0
Stahl,ss...	3	2	0	1	J.S'livan,rf	1	0	1	0
Brewer,ss.	2	0	0	1	Robey,rf...	2	2	2	0
Miller,rf..	3	1	1	0	C.S'livan,1b	4	1	9	2
Knight,rf..	1	1	0	0	Jones,2b...	3	1	5	3
Cabell,lf..	5	2	2	0	Senge,p....	1	0	0	2
Collier,c..	3	0	4	0	Morgan,p...	1	0	0	0
C'flower,p.	3	2	3	0	Kafka,p....	0	0	0	0
Totals..38	12	27	6		*Clomel....	0	0	0	0
					Helmer,p...	1	0	0	0
					Totals..37	8	27	13

*Batted for Kafka in sixth.

Heurich .... 0 1 3 1 2 3 4 0 0—14
O'Donnell's Grill.. 0 0 0 1 3 0 0 0 0— 4

Errors—Simonds, Chilcott, Jones, Kidwell, Stahl. Two-base hits—C. Sullivan, Simonds, Hershberger, Kaufman, Cabell. Three-base hits—Robey, Hershberger, Stahl. Double play—Senge to Jones to Sullivan. Struck out—By Colliflower, 2; by Senge, 1; by Morgan, 1. Hits—Off Senge, 5 in 2 innings; off Morgan, 2 in 2 innings; off Kafka, 2 in 2 innings; off Helmer, 3 in 2 innings.

2 Teams Tie for Medal In Bannockburn Play

Jankowski's Fine Recovery Shot Helps Him And Shanley to Tie Whittlesey, Skinker at 68

John Jankowski, the Central High football coach, tossed a 20-yard approach shot within inches of the pin on the 18th hole to enable him and his partner, George Shanley, a prominent Rochester, N. Y., amateur, to tie Earle Skinner and Merrell Whittlesey for medal honors in the Bannockburn Invitation Tournament yesterday.

A total of 47 tandems teed off in the second annual two-man team tournament and two rounds of match play are scheduled today in the championship and second and third flights.

Jankowski and Shanley played fine partners in the medal-tying 68, made possible by the former's perfect birdie on the par 5 finishing hole. Skinker and Whittlesey had turned in a 68 a few minutes before when the former dropped a 30-foot birdie putt on the next t olast hole. Skinner, playing with his face taped as a result of walking into a taxicab on Tuesday, played well with an approximate individual 72 and he received four shots help from his partner.

Three Teams Tie at 69

Three teams were bunched with 69s, Ralph Mogart, D. C. amateur champion and Maury Fitzgerald, on the winning team here last year; Bobby Brownell and Henry Russell, a hard-to-beat combination fresh from a victorious season with the Duke golf team and E. R. Ferguson, jr., and William Samford of the host club. Bogart, playing the back nine first, started his round with an eagle three.

Martin F. McCarthy and George Miller, who won the medal here in the first tournament after a triple playoff, were safely in the championship flight with an even par 70, including a 3-under par back 9 of 32, lowest of the day. The crack team from the host club, Billy Houghton and George Molloy, posted a 70 as did the Janssen brothers, of Charlottesville, Va.

Scores of 74 or better made the first flight, Charley Malone, the pro gridder, and Dick Melvin, Indian Spring, just hitting that figure with an out 9 of 34 and back 9 of 40 while that score was matched by Tony Martino and David Ross.

Barely Make It

Ray Swearingen and Ray Burgdorf slipped in under the wire with a 73 when the former finished with three consecutive birdies after hitting the sixteenth tee 6 over par as a team.

The only casualty among the better golfers was the failure of Freddie Bolton, who was Fitzgerald's winning partner last year, and Karl Corby, of Columbia, to make the grade. They had 77.

Championship Flight

10, Bobby Brownell, Manor, and Henry Russell, Miami C. C. (69) vs. E. R. Ferguson, jr., and William Samford, Bannockburn (69); 10:07, Martin McCarthy and George F. Miller, Columbia (70) vs. Jan Jankowski, unattached, and George Shanley, Brookies C. C., Rochester (68); 10:15, George Molloy and Billy Houghton, Bannockburn (70) vs. Pat Martino, Bannockburn, and Bob Morris, unattached (72); 10:22, Volney Burnett, Indian Spring, and Eddie Bean, Beaver Dam (71) vs. Tony Martino, Bannockburn, and David Ross, unattached (74); 10:30, Ray Burgdorf, Bannockburn, and Ray Swearingen, Columbia (73), vs. William Pendergast and George Borsari, Bannockburn (72); 10:37, B. Janssen and P. Janssen, Farmington C. C. (70) vs. Ralph Bogart, Army and Navy, and Maury Fitzgerald, Kenwood (69); 10:45, Dick Melvin and Charles Malone, Indian Spring (74) vs. Harry Pitt and Earl McAleer, Manor (71); 10:52, Ken Spencer and Ted Meares, Bannockburn (71) vs. Earl Skinker, Columbia, and Merrell Whittlesey, Manor (68).

Second Flight

11, Buster Mrstik, Bannockburn, and Charles Price, Indian Spring (77) vs. William Whitehead and George Wood, Bannockburn (78); 11:07, Joe Wilson and W. Briggs, Kenwood (75) vs. Curtis Hillyer and Don Geesa, Bannockburn (76); 11:15, Maj. J. F. McClure and J. F. McClure, Burning Tree (76) vs. S. S. Fletcher and John Phelan, Bannockburn (75); 11:22, Stewart Mullikin and Allen Laing, Bannockburn (76) vs. Jack Wade, Army and Navy, and George Keene, Bannockburn (77); 11:30, Albert R. MacKenzie and Dr. Paul M. Stewart, Columbia (77) vs. Harry Gray, unattached, and H. E. Davies, Bannockburn (76); 11:37, Fred Bolton, unattached, and Karl Corby, Columbia (77) vs. Eddie Frost and Garland Bowers, unattached (76); 11:45, B. Bassett, Farmington, and Sam Parks, unattached (75) vs. William Whittle and J. Horton, Bannockburn (76); 11:52, Everett Johnson, Beaver Dam, and W. Turner, Army and Navy (75) vs. H. Dowling, Bannockburn, and F. Schampach, Loudoun C. C. (77).

Third Flight

Art Bowis and Pat Loughran, Bannockburn (84) draw a bye; 9:07, G. Frost and J. Jamison, unattached (79) vs. A. Black, Argyle, and L. Kreamer, unattached (81); 9:15, E. J. Crill, Bannockburn, and B. Stanner, unattached (85) vs. M. Moore and P. Brousseau, Argyle (81); 9:22, R. Burgdorf, jr., and George Ward, Bannockburn (89) vs. F. Pellegrin and M. B. Shaw, Bannockburn (83); 9:30, J. Call and W. MacAtee, unattached (78) vs. R. Tener and A. Gordon, Bannockburn (87); 9:37, Logan Manders and J. Crook, Washington (79) vs. J. Carpenter and W. Mylander, Bannockburn (88); 9:45, Roy Aten, Bannockburn, and Harry Decker, Catoctin (81) vs. Marcus Chaconas, Bannockburn, and Fred Murray, Argyle (83); 9:52, Bob Leapley, unattached, and Eddie Ault, Indian Spring (79) vs. C. Jenkins and J. Edmonds, Washington (85).

Lewis Wins Chevy Chase Golf Crown

Reeve Lewis, jr., is the new club champion at Chevy Chase, posting a final round of 86 yesterday to take down the Horstmann Memorial Trophy with a 72-hole count of 327.

Lewis held a two-stroke margin over John Brawner, the defending titlist, whose final-round 81 left him with a 329 count for the four rounds, three of them played in the rain.

C. Ashmead Fuller, a former champion, was next with 81 for 336.

Brawner, trailing by seven shots entering the final round, caught Lewis on the back nine but then finished six over par on the last five holes to lose a chance at a second straight title.

Cabmen Beat May Softies In Rally, 7-4

Yellow Cab softballers were forced to rally in the late innings to turn back the last-place May Hardware ten in Capital City League play last night at Washington Softball Stadium, 7-4, to maintain their league leadership. As late as the sixth inning, young Charley Thompson was baffling the league leaders, but three runs in the sixth and two more in the seventh turned the tide. Bock and Bud Simonds socked homers for the winners while Fortune connected for the losers.

Lansburgh's put the brakes to late rallies to stop Clem Stralka's Service Stadion Redskins, 6-5, in an exhibition game which served as the nightcap of the twin bill. Don Bomba homered for the 'Skins, Orin Shank's, for Lansburgh's, and Bob Masterson, for the Redskins, each gave up but five hits. Tonight, Fat Boy will meet Garvin's Grill in a Capital City League game and then complete the double bill by engaging the Brookland Merchants in the finale at 9:15 p. m.

Mrs. Harold Smith Takes Golf Honors

Mrs. Harold Smith won top honors in ladies' weekly golf play at the Washington Golf and Country Club yesterday as she posted 27 to win the five selected holes tourney.

Second went to Mrs. R. D. Young, 29; third to Mrs. R. T. Brendt, 30, and the following tied for fourth with 31: Mrs. Gorham Freer, Mrs. Phelps Adams, and Mrs. R. N. Sutton, with the latter winning the draw.

Higbe Earns Dodgers Night Edge on Cubs

By the Associated Press

Brooklyn, June 6.—Kirby Higbe pitched dazzling five-hit ball and blasted home two home runs with a double in the sixth inning tonight to lead the Brooklyn Dodgers to a 4-to-1 victory over the Chicago Cubs and keep his team in first place in the National League by half a game.

The sturdy righthander had the Bruins helpless except in the third inning, when Dom Dallessandro opened with a double and raced home on Bill Nicholson's single into deep right. Higbe then walked two men to fill the bases, but a double play pulled him out of the hole.

The Dodgers made five hits off Jake Mooty in the first three innings without scoring, but in the fifth tied the count on a triple by Peewee Reese and a fly by Billy Herman.

Then in the sixth they exploded three runs on two hits to clinch the game. Dolph Camilli walked and Shortstop Bob Sturgeon dropped Lou Stringer's throw at second on a force play by Harry Lavagetto. After two were out, Mickey Owen singled for one run and Higbe doubled for two.

The game, first night attraction of the season at Ebbets Field, drew 32,061 fans, just short of capacity.

Clyde McCullough, the Cubs' rookie catcher, was ejected from the game in the third as the climax of a controversy between the Cubs and plate umpire Beans Reardon.

Chicago.	AB	H	O	A	Brooklyn.	AB	H	O	A
Hack,3b..	4	0	2	1	Reese,ss..	4	3	1	1
Stringer,2b	4	0	1	2	Herman,2b.	4	1	4	6
D'andro,cf	4	1	2	0	Reiser,cf..	3	1	3	0
Nich'son,rf	3	2	2	0	Camilli,1b.	3	0	10	0
Novikoff,lf	4	0	1	0	Walker,rf..	4	0	1	0
Ca'retta,1b	2	0	10	0	La'gatto,3b.	4	1	0	2
McC'ugh,c	1	0	1	1	Medwick,lf	4	1	0	0
Scheffing,c	2	1	3	0	Owen,c....	4	1	8	0
St'rgeon,ss	3	1	2	2	Higbe,p....	3	1	1	0
†Leiber...	1	0	0	0	Totals..33	9	27	9
Mooty,p...	2	0	0	2					
*Hudson...	1	0	0	0					
Olsen,p...	0	0	0	3					
Totals..31	5	24	11						

*Batted for Mooty in seventh.
†Batted for Sturgeon in ninth.

Chicago .... 0 0 0 1 0 0 0 0 0—1
Brooklyn .... 0 0 0 0 1 3 0 0 x—4

Runs—Dallessandro, Reese, Camilli, Lavagetto, Owen. Error—Sturgeon. Runs batted in—Nicholson, Herman, Owen, Higbe (2). Two-base hits—Dallessandro, Nicholson, Higbe, Scheffing. Three-base hit—Reese. Stolen base—Reese. Sacrifice—Reiser. Double play—Reese to Herman to Camilli. Left on bases—Chicago, 7; Brooklyn, 7. First base on balls—Off Mooty, 1; off Higbe, 4. Struck out—By Mooty, 2; by Olsen, 1; by Higbe, 3. Hits—Off Mooty, 8 in 6 innings; off Olsen, 1 in 2 innings. Losing pitcher—Mooty. Umpires—Reardon, Conlan and Goetz. Time of game—Two hours. Attendance—32,061.

Work of the Nats

BATTING

	G.	AB.	R.	H.	Tb.	Sb.	Hr.	Rbi.	Pct.
Anderson..	13	8	1	3	0	0	0	0	.375
Kennedy..	11	25	3	9	0	1	0	3	.360
Travis	46	187	37	66	12	8	5	34	.353
Early	29	96	13	30	4	2	5	18	.313
Vernon	35	128	25	39	6	4	4	27	.305
Cramer	50	217	29	66	8	3	1	29	.304
Lewis	49	202	31	61	11	3	3	24	.302
Myer	26	77	11	22	3	1	0	5	.286
Archie	29	90	9	24	4	2	1	11	[illegible]
Bloodworth	40	140	18	37	10	1	1	22	.264
West......	10	16	2	4	0	0	0	[illegible]	[illegible]
Case	47	204	31	50	12	2	0	15	.245
Evans	[illegible]	29	[illegible]	7	0	1	0	0	.241
Pofahl	18	62	10	14	3	2	0	4	.226
Sundra....	9	22	3	4	0	0	0	1	.182
Chase	13	24	1	4	0	0	0	0	.167
Welaj.....	19	42	5	6	1	0	0	2	[illegible]
Hudson	11	30	2	4	1	0	0	4	.133
Masterson.	14	11	1	1	0	0	0	0	.091
Leonard...	12	25	0	2	0	0	0	2	[illegible]
Carrasquel	14	1	0	0	0	0	0	0	.000
Zuber	11	3	0	0	0	0	0	0	.000

PITCHING

	G.	IP.	H.	BB.	SO.	Gs.	Cg.	W.	L.
Sundra....	9	61⅓	74	14	17	8	5	5	3
Carrasquel.	14	22⅓	24	9	12	0	0	0	0
Zuber	11	14	22	12	14	0	0	0	0
Hudson	11	85	90	34	44	11	5	4	5
Masterson..	14	40⅔	59	20	26	5	1	2	3
Leonard....	12	78	96	21	31	10	4	3	7
Anderson..	13	38⅓	38	27	13	1	0	1	3
Kennedy....	10	66⅓	69	41	9	9	3	2	7
Chase	13	70⅓	82	44	31	11	3	3	7

Baseball's Big Six

AMERICAN LEAGUE

	G.	AB	R.	H.	Pct.
Williams, Boston....	40	140	44	[illegible]	.436
Dickey, New York...	35	111	13	41	.369
Cullenbine, St. Louis	41	128	27	47	.367
Cronin, Boston.....	43	156	36	57	.365
Heath, Cleveland....	48	179	27	64	.358
NATIONAL LEAGUE					
Reiser, Brooklyn.....	32	119	26	43	.361
Hack, Chicago......	41	148	37	51	.345
Mize, St. Louis......	40	142	21	48	.338
Slaughter, St. Louis.	47	187	32	63	.337
Herman, Chi.-Bklyn.	35	135	22	45	.333

This Morning . . .

POVICH, from Page 17.

ting a tryout with a big league club shuffle around embarrassed-like wondering who to ask for a uniform. But for Wakefield a committee comprised of Manager Bucky Harris, Secretary Edward B. Eynon, jr. and Scout Joe Cambria, was waiting. The Washington players surveyed him with deep interest, and wondered what he could have to command any such dough as $30,000 while still a college ball player. They saw a nice-looking, blue-eyed, brown-haired kid who stood 6 feet 4 inches, and they were struck by his resemblance to Ted Williams, facially and physically.

Dad Played With Washington

Young Wakefield's resemblance to Williams is not completely unconscious. He confessed that Williams is his particular baseball hero. "He's my guy," the lad was saying. "That's the kind of a ball player I want to be. I'm going to be a pull hitter just like him. I want to go for those long hits."

The boy's father was a ball player—a big leaguer. He was Howard Wakefield, a catcher who was on the Washington team of 1904-05, and son Dick comes by his talents naturally enough. His dad, in fact, had been a catcher for Clark Griffith at the turn of the century, and until the elder Wakefield succumbed in April to a throat ailment, Griffith had hopes of signing the boy.

The lad's mother is now handling all of Wakefield's business. At her downtown Chicago home, she is carefully considering all offers and has said that the best will be accepted. With such as the Yankees, Red Sox, Tigers, Cleveland and Cubs bidding against him with fatter bankrolls, Griffith's interest in young Wakefield appears to be futile. But the Nats' owner may feel that with his own club suffering as it is, the time may be ripe to extend himself. Secretary Eynon today told Washington newsmen, "We're not out of the bidding, and don't count us out." It may have been significant.

New District Champion Takes Home the Silver

Post Staff Photo

Mrs. Walter R. Stokes, new District Women's golf champion, receives the large silver trophy from Mrs. Walter Weible, president of the D. C. Women's Golf Association, after her 2-up victory in the finals yesterday over Mrs. Betty Meckley (center) at the Manor Club

Minor League

AMERICAN ASSOCIATION

First Game

		R	H	E
Milwaukee	000 000 000—0	5	2
Toledo	020 001 11x—5	7	2

Dobernic and Hayworth; Mecan and Spindel.
Home run—Stevens in sixth for Toledo.

Night game—

		R	H	E
Minneapolis	110 010 000—3	6	0
Indianapolis	000 000 000—0	5	0

Kash and Giuliani; Wade and Pasek.

Night game—

		R	H	E
Kansas City.......	000 000 001— 1	5	3
Columbus	443 000 30x—14	15	2

Barley, Wensloff (1), Haley (3), Carnett (8) and Kearse; Brecheen and Poland.

INTERNATIONAL LEAGUE

Night Game

		R	H	E
Toronto	002 000 000—2	7	0
Jersey City	000 010 000—1	3	2

Vaughn and Todd; Feldman and Atwood, Fiasmire (4).

Night Game

		R	H	E
Buffalo	000 300 001—4	10	2
Syracuse	000 010 010—2	7	1

Trucks and Parsons; Tilins, Nelson (4), Kleinhans (9) and Hartje.

Night game—

		R	H	E
Rochester	000 000 010 001—2	8	0
Newark	000 000 100 000—1	8	3

Vandenberg, Berly (9), Brumbelow (10), Gornicki (11) and Robinson, Mueller; Lindell and Sears.

Night game—

		R	H	E
Montreal	100 002 000—3	6	1
Baltimore	101 400 00x—6	11	0

Rachunok, Gassaway (4), Sherer (7) and Franks; Callier, Trinkle (7) and Redmond.

SOUTHERN ASSOCIATION
Knoxville, 13; Atlanta, 11.

THREE EYE LEAGUE
Evansville, 4; Moline, 1.
Springfield, 4; Decatur, 3.
Madison, 0; Clinton, 0 (called end of seventh, wet grounds).
Cedar Rapids at Waterloo, (postponed, wet grounds).

TEXAS LEAGUE
Beaumont, 5; Dallas, 1.
Tulsa, 3-2; San Antonio, 0-0 (2d game, 7 innings).
Oklahoma City, 4; Houston, 3.
Fort Worth at Shreveport, postponed, rain.

SWIMMING IS HEALTHFUL
AND
THERE IS NO FINER SWIMMING POOL IN ALL AMERICA FOR HEALTHFUL SWIMMING THAN THE PERFECTLY SUPERVISED & SANITARY SWIMMING POOL AT THE FORTY-ACRE FREE-ADMISSION AMUSEMENT PARK
GLEN ECHO
REACHED IN 40 MIN. BY STREETCAR OR 20 BY AUTO
THE FOUR POOLS, CONSISTING OF SHALLOW AREA, DEEP WATER AREA, SEPARATE DIVING POOL AND MINIATURE POOL FOR KIDDIES, CONTAIN OVER 500,000 GALLONS OF CONSTANTLY CIRCULATED FRESH WATER TESTED HOURLY. DURING ITS TEN YEARS OF OPERATION, THIS $300,000.00 DE LUXE SWIM RECREATION PLANT HAS BEEN ANNUALLY APPROVED BY THE MONTGOMERY COUNTY HEALTH DEPARTMENT, THE MD. STATE BOARD OF HEALTH AND OTHER GOVERNMENTAL HEALTH AGENCIES
EVERY DAY & NIGHT PRICES
FROM 9:30 A. M. TO 11:30 P. M.
ADULTS 40c DEFENSE TAX 4c TOTAL PRICE 44c
CHILDREN UNDER 12 15c NOT TAXABLE
THESE PRICES AND REDUCED RATES INCLUDE SWIM LOCKER & VALUABLES CHECKING SUIT RENTAL—ADULTS 25c, KIDDIES 15c TOWEL RENTAL 10c, BUT PATRONS CAN BRING AND USE THEIR OWN SUITS & TOWELS WITHOUT EXTRA CHARGE
REDUCED RATES
10 ADULT SWIMS $2.50
Plus 25c Defense Tax
10 KIDDY SWIMS $1.00
No Tax on This Ticket
SPECIAL PRICE TO SERVICE MEN IN ARMY OR NAVY UNIFORM 25c—TAX 4c—TOTAL PRICE 29c
SUN TAN ON THE GLEN ECHO BEACH

Willie Herbert Triumphs Over Miss Decker in Net Tourney

Margo Lee Is Upset by Mary Belin

Mrs. Herbert Meets Mrs. Belin Today For Championship At Army-Navy Club

By Jack Munhall

Emerging from a succession of upsets which rocked the heretofore even tenure of the City of Washington women's tennis tournament, petite Willie O'Steen Herbert yesterday placed herself in a commanding position to gain her first title in this event at Army Navy Country Club.

The former District champion polished off Charlotte Decker, 6—2, 6—2 in singles and then teamed with her victim to stage a fine comeback and win a semifinals doubles test from Frances Sturtevant and Jane Wilmerding, 4—6, 7—5, 6—2. The winners fought off four match points in the second set.

Miss Lee Upset

Meantime Defending Champion Margo Lee dropped out of the singles in a stunning surprise when third-seeded Mary Cootes Belin overcame a deficit of 0—6 and 2—4 to triumph in three sets. After she pulled out the second set, 7—5, Mrs. Belin closed strongly with a 6—2 decision in the decisive session.

Mrs. Belin's luck did not hold good in the doubles, however, and she in turn was an upset victim. Top-seeded Mrs. Belin and Frances Rowan were roundly trounced by unseeded Sara Moore and Eleanor Fishburn, 6—3, 6—1. For Miss Moore this victory came as a balm for her tough three-set loss to Mrs. Belin in the singles quarter-finals.

So today at Army and Navy it will be Mrs. Herbert vs. Mrs. Belin for the singles championship at 2:30, and Mrs. Herbert and Miss Decker vs. Mrs. Fishburn and Miss Moore for the doubles crown about 4 p. m.

In the doubles Mrs. Herbert and Miss Decker, teamed for the first time, came about as close to being eliminated as possible before they finally won out. Mrs. Sturtevant and Mrs. Wilmerding, finalists in this tournament last year and a steady if unspectacular combination, had them down one set and 5-3, 40-0 in the second. Again in the ninth game Mrs. Wilmerding and Mrs. Sturtevant were at match point with the score 40-30, but each time the eventual victors steadied and won needed points, sometimes after thrilling rallies.

Yesterday's Results

SINGLES (semifinals)—Mary Cootes Belin (3) defeated Margo Lee (1), 0—6, 7—5, 6—2; Willie O'Steen Herbert (2), defeated Charlotte Decker (4), 6—2, 6—2.

DOUBLES (semifinals)—Sara Moore and Eleanor Fishburn defeated Mary Cootes Belin and Frances Rowan (1), 6—3, 6—1; Willie O'Steen Herbert and Charlotte Decker (2) defeated Frances Carter Sturtevant and Jane Wilmerding, 4—6, 7—5, 6—2.

Today's Pairings

SINGLES (finals)—2:30, Willie O'Steen Herbert (2) vs. Mary Cootes Belin (3).

DOUBLES (finals)—4:00, Willie O'Steen Herbert and Carlotte Decker (2) vs. Sara Moore and Eleanor Fishburn.

Harris Leads Indiana to Track Title

By International News Service

Milwaukee, June 6.—Paced by Archie Harris, champion weight man, and Campbell Kane, distance runner, Indiana's Big Ten championship squad swept to an easy victory tonight in the sixteenth Central Collegiate Track Meet at Marquette Stadium.

The Hoosiers registered 42 points, with Notre Dame trailing in second place with 28½. Wisconsin was third with 23 2-3; Marquette fourth, with 14 2-3, and Michigan State fifth, with 13 2-3.

Harris, powerful Hoosier Negro, who won the shot-put and discus events, was the only record breaker of the meet. He tossed the discus 173 feet and 7⅛ inches to better his own Central mark of 163 feet 8¾ inches. It was the third time this year that Harris has smashed the American collegiate record of 173 feet set by Kenneth Carpenter, of Southern California in 1936.

Campbell Kane, Hoosier runner, won the John P. Nicholson Memorial trophy as the best performer of the meet. Kane placed first in the mile and half mile and was a member of the winning Indiana one-mile relay team.

The complete standings:

Indiana 42, Notre Dame 28½, Wisconsin 23 2-3, Marquette 14 2-3, Michigan State 13 2-3, Michigan Normal 13, Oklahoma 11½, Alabama State Teacher's 10, Butler 8, Navy 8, Northern Illinois Teachers 7, Western Michigan Teachers 6 1-6, Miami (O) 6, Oklahoma City University 5, Illinois 5, Ashland (O) College 5, Minnesota 5, Pittsburgh 5, Xavier (New Orleans) 4½, Loyola (Chicago) 4, Chicago 3 1-3, Prairie View (Texas) 3, North Central 3, Milkaukee Teachers 2½, Grinnell 2, Bradley Tech 1-6, Western Illinois Teachers 1-6, Lawrence 1-6.

D. C. Firemen Beat Salisbury by 19-8

Salisbury, Md., firemen softballers were easy prey for the District of Columbia Firemen's team last night on the out-of-town diamond, the invaders winning by a 19-8 count behind the relief pitching of Nick Brienza.

Fire Dept.	AB	H	O	A	Salisbury.	AB	H	O	A
Carter,cf..	4	2	0	0	Spence,3b..	2	0	3	3
Watt,1b..	5	3	4	0	Livingston,lf.	3	0	2	0
Burdine,lf	5	3	3	0	Stewart,ss..	3	2	2	0
Davis,c....	3	3	8	0	Dykes,1b...	4	1	10	0
Clarke,2b..	3	0	3	0	Clark,c....	0	0	0	0
D.Tson,3b	4	1	0	1	Olson,cf....	4	1	0	0
E.Tson,ss.	4	2	0	1	Colona,ss..	4	2	2	3
Peel,p....	4	2	0	3	V.Hearn,2b	2	0	2	3
Sheets,rf..	4	2	0	0	Williams,rf	4	0	0	0
Brienza,rf.	3	1	3	0	Davis,p....	3	1	0	2
					E.Hearn,p..	2	0	0	0
Totals..	41	19	21	5	Totals..	31	7	21	11

D. C. Fire Dept.....	4	1	3	1	4	4	0	—		19
Salisbury	0	1	1	0	0	0	0	—		8

Runs—Carter (2), Watt (3), Burdine (3), Davis (3), D. Thompson, Clark, Colona, Hearn (2), E. Thompson, Peel (2), Sheets (4), Spence, Livingston (2), Stewart. Two-base hits—Carter, Davis, Burdine, Dykes. Three-base hits—Carter, Watt, Olson. Home runs—Watt, Burdine.

It's Easy to Be Fooled . . . With the Camera

Wever Turfoto.

The picture of Jockey Kelley on Page 17 was not made during a race. It's just a gag hatched in the nimble mind of Stephen Wever, clever track photographer at Charles Town. Above you are shown how it's done. Mr. Wever's assistant "shot" him for the gag

Mathias, of D. C., One of 8 Champs Crowned at Ft. Meade

Col. Markey Plans Far-Reaching Program of Fistic Instruction

By Al Hailey
Post Staff Writer

Fort George G. Meade, Md., June 6.—Eight champions were crowned here tonight as the finals of the Twenty-ninth Division boxing championships were run off, but if a plan instituted today by the 115th Infantry takes hold the new champs are going to lead a busy life.

Shortly before some 4,000 soldiers of the Tweny-ninth turned out on the post gymnasium grounds to see the fight finals, Col. D. John Markey, commander of the 115th Infantry, announced a far-reaching program of boxing instruction that is expected to include every man in the regiment.

Although Col. Markey's regiment is the first to take up the sport that prepares a man so well for handling a bayonet, other outfits in the Twenty-ninth probably will follow suit from the looks of the enthusiastic gathering which turned out tonight.

Tonight's card included six three-round fights, but it took only three to decide titles.

Bob Mathias, sergeant in the 121st Engineers, Washington National Guard unit, stole the show by slamming Private Eugene Dumborsky, of the 115th Infantry, through the ropes into the laps of a quartet of officers and then knocking him out in two rounds. Mathias, former Washington Post employe, won the 160-pound title.

The championship fights, marking the end of an elimination tournament, were staged under Athletic Amateur Union rules.

Under the plan instituted by Col. Markey's 115th, four enlisted men with boxing experience will teach the rudiments of the game to the regiment as a group and individually. A call for volunteers for individual classes today brought 149 responses. Col. Markey also said that a regimental team will be organized and will compete with other Army units.

"We hope that every man in the regiment will learn at least the basic movements and positions in the art of self-defense," Col. Markey said. "In addition to the general value of some knowledge of boxing, it is of special importance to the soldier, both in building up his self-confidence and ability to handle himself and, more especially, in aiding him in bayonet drill."

Mathias, District of Columbia Golden Gloves 147-pound champion in 1937, floored Dumborsky three times during his bout, and Dumborsky was unable to come out for the third.

Fred Aguirre, well known Virginia amateur fighter, now in the 176th Infantry, won the 118-pound championship with a technical knockout over W. Fitzgerald, of the 110th Field Artillery, in 55 seconds of the second round.

Tom Birmingham, former University of Maryland star and holder of the Southern Conference 126-pound title in 1937, was crowned 135-pound champion when his opponent failed to show up. Birmingham is now in the 110th Field Artillery.

Other champions crowned without a fight included Leo Stoll, 110th, heavyweight; W. Sellers, 116th Infantry, flyweight; D. Weber, 116th, featherweight. W. Brown won the 147-pound final, and Leroy Wade took on W. Hubble in the 175-pound title bout.

In an exhibition bout, in the 160-pound class, Brooks Bowen, Headquarters Company of the 176th Infantry and R. Kanary of Company A, 176th Infantry, fought to a draw in three rounds marked by hard accurate punching. Both are from Richmond.

Booher, Powell Hurler, Pitches No-Hit Game

Pitcher Bennett Booher, of the 98-4 softball team of Powell Junior High School, pitched a no-hit contest yesterday, but his opponents, the All-Stars, managed to get four runs as Booher's club won, 9-4.

Booher struck out 17 of the 21 batsmen who faced him and walked three.

Motor Team Travels

The Village Motors baseballers will travel to Bryantown, Md., tomorow to meet the Bluejays at 2:30 p. m. Red Nelson and Bernie Askin will form the Village nine battery.

For your health's sake
SWIM
Open 9 A. M. to 10 P. M.
Kiddies 25c
Adults 40c
AMBASSADOR HOTEL
POOL 14th & K

Sewell Fires Ex-Teammate In First Move

By the Associated Press

St. Louis, June 6.—Coach Johnny Bassler was released today by the St. Louis Browns in the first change made by the new manager, Luke Sewell, who was Bassler's former teammate.

Bassler and Sewell were fellow coaches at Cleveland under Oscar Vitt last year. Bassler was released by the Indians in a change of managers, but Sewell remained with Cleveland. He was named manager of the Browns to succeed Fred Haney Wednesday.

MacMitchell Beats Mehl

By the Associated Press

Compton, Calif., June 6.—Leslie MacMitchell, of New York University, conquered Walter Mehl, of Wisconsin, and two of the best distance men in the Far West tonight in the featured 1,500-meter race of the annual Compton track and field meet.

MacMitchell, breaking the meet record of 3 minutes 57.8 seconds set by Indiana's Don Lash in 1938, sprinted over the finish line 15 feet in front of Mehl in 3 minutes 51.4 seconds. Leroy Weed, of Southern California, was third, and Dick Peter, of California, last. Mehl came from fourth to beat out Weed in the last 200 meters.

Hurricane Hal Davis set off the meet with a flash by qualifying in the 100-meter dash with the fast time of 10.3 seconds—one-tenth of a second shy of tying the world record held by Jesse Owens.

62 Entries to Open City Net Play Today

Lacking three of the old standbys but including a couple of strong newcomers, the field for the City of Washington men's tennis tournament opening today at Edgemoor appears a bit stronger than usual.

There are 62 entries—one of the largest fields in years—topped by District Champion Barney Welsh and Don Leavens, the formidable newcomer who has been beating Welsh and other local leaders consistently in exhibitions. Leavens was seeded second, a surprising honor inasmuch as this will be his first competitive showing in the vicinity.

With Alphonse Smith, the third-ranking Washington player, and als oLieuts. Bill Howard and Jimmy Farrin not entered in the event, the Virginia star, who is making a strong comeback. Channing, who reportedly licked Welsh and Dick Murphy in one afternoon recently on Barney's backyard courts, drew the eighth favored spot.

Following Welsh and Leavans in the seedings are in order such familiar figures as Davie Johnsen, Murphy, Hugh Lynch, Frank Shore and Ralph (Buddy) Adair, No. 7.

Unseeded but expected to stir up a mess of trouble are newcomers, Bill Godfrey, of the Navy tennis team, and Eddie Miller, highly rated freshman prospect at the University of Maryland.

Georgetown, George Washington and Maryland each will have at least one varsity representative in the tournament. The Terps will present four contestants in Doyle Royal, Griff Baugher, Phil Burkom and Eli Gottlieb, and the Hoyas and Colonials will send their respective No. 1 players, Don Martin and Johnsen.

1 o'clock—De Witt Smith vs. Sam Minkoff, Jimmy Hardey vs. Jim Heiskell, Don Leavens vs. Hershel Harris, Austin Rice vs. Reggie Copper, Bill Godfrey vs. Tom Wedden.

2 o'clock—Buddy Adair vs. Lawrence Myers, Bob Williamson vs. Ben Jeffee, Frank Shore vs. Hy Ritzenberg, John Morris vs. Ralph Giedhill, Don Martin vs. Deane Judd.

3 o'clock—Griff Baugher vs. John Waite, Dick Murphy vs. Phil Burkom, Bob Burgess vs. John Curran, John Andary vs. Slater Clarke, David Johnsen vs. Max Boot.

4 o'clock—Eddie Miller vs. Bernie Denison, Harry Brinkerhoff vs. Herb Shenkin, Charlie Channing vs. Eddie Becker, Sidney Portesky vs. J. C. Bigbee, Ricky Willis vs. C. M. Beall.

5 o'clock—Strand Johnsen vs. George Herbert, J. Bryan vs. Igor Cassini, Doyle Royal vs. S. Rosebaum, Bill Heifrich vs. James Lowe, Hugh Lynch vs. Billy Contreras, Sterling, Lee vs. Paul Falconer.

6 o'clock—Bob Hall vs. John Hutchinson, Eli Gottlieb will play Peter Gartner and Hugh Trigg will meet Dave Hopcock Sunday morning. Barney Welsh and Tom Marzan drew first-round byes.

81ST YEAR
LANSBURGH'S

Father's Day—June 15th . . . Make It a
GRAND DAY for A GRAND FELLOW

Give Him Shirts with a Coast-to-Coast Reputation for Quality!
TRU VAL SHIRTS
1.35

Advertised in Leading Magazines!
Known for their Smart Appearance!
Exclusive at Lansburgh's

Pick several of them for Dad and you can be certain they'll be warmly welcomed. Dad will appreciate their Fair-Flex non-wilt collars, particularly on hot summer days.

Tru Vals are tailored with great attention to detail. Close, even stitching, fine tailoring and carefully selected patterns mark them as above the ordinary!

See the new sheer summer weights we've just unpacked, select the colorful stripings that look so well with Dad's summer suits.

LANSBURGH'S Men's Shops—Street Floor

Pep Up Dad's Wardrobe with
BONNIE TROPICAL SUMMER NECKTIES
$1

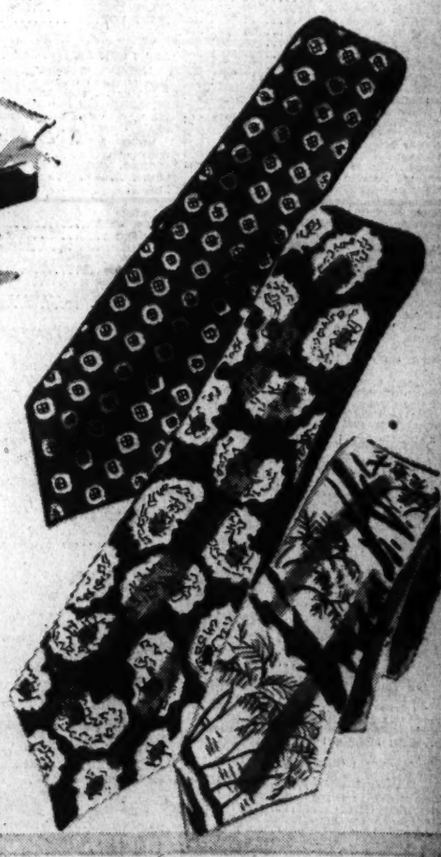

Wool and silk ties that shed wrinkles like water off the proverbial duck's back! Light in weight, yet they snap back into shape quickly. Colorful foulard designs in smart shades for summer. Pick plenty, one for each of Dad's summer suits!

LANSBURGH'S Men's Shops—Street Floor

These shoes are True Mates . . .

Both Nunn-Bush shoes of a pair are cut from relative parts of the same skin. They are made as a pair instead of being paired after they are made! They have matched color and weight, neater appearance, balanced comfort. Painstaking details count in making fine shoes. Nunn-Bush uses more than thirty extra operations to bring you finer footwear.

NUNN-BUSH
ANKLE FASHIONED OXFORDS
8.50 and 8.95
Others to $10

Brewster, fuller toe tan calfskin and white buck....8.50

Drake, brown calfskin and genuine white buck 8.95

Lansburgh's 81ST YEAR
Men's Shops—Street Floor

EVEN THE WRAPPING SAYS,
"JUST FOR DAD"
Yes, we've made up special Father's Day Gift Wrappings in gay colors. When you purchase Dad's gift be sure and have it wrapped in this colorful paper. No charge for this service, of course.

LANSBURGH'S ENTIRE STORE AIR COOLED

Jockey Dufford Boots High Bud Home at Charles Town Oval

Scores Nose Victory Over Hi-Blaze

Westing Runs Third In Feature; Winner Pays $8.20 Price; Mowmet Scores

By Walter Haight

A Staff Correspondent

Charles Town, W. Va., June 6.—Jockey Willie Dufford returned to action today, following a ten-day suspension, and gave one of his best saddle exhibitions. The stocky little fellow booted High Bud, owned and trained by John Bosley, jr., to the wire in time to take a nose victory over R. C. Waple's Hi-Blaze. L. M. Torreyson's Westing was third and a length behind the thrilling battle for first money. A field of six competed in the sprint of four and one-half furlongs.

With Hi-Blaze the favorite, High Bud brought his backers an $8.20 mutuel. Fair weather prevailed for the first time in a week, but the track was drying out and as sticky and holding as flypaper. High Bud was clocked in 0:53 1-5 and shared top weight of 118 pounds with Hi-Blaze.

Hi-Blaze Takes Lead

Hi-Blaze began as if it was going to be "no contest." Jockey Buddy Root stepped him into a length advantage over High Bud and Westing. Entering the straightaway, Hi-Blaze began to weaken slightly. Root shook him up. High Bud, after swinging wide into the stretch, answered Dufford's urging. Hi-Blaze was slowing and High Bud was coming at the wire.

E. A. Nicodemus' Mowmet won his third straight race of the meeting and his career by surviving a photo finish in the opening event. Jockey Willie Kelly barely held the son of Mowlee together long enough to withstand a closing rush staged by John Allgeyer's Jimjofor. Third money went to Petes Gold. Mowmet was a $4.20 favorite.

A pair of sixes accounted for the daily double which brought a $33.40 pay off. The Cedar Hill Farm's Mike's Grace won the second race, defeating, among others, Chief Hollis and Quick Vine. The 5-year-old mare paid $10.80. J. V. Stewart's Silver Beam made it two victories in as many starts here by winning the third race at a $7 mutuel. Jockey Root kept the filly on the beam and she had Schley Goree and Transday closest to her at the end.

Dufford Scores Again

Jockey Dufford rode another winner on the card, taking the fifth race with Schley Al, owned by R. A. Bowman, jr., the colt leading Goantell and Paradise Girl to the wire. Schley Al paid $3.40.

Dufford suffered cuts to his left knee while in the starting gate aboard Russell McGee in the seventh race. He was forced to cancel his mount in the eighth event. The seventh was won in easy fashion by America First, paying $10.80.

Charles Town Entries, Marvel Ratings, Jockeys

FIRST RACE—About 4½ furlongs; purse, $500; claiming; for 3-year-olds and upward.

No. Horse (Jockey) Wt. Odds Rate
8 *Genghis Khann II (M'D'ld) 111 8-1 310
9 Ace of Trumps (Palumbo) 113 2-1 316
10 Oddree (Root) 104 6-1 310
11 Smart Lad (Eversole) 109 8-1 310
12 Mafuta (C. Kirk) 108 10-1 306
13 Button Bush (Flynn) 104 20-1 304
14 I Fly (O. Hernandez) 104 15-1 308
1 Secreta (Scocca) 104 6-1 304
2 Mad De Mie (Vessell) 113 4-1 318
3 Lady Buck (Bernhardt) 108 6-1 308
4 Sils By (Haber) 108 6-1 310
5 *Star Castle (C. Wright) 102 20-1 306
6 Likly Lad (W. Kelly) 113 3-1 320
7 Prince Jock (Bletzacker) 113 20-1 308

SECOND RACE—Six and one-half furlongs; purse, $500; claiming; for 3-year-olds and upward.
6 *Ida Time (Acosta) 100 4-1 318
7 Dunport (Vessell) 111 8-1 310
8 Happy Miracle (Bernhardt) 111 6-1 308
9 *Nitanot (Flynn) 100 8-1 306
10 Engles Charm (Haber) 116 15-1 304
1 *Secret Service (Flynn) 106 8-1 302
2 *Settler (McDonald) 111 5-2 320
3 Uprising (C. Kirk) 111 4-1 308
4 Miss Pilgrim (Palumbo) 111 6-1 306
5 Seth Polante (W. Kelly) 116 10-1 304

THIRD RACE—About 7 furlongs; purse, $500; claiming; for 4-year-olds and upward.
8 Din (J. Hernandez) 118 4-1 318
9 Grouchy (C. Kirk) 113 8-1 308
10 Jean C (Palumbo) 105 6-1 306
11 Princess Lady (Eversole) 105 4-1 320
12 Sunny Rose (Leyland) 108 4-1 314
13 Sour Cherry (Vessell) 105 20-1 310
14 Emma H. (Bernhardt) 115 2-1 316
1 *Tavern (Bletzacker) 113 6-1 308
2 Stuck Up (C. Kirk) 105 15-1 306
3 *Cautious Bo (Acosta) 113 5-1 312
4 Wintona (Leyland) 105 10-1 310
5 Channing (Scocca) 110 8-1 308
6 Charming Boy (Vessell) 110 8-1 306
7 *Blox (Bletzacker) 113 4-1 310

FOURTH RACE—Six and one-half furlongs; purse, $500; claiming; for 3-year-olds and upward.
5 Sir Knight (Bernhardt) 110 10-1 312
7 Maetake (Solimena) 110 4-1 314
8 Nezopi (O. Hernandez) 111 20-1 308
9 Lady Timarole (Martinez) 111 15-1 306
10 Cockle Bur (Eversole) 105 2-1 316
11 Precious Time (C. Kirk) 111 8-1 308
1 Chide (Palumbo) 116 6-1 308
2 Stealing Home (Vessell) 111 6-1 310
3 *Dona Boy (McDonald) 105 6-1 310
4 Star Canter (Dufford) 110 4-1 312
5 Blenethel (J. Hernandez) 111 8-1 314

FIFTH RACE—One and one-quarter miles; purse, $1,000; handicap; for 3-year-olds and upward.
8 Hot Man (Palumbo) 110 8-1 318
7 Brookie Boy (Bletzacker) 109 6-1 316
8 Annikin (Churchill) 110 4-1 315
9 J. Hal (Root) 118 2-1 322
10 Transday (W. Kelly) 108 15-1 314
1 Bargain Boy (Scocca) 103 20-1 312
2 Flying Duke (Martinez) 110 6-1 308
3 Belle D'Armour (Acosta) 99 6-1 310
4 Tyr (Haber) 113 10-1 308
5 Grouchers Boy (C. Kirk) 114 10-1 301

SIXTH RACE—About 4½ furlongs; purse, $500; claiming; for 3-year-olds and upward.
8 Lula Khayyam (Bernhardt) 108 8-5 314
9 War Port (Vessell) 113 15-1 308
10 James N. (Eversole) 113 12-1 310
11 *Epsom Prince (Flynn) 108 20-1 306
12 Microplay (Root) 108 6-1 314
13 Kindle (J. Hernandez) 108 6-1 318
14 Mowyoudown (C. Wright) 109 15-1 310
1 Mud Lover (J. Hernandez) 109 8-1 306
2 *Roving Eye (C. Wright) 108 6-1 306
3 Lil's Daughter (C. Kirk) 108 8-1 310
4 My First (Haber) 113 4-1 316
5 *Saltshaker (Acosta) 104 10-1 310
6 *Golden Key (Bletzacker) 108 4-1 308
7 *Happy Hostess (McDonald) 103 3-1 306

SEVENTH RACE—Charles Town Course; purse, $500; claiming; for 3-year-olds and upward.
5 Brazen Hussy (W. Kelly) 108 20-1 316
6 Bob Junior (Palumbo) 110 6-1 314
7 Caldon (W. Kelly) 110 4-1 312
8 Ginobi (Eversole) 116 5-1 310
1 I'm the Guy (Scocca) 107 12-1 306
2 Glitter Girl (C. Kirk) 105 4-1 318
3 Randles Queen (Haber) 105 10-1 310
4 Garden Pool (Eversole) 111 2-1 320

EIGHTH RACE—One and one-eighth miles; purse, $500; claiming; for 4-year-olds and upward.
6 Beau Ron (W. Kelly) 114 8-1 306
7 *Trostar (Bletzacker) 109 5-2 316
8 Agnes Knight (Root) 109 6-1 312
9 Victory Light (Woodstock) 114 6-1 310
10 Quill (Bernhardt) 114 6-1 312
11 Lucky Jewel (Woodstock) 109 8-1 308
1 Artist (C. Kirk) 114 8-1 308
2 *Mary's Boy (Bletzacker) 109 10-1 305
3 Justa Jimmie (Palumbo) 114 3-1 318
4 Flyaway Hal (Martinez) 114 20-1 310
5 Two Aces (Vessell) 114 6-1 308
*Apprentice allowance claimed.
First post, 3:30 D. S. T.

Charles Town Charts

Friday, June 6, 1941—By Walter Haight.
WEATHER, CLEAR; TRACK, HEAVY.

FIRST RACE—About 4½ furlongs. Purse, $500. For 2-year-old maidens; claiming. Start good. Won driving; place same. Went to post at 2:34. Off at 2:34½. Winner, E. A. Nicodemus' br. g. (2), by Mowlee-Metamora. Trained by E. Brining. Value to winner, $350; second, $75; third, $50; fourth, $25. Time, 0:56.

Horses	Jockeys	Wgt.	Post	Start	¼	Stretch	Finish	Straight
MOWMET	(Kelly)	118	5	3	1^{1}	$1^{1½}$	1no	$1.10
JIMJOFOR	(Eversole)	111	1	4	2^{nk}	2^{1}	2^{3}	4.90
PETE'S GOLD	(O.Hernandez)	116	4	7	6^{4}	4^{3}	3^{2}	4.00
SUN MAKER	(Palumbo)	110	6	6	4^{nk}	5^{2}	4^{3}	23.30
GUSSIE M.	(Acosta)	103	8	1	7^{1}	7^{1}	5^{3}	11.30
ROLLS ROUGH	(Woodstock)	111	3	5	3^{1}	3^{2}	6^{3}	13.80
HI TOOTS	(Scocca)	108	7	2	4^{1}	6½	7^{2}	38.00
VIRGINIA GIRL	(C.Kirk)	110	2	8	8	8	8	16.90

Two-dollar mutuels paid—MOWMET, $4.20, $3.20, $2.60; JIMJOFOR, $7.00, $3.80; PETE'S GOLD, $2.40.

MOWMET forged to the front in the run to the turn, drew clear, but had to be kept to severe pressure to barely stave off JIMJOFOR. The latter saved ground early, came out and was wearing down the winner at the end. PETE'S GOLD was off slowly and closed with good energy. SUN MAKER was not a serious factor.

SECOND RACE—Charles Town course. Purse, $500. For 4-year-olds and upward; claiming. Start good. Won driving; place same. Went to post at 3:07½. Off at 3:07½. Winner, Cedar Hill Farm's ch. m. (5), by Greenock—Enolab. Trained by P. Poluch. Value to winner, $350; second, $75; third, $50; fourth, $25. Time, 1:21⅘.

Horses	Jockeys	Wgt.	Post	St.	¼	½	Str.	Fin.	Straight
MIKE'S GRACE	(Eversole)	108	5	3	$1^{1½}$	1^{2}	$1^{1½}$	1^{4}	$4.40
CHIEF HOLLIS	(Haber)	116	3	4	2½	2^{nk}	2^{1}	2^{3}	3.80
QUICK VINE	(Bernhardt)	111	7	2	3^{2}	3^{1}	3^{2}	3^{2}	1.50
LENA GIRL	(Acosta)	105	4	5	4^{nk}	4^{2}	4^{nk}	4^{2}	15.30
SPOUT RUN	(J.Hernandez)	110	2	1	5^{5}	6^{4}	6^{4}	5^{1}	8.60
TIME PASSES	(Kelly)	111½	6	6	6^{2}	5^{2}	5^{1}	6^{2}	5.30
WESTLY	(Scocca)	110	1	7	7	7	7	7	67.50

Two-dollar mutuels paid—MIKE'S GRACE, $10.80, $5.30, $3.30; CHIEF HOLLIS, $4.40, $2.60; QUICK VINE, $2.40.

MIKE'S GRACE was hustled into the lead, drew out gradually and was kept to a drive to the end while opening a good lead. CHIEF HOLLIS was hard ridden while closest to the pacemaker and closed willingly. QUICK VINE lost ground early and showed a good effort. LENA GIRL went evenly and could not reach serious contention.

THIRD RACE—Six and one-half furlongs. Purse, $500. For 3-year-olds and upward; claiming. Start good. Won driving; place same. Went to post at 3:36½. Off at 3:37. Winner, J. V. Stewart's gr. f. (4), by Trace Call—Silver Lustre. Trained by C. Hanford. Value to winner, $350; second, $75; third, $50; fourth, $25. Time, 1:26⅘.

Horses	Jockeys	Wgt.	Post	St.	¼	½	Str.	Fin.	Straight
SILVER BEAM	(Root)	112	6	3	1^{nk}	1^{nk}	1^{2}	$1^{1½}$	$2.50
SCHLEY GOREE	(Palumbo)	117	7	5	5^{2}	3½	2^{2}	2^{1}	7.30
TRANSDAY	(C.Kirk)	117	8	2	2^{1}	4^{1}	4^{1}	3^{1}	11.40
BAROGRAPH	(Solimena)	111	5	1	3½	2^{2}	3½	4^{1}	4.10
MAEBEAU	(Acosta)	112	3	4	4^{nk}	5^{1}	5½	5^{2}	2.70
ROMNEY ROYAL	(Martinez)	117	4	7	7^{2}	7^{2}	7^{2}	6^{1}	14.00
SAXON PRINCESS	(Scocca)	103	1	6	6^{1}	6½	6^{2}	7^{10}	10.30
GEORGETOWN	(Wright)	114	2	8	8	8	8	8	60.70

Two-dollar mutuels paid—SILVER BEAM, $7.00, $4.20, $3.30; SCHLEY GOREE, $8.80, $6.80; TRANSDAY, $4.80.

SILVER BEAM withstood bids from TRANSDAY and BAROGRAPH while setting the pace, drew out, but had to be kept to pressure to hold SCHLEY GOREE safe. The latter worked his way to contention boldly on the outside and hung after looming menacingly. TRANSDAY had speed in spots while racing forwardly. BAROGRAPH raced close up on the inside and weakened in the closing stages.

Daily Double, MIKE'S GRACE and SILVER BEAM, paid $33.40.

FOURTH RACE—Charles Town course. Purse, $500. For 4-year-olds and upward; claiming. Start good. Won driving; place same. Went to post at 4:00. Off at 4:00½. Winner, A. L. Leith's b. m. (5), by Dodge—On Time. Trained by A. L. Leith. Value to winner, $350; second, $75; third, $50; fourth, $25. Time, 1:21⅗.

Horses	Jockeys	Wgt.	Post	Start	¼		Stretch	Finish	Straight
ALICE DODGE	(Churchill)	108	2	1	1^{1}	$1^{1½}$	1^{1}	1^{2}	$4.30
CLOCKS	(Acosta)	114	8	6	3^{3}	3^{1}	2^{2}	2^{4}	1.90
CHIEF CHEROKEE	(Scocca)	110	6	8	8	6^{1}	6^{2}	3½	13.10
CAT'S CRADLE	(Eversole)	108	7	3	$2^{1½}$	2^{1}	3^{1}	4^{1}	6.30
DON DASH	(Root)	110	5	7	5^{1}	5^{2}	4½	5^{2}	4.70
PUSHKIN	(J.Hernandes)	113	4	2	4^{1}	4^{nk}	5^{3}	6^{2}	4.60
GROUCHY GIRL	(C.Kirk)	110	1	4	6^{1}	7^{2}	7^{2}	7^{2}	62.50
LADY DOCTOR	(Vessell)	105	3	5	7^{nk}	8	8	8	77.80

Two-dollar mutuels paid—ALICE DODGE, $10.60, $6.00, $5.00; CLOCKS, $3.60, $3.40; CHIEF CHEROKEE, $7.20.

ALICE DODGE shook off CAT'S CRADLE to take command, opened up a good lead and was kept to a drive to the end. CLOCKS worked his way to contention on the outside, moved up menacingly and was held safe through the stretch run. CHIEF CHEROKEE, slow to begin, came wide for racing room and closed willingly. CAT'S CRADLE forced the early pace and weakened.

FIFTH RACE—About 7 furlongs. Purse, $500. For 3-year-olds and upward; claiming. Start good. Won easily; place driving. Went to post at 4:29. Off at 4:29½. Winner, R. A. Bowman, jr.'s br. c. (4), by Vanderpool—Showboat. Trained by A. S. Bowman. Value to winner, $350; second, $75; third, $50; fourth, $25. Time, 1:32⅖.

Horses	Jockeys	Wgt.	Post	St.	¼	½	Str.	Fin.	Straight
SCHLEY AL	(Dufford)	112	6	1	$2^{1½}$	1^{nk}	1½	1^{2}	$0.70
GOANTELL	(Bernhardi)	107	7	3	3^{2}	3^{2}	2^{2}	2^{1}	6.00
PARADISE GIRL	(Root)	107	5	4	4½	4^{2}	3^{2}	3^{2}	4.90
ADHELMAR	(Haber)	112	1	8	5^{nk}	5^{2}	4^{2}	4^{1}	6.30
BEAUTY WAVE	(Acosta)	107	4	6	8	7^{2}	5^{nk}	5^{2}	26.60
KITTIWAKE	(Kelly)	111	2	5	6^{2}	6^{2}	7^{2}	6^{2}	48.90
JUMELUS	(C.Kirk)	112	3	2	1^{nk}	2^{1}	6^{2}	7^{10}	40.60
VIVIAN K.	(Whittington)	102	8	7	7^{2}	8	8	8	42.10

Two-dollar mutuels paid—SCHLEY AL, $3.40, $2.40, $2.20; GOANTELL, $3.60, $2.80; PARADISE GIRL, $3.00.

SCHLEY AL disposed of JUMELUS in the early stages to take the lead, was steadied when challenged by GOANTELL and drew out gradually in the closing test. GOANTELL moved up boldly on the outside of the pacemaker, but could not stay. PARADISE GIRL was well placed, but could not menace the leaders. ADHELMAR went in the air at the break and tired when hard ridden.

SIXTH RACE—About 4½ furlongs. Purse, $500. For 3-year-olds and upward; claiming. Start good. Won driving; place same. Went to post at 5:00. Off at 5:01½. Winner, John Bosley, Jr.'s b. c. (4), by Bud Lerner—High Kiluna. Trained by John Bosley, jr. Value to winner, $350; second, $75; third, $50; fourth, $25. Time, 0:53⅕.

Horses	Jockeys	Wgt.	Post	Start	¼	Stretch	Finish	Straight
HIGH BUD	(Dufford)	118	4	2	4^{1}	3^{2}	1no	$3.10
HIBLAZE	(Root)	118	6	1	1^{1}	1^{1}	2^{1}	1.00
WESTING	(Bletzacker)	113	3	3	2^{2}	2^{2}	3^{2}	3.90
OWALLER	(O.Hernandes)	114	2	4	3^{1}	4^{2}	4^{2}	5.00
PANDORAMINT	(Haber)	112	1	5	5^{2}	5^{2}	5^{2}	8.90
SCATTER DROPS	(Woodstock)	111	5	6	6	6	6	45.10

Two-dollar mutuels paid—HIGH BUD, $8.20, $4.00, $3.60; HIBLAZE, $3.00, $2.40; WESTING, $3.20.

HIGH BUD, within striking distance on the outside from the start, swung wide entering the stretch and wore down HIBLAZE in the final strides. HIBLAZE took command at once, was vigorously handled and barely failed to last. WESTING was hard ridden and had no excuses. OWALLER was a forward factor early and weakened.

SEVENTH RACE—One and one-sixteenth miles. Purse, $500. For 4-year-olds and upward; claiming. Start good. Won easily; place driving. Went to post at 5:28. Off at 5:28½. Winner, C. A. Gulotta's b. g. (7), by Chicle—Hail Columbia. Trained by Allen Gaines. Value to winner, $350; second, $75; third, $50; fourth, $25. Time, 1:57⅗.

Horses	Jockeys	Wgt.	Post	St.	¼	½	¾	Str.	Fin.	Straight
AMERICA FIRST	(O.Hernandez)	115	5	6	5^{2}	3^{2}	3^{2}	$1^{1½}$	1^{2}	$4.40
BUFFOON	(Shanks)	115	7	3	$1^{1½}$	1^{nk}	1^{nk}	2^{2}	2^{2}	14.00
SUN SWEEP	(C.Kirk)	110	2	1	$2^{1½}$	2^{1}	2^{2}	3^{2}	3^{2}	5.30
RUSSELL McGEE	(Dufford)	115	3	7	8	6½	4^{3}	5^{2}	4^{2}	7.40
THE SWAGMAN	(Churchill)	115	8	8	6^{2}	5^{1}	5^{2}	4^{2}	5^{2}	16.10
CLYMENE	(Acosta)	105	2	4	3^{nk}	4^{1}	5^{nk}	6^{2}	6^{2}	1.50
BLUE CYCLONE	(Root)	110	8	5	7^{2}	8	8	8	7^{1}	10.80
BEST POLICY	(Scocca)	110	4	2	4^{1}	7^{2}	7^{2}	7^{2}	8	20.30

Two-dollar mutuels paid—AMERICA FIRST, $10.80, $6.40, $4.40; BUFFOON, $14.00, $6.40; SUN SWEEP, $4.60.

AMERICA FIRST, allowed to settle into his best stride, worked his way to contention on the outside and wore down BUFFOON to win easily. BUFFOON forged to the front early, withstood bids from SUN SWEEP, but could not resist the winner. SUN SWEEP forced the pace and weakened in the closing stages. RUSSELL McGEE worked his way to contention and then tired. CLYMENE was well placed early and weakened badly thereafter.

EIGHTH RACE—One and one-sixteenth miles. Purse, $500. For 4-year-olds and upward; claiming. Start good. Won driving; place same. Went to post at 5:58. Off at 5:59. Winner, D. H. Tabler's ch. m. (6), by Tall Timber—Nellie Kelly. Trained by H. Brown. Value to winner, $350; second, $75; third, $50; fourth, $25. Time, 1:58⅗.

Horses	Jockeys	Wgt.	Post	St.	¼	½	¾	Str.	Fin.	Straight
IRISH OAK	(Vessell)	110	1	7	3^{1}	2^{2}	$2^{1½}$	2½	1^{nk}	$22.30
OLIVILO	(Palumbo)	110	3	1	5½	3^{1}	1^{nk}	1½	2^{1}	1.90
TRIXIE LASS	(Bletzacker)	113	4	3	2^{1}	4^{nk}	3½	3^{2}	3^{2}	17.30
GOLDEN MAYNE	(Root)	115	7	8	8	6½	5½	4^{2}	4^{2}	5.10
JETAIME	(Eversole)	115	3	2	6^{2}	7^{2}	6^{2}	5^{2}	5^{2}	17.50
GOODWINE	(Martinez)	110	6	6	4^{3}	5^{1}	4^{nk}	6^{2}	6^{10}	1.80
READY-ABOUT	(Acosta)	105	8	4	1^{2}	1^{nk}	7^{2}	7^{2}	7^{2}	9.40
TOP SHELL	(Witmer)	110	5	5	7½	8	8	8	8	106.60

Two-dollar mutuels paid—IRISH OAK, $46.60, $14.60, $7.60; OLIVILO, $4.20, $2.80; TRIXIE LASS, $6.40.

IRISH OAK rushed around on the outside to reach serious contention, reached OLIVILO at the far turn and wore down the latter when under strong handling in the stretch run. OLIVILO, steadied while saving ground early, came through on the rail to take command, but could not shake off the winner. TRIXIE LASS was a forward factor throughout and held on gamely. GOLDEN MAYNE made up ground from a

Bill Bennings

At The Post

Selections at Charles Town

Dear Al:

Distance horses will have their innings in today's feature event. A field of 10 has been named overnight for the West Virginia Handicap and the route is a mile and a quarter. Despite the fact that Track Superintendent Henry Erickson and a bright sun were trying hard to improve the track yesterday and promise to be out again this morning, the oval will be on the slow side. In the feature J. Hal and Groucher's Boy have excellent opportunities to overhaul Mrs. Mary Kneriem's Red Wrack for the honor of leading gleaner at the meeting. Red Wrack, new hors de combat because of a bruised near forefoot, is top man among the earners, with $1,400 to his credit. Going into the handicap, J. Hal and Groucher's Boy are tied in the earnings department, each with $1,075. The winner's portion of today's feature purse will be $700. Aside from J. Hal and Groucher's Boy, the horses Belle D'Amour, Bargain Boy, Transday and Tyr are winners at the meeting. Hot Man, 4-year-old chestnut gelded son of Constitution and Hot Griddle, has been second in each of his two outings, and among the sharper students of form he is looked upon as the horse to whip. Some observers point out that he will be ridden by Sammy Palumbo, leading rider at the meeting, and, therefore may be expected to show improvement. In view of J. Hal's two successive victories, it is not improbable that he will be sent postward the choice of the day. The 4-year-old chestnut son of Mate and Parley is top weight under 119 pounds, and may find his package a bit too much for him. However, it is widely agreed that Racing Secretary-Handicapper Fred Burton has done a first class job in weighting the horses, and that his imposts bring the contestants so close together that the business of finding the winner before he reaches the wire is going to be extremely tough. With the return of warm weather, Clerk of Scales "Snooks" Winters, Charles Town's Mr. Esquire, can be counted on to come forth with a stunning outfit today. He will be on exhibition after each race at the judges stand steps. It is reported that he wore out five catalogues selecting this regalia. See you on the rail. BILL.

First race—LADY BUCK, if taken off the reserve list, might awaken to take the major portion of this purse. She likes the route and is rounding into form. ACE OF TRUMPS has good early speed and is dangerous. ODDREE for the show end. LIKELY LAD would be a factor but a doubtful starter.

Second race—IDA TIME is tossed in this with 100 pounds and the rail position. She has the speed to beat this gang to the first turn and I'm going to string along. SETTLER turned in a bang-up second last out. HAPPY MIRACLE downs this kind occasionally.

Third race—JEAN C. gets in light and has plenty of front running ability. She may not stop at this distance. PRINCESS LADY, despite her habit of getting in the way, is a threat. EMMA and DIN are good now but may be overweighted.

Fourth race—COCKLEBUR knocked at the door recently and should improve off that race to take this purse. STAR CANTER'S last was a fine try. The Bennings Stable starts MAETAKE. This one has been away for some time but is dangerous.

Fifth race—We have to string along with J. HAL. The Waple-owned star is at tops and seems capable of carrying the 118 pounds. ANNIKIN will have to come from behind and belongs close. Feather weight will give BELLE D'AMOUR a chance.

Sixth race—LULA KHAYYAM seems to have found a perfect spot in this abbreviated sprint. She has little to fear among the eligibles but MY FIRST, HAPPY HOSTESS and ROVING EYE will be keen contenders if taken off the reserve list.

Seventh race—GARDEN POOL gets the call in this purse event. Has been brought along gradually and has the punch necessary. GINOBI is a hard knocking plater and belongs close. GLITTER GIRL is in light.

Eighth race—TWO ACES, a doubtful starter, will come through with a closing drive that ought to take this purse, providing he can see again. JUSTA JIMMIE'S last can be thrown out. TROSTAR is always close up.

Best bet—LULA KHAYYAM.

IT NEVER FAILS

3 Colts to Face Whirlaway at Belmont Today

By the Associated Press

New York, June 6.—Three other colts were entered along with Whirlaway today for the 73rd running of the Belmont Stakes tomorrow, but even the die-hards were ready to admit they were along either just for the ride or for a crack at the $5,000 second money.

Not even the few, remaining members of the "we-don't-think-Whirly's-so-hot" society were willing to wager a worn out pair of socks that one of this trio could stop Warren Wright's little horse with the big tail from taking the ancient mile-and-a-half classic and thereby becoming the fifth horse in all racing history to win the triple crown.

But that $5,000 second money, $2,500 third and $1,000 fourth aren't to be sneezed at, so J. Fred Byers, the Pittsburgh steel man, entered his Robert Morris, a consistently good horse on New York tracks; Robert J. Kleberg of Texas did the same for his Itabo, a son of Bold Venture who has never been defeated in his career of three races, and Sonny Whitney decided to have a go at it with his Yankee Chance, who has won exactly one race.

Stallion Stakes on Program

So completely has the little lightning streak dominated the 3-year-old picture by his smashing scores in the Kentucky Derby and Preakness, as well as his easy win over the handicappers Mioland and Hash and his flashing workout Wednesday, that only these three are left to go with him out of the original list of 47 from whom the eligibility fees were paid on April 1.

Co-feature on Belmont Park's getaway program, which is expected to attract 35,000 customers, is the National Stallion Stakes, annual five-furlong standout for two-year-olds, and here again, Owner Wright appears to be holding the top hand. Only five were entered for the $5,000-added affair, with Wright's entry of Early 'n' Smart and Some Chance likely to go postward at odds on. Arnold Hanger's Spoon Bread, A. T. Simmons' Eternal Bull and Howe Stable's Casis completed the field.

But "Whirley's" the big attraction of the day. He figures to be 1 to 4 to polish off the triple last scored by War Admiral in 1937, and registered before that by the son and father pair of Omaha and Gallant Fox in '35 and '30, respectively, and Sir Barton in 1919.

Can Earn $40,000

"If" he wins, Whirlaway will pick up just under $40,000, largest victor's payday for this race since Peace Chance, daddy of tomorrow's entry, Yankee Chance, pocketed $43,410 in 1934. The $40,000 would boost "Whirly's" total earnings over the $230,000 mark.

Not since Twenty Grand had to beat only two others in '31 has the Belmont field been so small. Even War Admiral, who spread-eagled his three-year-old field, had six who weren't scared to run against him.

Suffolk Downs

Entries

FIRST RACE—One mile; purse, $1,000; claiming; for 4-year-olds and upward.
9 Head Master 106 | 1 Ardour 113
10 *Levena 103 | 2 *Gay Trage 103
11 Cave Hill 115 | 3 *Jessie O. 103
12 *Pr. Splend'r 113 | 4 Septime 108
13 *Dissy B. 110 | 5 *D'ble Tough 106
14 Free Bid 103 | 6 Sun High 113
15 Officiate 113 | 7 *Top Staff 110
16 Stepacola 106 | 8 *Flosilda 103

SECOND RACE—One mile; purse, $1,000; claiming; for 4-year-olds and upward.
9 Dutch C'rage 113 | 1 Nilon 108
10 Maecaro 118 | 2 Blackmail 113
11 Sun Fighter 113 | 3 Chancemaker 113
12 March'g Feet 110 | 4 *Viajero 108
13 Bonnie Buzz 113 | 5 Sun Kincsem 113
14 Updo 103 | 6 *Charmette 108
15 Bright Mark 113 | 7 *Somali 110
16 Orinoco 113 | 8 *Brech 108

THIRD RACE—Six furlongs (chute); purse, $1,000; claiming; for 3-year-olds.
5 Milk & Honey 109 | 1 Ch'rm Br'celet 112
6 Marjorie S. 113 | 2 Twinkatys 108
7 Red Mantilla 112 | 3 Tea Hour 107
8 *Trip It 107 | 4 Galway 116

FOURTH RACE—Six furlongs (chute); purse, $1,500; Brighton Handicap; for 3-year-olds and upward.
4 Time o' War 106 | 1 †Sp'd to Spare 113
5 Sun Dodger 120 | 2 Ramases 114
6 Cape Cod 111 | 3 †Donna Leona 114
†J. U. Gratton and Mrs. T. Christopher entry.

FIFTH RACE—One and one-sixteenth miles; purse, $1,000; claiming; for 4-year-olds and upward.
6 *Bissakerry 105 | 1 Day Is Done 108
7 *Cesse 113 | 2 Ogo 110
8 Sp'dy Booger 118 | 3 *Cuckoo 113
9 *Hasty Wire 108 | 4 Catomar 113
10 Repeller 110 | 5 *Rolls Buzzy 108

SIXTH RACE—One mile; purse, $1,200; handicap; for 4-year-olds and upward.
4 Boy Angler 113 | 1 *Master Key 107
5 Deimos 112 | 2 Bow Low 107
6 Balloter 112 | 3 Counter Glow 112
7 Long Pass 107

SEVENTH RACE—One and one-eighth miles; purse, $5,000 added; Puritan Handicap; for 3-year-olds and upward.
5 Bold and Bad 113 | 1 Liberty Franc 112
6 Ringie 116 | 2 Advocator 110
7 Rough Pass 111 | 3 Deimos 103
8 Master Key 102 | 4 Sun Dodger 108
9 Star Boarder 110

EIGHTH RACE—One and one-half miles; purse, $1,000; claiming; for 4-year-olds and upward.
7 Solar Topi 100 | 1 Rhinis 115
8 *Sun Victor 113 | 2 *Panalong 105
9 *Wr'ght Iron 105 | 3 Butter 108
10 Mon Reve 110 | 4 Sickle Bill 110
11 Palamede 110 | 5 Howard 112
12 *Ho 110 | 6 Countess Dopp 105

SUFFOLK DOWNS SELECTIONS (Fast)
1—Prince Splendor, Dissy B., Officiate.
2—Marching Feet, Maecaro, Nilon.
3—Red Mantilla, Galway, Milk and Honey.
4—Sun Dodger, Cape Cod, Speed to Spare.
5—Cuckoo, Speedy Booger, Catomar.
6—Balloter, Master Key, Boy Angler.
7—Bold and Bad, Ringie, Liberty Franc.
8—Sickle Bill, Howard, Rhinis.

Belmont Park

Results

FIRST—About 2 miles; purse, $1,500; claiming; steeplechase; 4-year-olds and upward.
Pharaban, 132 (Smith) 15.30 9.70 6.10
Justa Bud, 140 (Hayhurst) 29.60 10.70
†Beurry Along, 147 (Bennett) 5.00
Mac's Cottage, Emma's Pet, Quakerstreet, †Prince Wick, Buck Langhorne also ran.
†W. Wicks, jr., entry.

SECOND—Five furlongs; purse, $1,500; claiming; 2-year-olds.
Mad Bunny, 113 (Wall) 16.50 9.40 7.70
Bien Asado, 108 (McCreary) 7.80 5.40
Brown Dancer, 108 (Skelly) 8.70
Waddy, Easy Chair, Gay Chic, Parawings, Ripplet, Layaway, Desert Brush also ran.

DAILY DOUBLE PAID $197.60.

THIRD—Six furlongs; purse, $1,500; claiming; 4-year-olds and upward.
Wisbech, 124 (Bierman) 5.30 2.90 2.50
Tiberius, 121 (Wall) 3.30 2.90
Gallant Stroke, 120 (Robertson) 2.80
Kings Colors, Brown Queen II, Pharo Tattler also ran. Time, 1:13⅗.

FOURTH—One mile; purse, $1,500; claiming; maiden 3-year-olds.
Cinder Maid, 115 (Wall) 7.40 4.70 3.30
Belfry Chimes, 115 (Skelly) 7.00 4.60
Six Shooter, 120 (McCreary) 3.40
Big Risk, Neddie's Hero, Horticulturist, Equestrienne, Count d'Argent also ran. Time, 1:39⅘.

FIFTH—Five furlongs; purse, $1,500; allowances; 2-year-olds.
Ben Gray, 114 (Bierman) 5.80 3.30 2.60
Brabant, 114 (Meade) 4.40 2.90
Refermatory, 114 (Arcaro) 2.60
†Jack O'Hana, *Riposte, Lochinvar also ran.

SIXTH—One and one-sixteenth miles; purse, $5,000 added; Top Flight Handicap; 3-year-olds and upward.
Tangled, 110 (McCreary) 7.90 4.40 3.70
Misty Isle, 112 (Snider) 3.70 3.10
Dipsy Doodle, 114 (James) 4.10
Nellie Bly, Miss Discovery, Up the Hill, Jessie Gladys also ran. Time, 1:44⅘.

SEVENTH—Six furlongs; purse, $1,500; claiming; 4-year-olds and upward.
Carvale, 124 (Skelly) 9.30 4.20 2.80
Throttle Wide, 116 (Oliver) 3.80 2.70
Star of Padula, 115 (Gray) 3.60
Dudie, Off Shore, Better Half also ran.

EIGHTH—One and one-eighth miles; purse, $1,500; claiming; 4-year-olds and upward.
Kai-Hi, 122 (Robertson) 5.40 3.20 2.80
Beetless, 118 (Oliver) 3.50 2.80
Baby Talk, 109 (Madden) 3.60
Two Ply, Sir Rex, Irish Lancer also ran. Time, 1:53⅘.

Conklin Picks

BELMONT PARK
1—Naruna, Little Cottage II, Chuckatuck.
2—Kingfisher, Big Stakes, Grasshopper II.
3—Smiles, Cowlick, Escarpment.
4—Some Chance, Eternal Bull, Cassis.
5—Dr. Whinny, Harvard Square, Springwood.
6—Whirlaway, Robert Morris, Itabo.
7—Sungino, Maemante, Bay Carse.
8—Blazing Heat, Bright Rebel, Gen L.
Best bet—Whirlaway.

SUFFOLK DOWNS
1—Cave Hill, Prince Splendor, Top Staff.
2—Maecaro, Nilon, Orinoco.
3—Galway, Red Mantilla, Milk and Honey.
4—Cape Cod, Sundodger, Donna Leona.
5—Speedy Booger, Cuckoo, Catomar.
6—Master Key, Balloter, Counterglow.
7—Ringie, Rough Pass, Bold and Bad.
8—Howard, Rhinis, Sickle Bill.
Best bet—Howard.

DELAWARE PARK
1—Marie Olympia, Road Scraper, Docket.
2—Bedwell entry, Hazel Lee, Clingendaal.
3—Malvois, Equalize, Disclara.
4—Chuckle, Alohort, Sir Counsellor.
5—Wood Chopper, Happy Lark, Sack.
6—Cherry Jam, Westnesia, Jay Jay.
7—Jacsteal, Autumnquest, Nightland.
8—Tramp Ship, Yantis, Uvalde.
Best bet—Bedwell entry (second race).

LINCOLN FIELDS
1—Miss Beeville, Air Hostess, Hover.
2—Peck's Bad Boy, Soldiers Call, Courtland.
3—Tiger Teddy, Hill's Palm, Sam K.
4—Phara O'Mar, Whoosh, Helen Agnes.
5—Pari King, Searcy, Brutus.
6—Potranco, Technician, Kings Blue.
7—Time Flight, Bachelor's Bower, Duck Stans.
8—Some Count, Gay Hour, Cayenne.
9—Viragin, Star Blink, Kentucky Jane.
Best bet—Tiger Teddy.

Delaware Entries, Marvel Ratings And Jockeys

FIRST RACE—Six furlongs (chute); purse, $1,000; claiming; for 3-year-olds.
No. Horse and Jockey. Wt. Odds Rate
7 Stevada (Harrell) 107 6-1 314
8 Do Go (Wimmer) 115 8-1 312
9 Docket (Peters) 117 4-1 317
10 *Marie Olympia (Sisto) 103 7-2 316
11 Road Scraper (Berg) 115 8-1 314
12 Canterlin (Eccard) 112 10-1 313
1 Running Fire (Peters) 112 10-1 312
2 Ultima Thule (Schmidl) 107 20-1 312
3 Star Chapter (Hanford) 115 8-1 312
4 Lanelan (DeCamillis) 110 20-1 319
5 McHenry (No boy) 115 6-1 314
6 Golden Mowlee (No boy) 114 10-1 318

SECOND RACE—Six furlongs (chute); purse, $1,000; claiming; for 4-year-olds and upward.
6 †La Scala (F. Kelly) 119 5-2 319
7 *Savitar (Claggett) 116 8-1 320
8 ‡Clindendaal (Howell) 119 6-1 317
9 †Knitetta (Claggett) 116 5-2 318
10 Hazel Lee (Peters) 112 5-1 314
1 *Monks Shadow (Canning) 112 15-1 313
2 Can Sting (Keiper) 112 6-1 313
3 *James Pal (Howell) 119 4-1 318
4 Shansi (F. Kelly) 119 6-1 320
5 †Apprehend (Sisto) 117 6-1 321
†H. L. Strauss and Mrs. F. A. Bonsal, jr., entry.
‡H. G. Bedwell entry.

THIRD RACE—Five furlongs; purse, $1,100; special weights; for 2-year-old maidens.
5 †Jacks Star (Fagan) 117 10-1 ...
6 ‡Grey Wing (Mower) 117 7-2 ...
7 ‡Caduceus (Howell) 117 7-2 ...
8 Equalize (Peters) 117 10-1 ...
9 †Upsetting (Fagan) 117 10-1 ...
1 Malvois (Bodiou) 114 10-1 ...
2 Can Jones (Schmidl) 117 15-1 ...
3 Caniso (Eccard) 117 5-1 ...
4 Disclara (Eccard) 117 4-1 ...
†J. L. Friedman and J. Barnes entry.
‡Mr. and Mrs. W. M. Jeffords entry.

FOURTH RACE—Five furlongs; purse, $1,200; handicap; for 2-year-olds.
5 Petes Bet (Berg) 115 8-1 ...
6 Sir Counsellor (Keiper) 115 10-1 ...
7 Chuckle (Snider) 115 6-1 ...
8 Polly Prim (Bodiou) 112 5-1 ...
1 †Miss I. Q. (Peters) 112 4-1 ...
2 Alohort (Peters) 112 4-1 ...
3 Gate Post (Howell) 118 5-1 ...
4 †Cooch's Bridge (S'hamer) 115 6-1 ...
†Christiana Stable entry.

FIFTH RACE—Six furlongs (chute); purse, $1,200; claiming; for 3-year-olds and upward.
4 Sack (Griggs) 115 10-1 320
5 Soldierette (Wagner) 114 4-1 319
6 Becomly (Bodiou) 108 4-1 316
1 Sky Lane (Merritt) 107 4-1 317
2 Happy Lark (Peters) 119 5-1 319
3 Wood Chopper (Berg) 117 6-1 320

SIXTH RACE—One and one-sixteenth miles; purse, $5,000 added; Brandywine Handicap; for 3-year-olds and upward.
6 Masked General (Merritt) 117 4-1 329
7 Foxshade (DeCamillis) 101 10-1 321
8 Westnesia (Howell) 120 7-2 326
9 Roncat (Bodiou) 107 15-1 320
10 †Red Dock (Berg) 115 6-1 327
11 Cavalier (B. Hacker) 101 10-1 323
1 Jay Jay (Berg) 112 8-1 329
2 Son Altesse (Eccard) 114 6-1 324
3 Robespierre (Keiper) 103 20-1 329
4 Honey Cloud (Peters) 112 4-1 320
5 †Cherry Jam (Berg) 113 6-1 326
†Greentree Stable entry.

SEVENTH RACE—One and one-sixteenth miles; purse, $1,200; claiming; for 3-year-olds and upward.
5 Al Au Feu (Sisto) 117 6-1 316
6 Escolar (Berg) 109 10-1 316
7 *Milk Punch (Berg) 114 4-1 319
8 †Creepy Mouse (Keiper) 113 5-1 318
1 Autumn Quest (Howell) 114 5-1 317
2 †Jacsteal (Keiper) 116 5-1 318
3 Greedan (Hanford) 117 4-1 316
4 Nightland (Berg) 113 5-1 315
†H. G. Bedwell entry.

EIGHTH RACE—One and one-quarter miles (chute); purse, $1,100; claiming; for 4-year-olds and upward.
5 Money Muddle (Schmidl) 115 10-1 318
6 Tramp Ship (Friedman) 120 8-1 320
7 Our Teddy (Keiper) 113 15-1 317
8 Bounding Count (Claggett) 113 8-1 316
1 Room Service (Lynch) 110 20-1 316
2 Uvalde (Peters) 117 4-1 318
3 West Sea (Berg) 113 6-1 316
4 Yantis (DeCamillis) 115 8-1 320
First post, 3 p. m., D. S. T.
*Apprentice allowance claimed.

DELAWARE SELECTIONS (Heavy)
1—Marie Olympia, Doge, Docket.
2—Knitetta, Hazel Lee, Apprehend.
3—Grey Wing, Jack's Star, Caniso.
4—Alohort, Miss I. Q., Sir Counsellor.
5—Woodchopper, Sack, Becomly.
6—Red Dock, Cherry Jam, Honey Cloud.
7—Nightland, Greedan, Al Au Feu.
8—Uvalde, Tramp Ship, Yantis.
Best bet—Red Dock.
—Louisville Times (AP).

Results

By the Associated Press

FIRST—Five furlongs; purse, $1,100; claiming; for 2-year-olds, maidens.
Nassak's Boy, 114 (Howell) 5.80 3.50 2.90
The General, 117 (Harrell) 3.90 2.40
Chronos, 114 (DeCamillis) 6.00
Vale Dove, Shiny Dome, Spectator, Miss Sungino, Ashama, First Water, Donner Pass, King Net also ran. Time, 1:03⅕.

SECOND—Six furlongs (chute); purse, $1,000; claiming; for 3-year-olds.
Triphammer, 115 (Peters) 4.10 2.60 2.40
Croissant, 115 (Howell) 3.60 3.10
Your Bid, 112 (Keiper) 7.30
Pitmiss, Flick, Tellevane, Gay Belle, Opera's Clown also ran. Time, 1:17⅗.

DAILY DOUBLE PAID $13.60

THIRD—Five furlongs; purse, $1,100; claiming; for maiden 2-year-olds.
What Excuse, 114 (Bodiou) 8.10 4.70 3.50
Neta, 117 (DeCamillis) 10.80 6.80
Brave Sir, 118 (Merritt) 3.40
Abbot's Chant, Discar, Riskabit, Oyster Bar, Grape Line, Comito, Pompa Negri, Elsirac also ran. Time, 1:03⅘.

FOURTH—Six furlongs; purse, $1,000; claiming; 4-year-olds and upward.
Perlette, 116 (Sisto) 3.80 2.70 2.30
Minteen, 121 (Weber) 3.20 2.80
Mill End, 115 (Howell) 4.00
Kermess, Red Label, Aster Princess also ran. Time, 1:18.

FIFTH—One mile and 70 yards; purse, $1,000; claiming; 4-year-olds and upward.
Time Beater, 113 (Weber) 4.10 2.70 2.60
Kimesha, 108 (Schmidl) 3.90 3.40
Maowhisk, 114 (Keiper) 4.50
Guinea Doris, Accidental, Flying Zelma, Land Route, Blamp also ran. Time, 1:51⅘.

SIXTH—One mile and 70 yards; purse, $1,100; claiming; 3-year-olds.
Juneo, 115 (Howell) 4.80 3.00 2.50
Rose Anita, 108 (Bodiou) 5.10 2.70
Janezri, 108 (Wimmer) 5.60
Scalp Hunter, Landfall, Prompto, Proc, Misty Meadow also ran. Time, 1:50⅘.

SEVENTH—One mile and 70 yards; purse, $1,000; claiming; 4-year-olds and upward.
Cisneros, 114 (Schmidl) 5.70 3.10 2.60
Quinlan, 113 (Keiper) 3.90 3.10
Interpreter, 114 (Mower) 5.40
Mammy Rose, Italian Harry, Mary's Lassie, Martha's Queen, Praetor also ran. Time, 1:51⅘.

EIGHTH—One and one-sixteenth miles; purse, $1,000; claiming; 4-year-olds and upward.
Scrooge, 110 (Canning) 27.50 12.50 8.50
Darby Du, 115 (Kirk) 20.10 8.40
Tiny Trick, 114 (Peters) 5.30
Llavin, Challante, Dr. Sticks, Hill Blond, Miss Finit also ran. Time, 1:52⅘.

Suffolk Downs

Results

By the Associated Press

FIRST—Six furlongs (chute); purse, $1,000; claiming; for 3-year-olds and upward.
Paddy, 115 (Briggs) 11.60 5.60 3.80
Count Cotton, 112 (Taylor) 3.40 2.60
Three O Three, 109 (Atkinson) 3.60
More Sir, Mowseen, Prum, Full O' Run, Discobolo, Bucks Image also ran. Time, 1:13.

SECOND—Six furlongs (chute); purse, $1,000; claiming; for 3-year-olds and upward.
All Time High, 112 (Delucia) 7.30 3.60 3.00
Maetran, 117 (Snyder) 3.60 2.30
See See, 109 (Smith) 3.80
Cudhogan, Secret Chatter, Singing Slave, Talico, Not High, Scrappy Miss, Petline, Translady also ran. Time, 1:13⅘.

DAILY DOUBLE PAID $31.40

THIRD—Six furlongs (chute); purse, $1,000; claiming; for 3-year-olds and upward.
Tetratown, 107 (McMut'n) 34.60 11.60 6.60
Dinner Jack, 114 (Taylor) 4.30 3.80
Story Time, 104 (Delucia) 14.20
Loischen, Mattapony, Showum, High-Fair, Dave Alexander, Mack's Arrow also ran. Time, 1:13⅘.

FOURTH—Five furlongs; purse, $1,000; claiming; maiden 2-year-olds.
All Heels, 118 (Robert) 5.60 3.60 2.80
Grand Gay, 115 (Durando) 9.80 5.80
Alibi Babe, 115 (Taylor) 5.40
Dot Says Not, Kempy, College Widow, †Battle Flare, †Tiara also ran. Time, 1:01⅘.
†A. S. Pierce entry.

FIFTH—Six furlongs (chute); purse, $1,100; claiming; for 3-year-olds.
El Comb, 117 (Wells) 7.40 4.30 3.30
White Time, 117 (Atkinson) 3.50 3.40
Meritorious, 112 (West) 6.30
Not Yet, Ariel Trip, Rough News, Going Along also ran. Time, 1:13⅘.

SIXTH—One and one-sixteenth miles; purse, $1,000; claiming; for 3-year-olds and upward.
Ebony Boy, 115 (Briggs) 6.80 3.60 2.40
Mental Giant, 95 (Bates) 11.80 6.40
Whistling Dick, 120 (Snyder) 4.00
Stable, Truckin, Our Florence, Count Eleven, Be Prepared also ran. Time, 1:46⅘.

SEVENTH—One and one-eighth miles; purse, $1,000; claiming; for 4-year-olds and upward.
Night Bud, 109 (Briggs) 7.00 4.40 3.00
Discourse, 109 (Cole) 9.40 5.60
Senega, 104 (Taylor) 3.20
Mahlette, Dinah, Desmond, Foreign Legion, Count Natural, Pompilt also ran. Time, 1:54⅘.

EIGHTH—One and one-eighth miles; purse, $1,000; claiming; 4-year-olds and upward.
Dark Beau, 100 (Briggs) 6.20 3.60 2.80
Sir Time, 114 (McMullen) 9.80 5.40
Grand Day, 114 (Young) 4.00
Broad Vision, Many Flags, Braving Danger, Easterner, Flag Unfurled, Petee Gene also ran. Time, 1:54.

Lincoln Fields

Entries

By the Associated Press

FIRST RACE—Six furlongs; purse, $810; claiming; for 3-year-olds.
5 *Cherriko 104 | 1 Five Fifty 114
6 *Ebon Flag 106 | 2 *Rusty Gold 104
7 Hover 113 | 3 *Rose Red 106
8 *Modulator 108 | 4 *Miss Beeville 111
9 Air Hostess 111

SECOND RACE—One mile; purse, $810; claiming; for 3-year-olds and upward.
10 *Baby N. Joy 108 | 1 *Veiled Pr'ph't 110
11 M'sterpiece 113 | 2 *Courtland 113
12 Soldiers Call 120 | 3 Galley Sweep 116
13 *Cantata 110 | 4 Peck's Bad Boy 116
14 *Dogrose 108 | 5 Onuso 110
15 Charmac 107 | 6 Clayville 112
16 *Nosalo 106 | 7 *Gay Elf 100
17 Morn's Mail 118 | 8 *Takitfrome 115
18 *Askaris 113 | 9 *Dorothy D. K. 102

THIRD RACE—One mile; purse, $810; claiming; for 3-year-olds and upward.
10 Buss 120 | 1 *Five o'Five 110
11 Br'dw'y Juel 118 | 2 Leroy King 110
12 Conville 120 | 3 *The Anvil 113
13 *Hills Palm 113 | 4 *Sam K. 113
14 *Tiger Teddy 115 | 5 Daddy 116
15 *Northwest 113 | 6 Kid Fox 105
16 Ch'rm'g Sudie 105 | 7 Rita Jay 115
17 Only Son 118 | 8 *Grec'n Time 113
18 Buddie Tr'cy 118 | 9 Span. Jewel 118

FOURTH RACE—Five furlongs; purse, $1,010; special weights; for maiden 2-year-olds.
8 Teco Tack 115 | 1 *Manelle 110
9 *Helen Agnes 110 | 2 Whoosh 115
10 Meda 115 | 3 Inscogert 110
11 *Ph'ra Omar 110 | 4 Valdina Galla 115
12 So Close 115 | 5 New Glory 115
13 Reserved 115 | 6 Wazasweep 115
14 Ethel Belle 115 | 7 *Silk Chance 110

FIFTH RACE—Seven furlongs; purse, $1,010; special weights; for 3 and 4-year-olds.
7 Liberio 113 | 1 Kentown 113
8 *Chaliene 103 | 2 Bitter Ender 110
9 Searcy 113 | 3 Gary L. 113
10 *Five All 100 | 4 *Black Flame 110
11 *Treadlight 105 | 5 Jolly Time 116
12 *Brutus 108 | 6 Pari King 113
13 Turkey Hash 110

SIXTH RACE—Seven furlongs; purse, $5,010 added; handicap; for 3-year-olds and upward.
7 Pink Gal 98 | 1 Exarch 107
8 †Technician 111 | 2 †Joe Schenck 120
9 Vald. Groom 102 | 3 War Minstrel 112
10 Kings Blue 112 | 4 Sporting 106
11 Potranco 125 | 5 Uncle Walter 102
12 Montain 108 | 6 Yale o' Nine 110
†Woolford Farm entry.

SEVENTH RACE—One and one-eighth miles; purse, $1,010; claiming; for 4-year-olds and upward.
6 Panjab 112 | 1 Sw't Forever 112
7 *Kosse 112 | 2 B'ch'l'r's Bower 117
8 Span. Party 112 | 3 Brown Comet 117
9 Alspur 117 | 4 Flaming Play 112
10 Time Flight 117 | 5 *Royal Teddy 107
11 *Duckstans 107

EIGHTH RACE—One and one-eighth miles; purse, $1,010; claiming; for 4-year-olds and upward.
7 Cayenne 112 | 1 Colonel Joe 117
8 Crucibenna 117 | 2 Emdale 112
9 Brill'nt Light 112 | 3 Port o' Call 112
10 *Some Count 112 | 4 Mondolt 112
11 *Jim Lipec'b 107 | 5 *Dickery Dock 107
12 O'kw'ds Lad 107 | 6 *Gay Hour 112

NINTH RACE (substitute)—Six furlongs; purse, $810; claiming; for 3-year-olds and upward.
10 *Viragin 108 | 1 Cannibal 118
11 *Tad 113 | 2 *Gray Ethel 108
12 L'kout Below 118 | 3 Rare Ben 118
13 Bolinvar 110 | 4 *High Renown 113
14 *Fl'rs'n Bl'ck 100 | 5 *Star Blink 100
15 *Muggins 108 | 6 *Peacharino 100
16 Grey Eye 105 | 7 Wha Hae 113
17 *Princely Gift 113 | 8 *Tropical Gal 108
18 Ken. Jane 113 | 9 *Getabout 108
*Apprentice allowance claimed.

LINCOLN SELECTIONS (Fast)
1—Hover, Rusty Gold, Miss Beeville.
2—Dogrose, Courtland, Nosalo.
3—Tiger Teddy, The Anvil, Buddie Treacy.
4—Inscogert, Silk Chance, Reserved.
5—Searcy, Kentown, Brutus.
6—Woolford Entry, Potranco, Kings Blue.
7—Alspur, Brown Comet, Duckstans.
8—Cayenne, Gay Hour, Some Count.
9—Viragin, Wha Hae, Getabout.
Best bet—Woolford Entry.
—Louisville Times (AP).

Bennings at Delaware

1—Stevada, Docket, Marie Olympia.
2—Lascala, Clinzendaal, Hazel Lee.
3—J. L. Friedman-J. Barnes entry, Disclara, Caniso.
4—Cooch's Bridge, Polly Prim, Chuckle.
5—Soldierette, Sack, Happy Lark.
6—Westnesia, Masked General, Jay Jay.
7—Milk Punch, Creepy Mouse, Autumnquest.
8—Uvalde, YYantis, Tramp Ship.
8—Uvalde, Yantis, Tramp Ship.

Lincoln Fields

Results

FIRST—Six furlongs; purse, $810; claiming; for 4-year-olds and upward.
Mighty Miss, 105 (Strickler) 25.00 9.60 5.40
Mosslem, 108 (Wilson) 4.20 2.80
King Cotton, 110 (MacAndrew) 3.80
Arched, Hermina B., Hard Biscuit, Darby Dallas, Shin Plaster also ran. Time, 1:14 3-5.

SECOND—Five furlongs; purse, $1,010; special weights; maidens, 2-year-olds.
Memphis, 116 (L'brzer) 3.80 4.40 2.20
One Link, 116 (Richard) 4.00 3.00
Long Hope, 116 (Bohn) 4.80
Bold Chance, Wigglesworth, Top Note, Counterbalance, Quizzical, †Valdina Tout, †Valdina Fable also ran. Time, 1:02 3-5.
†Valdina Farms entry.

THIRD—Six furlongs; purse, $810; claiming; for 3-year-olds and upward.
Maetown, 113 (Richard) 9.00 6.40 4.20
Bronze Bugle, 113 (Greever) 7.60 5.60
Country Prince, 113 (Farrell) 8.40
Ever After, Journalist, Panic Relief, Jerry-Rae, Deep Summer, Skipped, Palsweep, Pell Mell, Tuccia also ran. Time, 1:15 1-5.

DAILY DOUBLE PAID $91.60.

FOURTH—Five furlongs; purse, $810; claiming; 2-year-olds.
Valdina Valet, 114 (M'nelli) 9.80 6.20 3.80
Quick Tool, 107 (Brooks) 13.40 5.60
Golden Goose, 114 (Adams) 3.20
Say Nomore, Grand Appeal, Floriscan Beau, Latent, Country Miss also ran. Time, 1:02⅘.

FIFTH—Seven furlongs (chute); purse, $1,010; allowances; 3-year-olds.
Irish Day, 107 (Berger) 20.20 8.00 5.20
To A Tee, 112 (Adams) 3.80 3.40
Aljack, 109 (Cruickshank) 4.40
Epiget, Rose Tint, Bayou Cook, Valdina Dude, Heartman also ran. Time, 1:26⅘.

SIXTH—One and one-sixteenth miles; purse, $1,010; claiming; 4-year-olds and upward.
Goshen, 113 (Marinelli) 6.00 3.80 2.80
Golden Era, 108 (McAndrew) 4.60 3.60
Wauchula, 108 (Wilson) 4.40
Chance Ray, Birdlea, Edgero, Three Sands also ran. Time, 1:49⅘.

SEVENTH—One and one-sixteenth miles; purse, $810; claiming; 4-year-olds and upward.
Chicharra, 110 (Richard) 6.60 3.20 2.40
Werpolse, 107 (Berton) 3.00 2.80
Steep, 105 (Farrell) 5.20
Charming, Some Polly, Jewelry, Hustle Along, Spanish Belle, Grape Vine also ran. Time, 1:51⅕.

EIGHTH—One and one-sixteenth miles; purse, $810; claiming; 4-year-olds and upward.
Stella Me, 113 (Farrell) 14.60 5.00 3.20
Tornado, 107 (Haskell) 3.80 3.00
Pelter, 110 (MacAndrew) 4.80
Lady Federal, Blue Tints, Philigal, Van fair, Incoming also ran. Time, 1:52⅕.

More Sports On Page 22

DELAWARE PARK RACES
WEEKDAYS TO JULY 5TH
No Racing Mon., June 9th & 16th
DIRECT TO GRANDSTAND
SPECIAL TRAIN EVERY RACE DAY
Lv. Washington . . . 11:40 A. M.
Ar. Delaware Park . . . 1:30 P. M.
Air-Conditioned Coaches, Parlor Cars and Diners
Phone District 3300 $4.00 in Coaches $6.05 in Pullmans Plus Seat Fare
BALTIMORE & OHIO R.R.

Special Train TO CHARLES TOWN RACES
Weekdays, May 12 to July 5—2:30 P. M.
$1.50 ROUND TRIP COACH FARE
$2.30 in Pullman, Plus Seat Fare
INCLUDING ADMISSION TICKET (Plus 30c Service Charge)
Leave Washington 12:30 P. M., Silver Spring 12:48 P. M., Rockville 12:55 P. M. Returning after last race.
For information call Dist. 3300
B & O

Belmont Park Entries and Selections

By the Associated Press

FIRST RACE—About 2 miles; purse, $1,500; steeplechase; for 4-year-olds and upward.
4 †Chuckatuck 142 | 1 Torturer 144
5 Yemassee 137 | 2 Lit. Cott'ge II 148
6 Big Rebel 138 | 3 †Bois Chabot 130
7 Naruna 149
†Log Cabin Stud and E. Pfizer entry.

SECOND RACE—Six furlongs; purse, $1,500; claiming; for 3-year-olds and upward.
4 Town Boy 113 | 1 Grasshopp'r II 113
5 Kingfisher 118 | 2 *Torchlight 105
6 Yes or No 113 | 3 Big Stakes 103
7 Blenweed 103

THIRD RACE—Five furlongs; purse, $1,500; special weights; for 2-year-old maiden fillies.
6 At Which 116 | 1 Smiles 116
7 Even Tan 116 | 2 Sun Hera 116
8 Cowlick 116 | 3 Whiffle 116
9 Dark Danger 116 | 4 Escarpment 116
10 Carillion 116 | 5 Nidachance 116

FOURTH RACE—Five furlongs; purse, $5,000 added; National Stallion Stakes; for 2-year-olds.
3 Spoon Bread 122 | 1 †Some Ch'nce 122
4 †Early 'n' Sm't 122 | 2 Cassis 122
5 Etern'l Bull 122
†Calumet Farm entry.

FIFTH RACE—Six furlongs; purse, $2,500 added; handicap; for 3-year-olds and upward.
4 Roman 115 | 1 Springwood 108
5 Dr. Whinny 119 | 2 Parasang 116
6 †Sheriff O'kin 114 | 3 T. M. Dorsett 119
7 †H'rv'd Squ're 122
†H. L. Myer and A. Hanger entry.

SIXTH RACE—Mile and one-half; purse, $25,000 added; the Belmont Stakes; year olds.
3 Yank. Chance 126 | 1 Whirlaway 126
4 Itabo 126 | 2 Robert Morris 126

SEVENTH RACE—One mile; purse, $2,000 added; handicap; class C; for 3-year-olds and upward.
5 Gallahadion 122 | 1 †Bar Carse 119
6 Mythical King 114 | 2 Maemante 112
7 †Dandy Fox 109 | 3 Nearsight 108
8 Moscow II 114 | 4 Sungino 114
†Calumet Farm entry.

EIGHTH RACE—One and one-half miles; purse, 2,000; claiming; for 4-year-olds and upward.
4 Bright Rebel 121 | 1 *Cee Joe 112
5 Brown Bomb 114 | 2 *Gen. L. 109
6 Wedd'g Morn 115 | 3 Bright Victory 114
7 Blazing Heat 117
*Apprentice allowance claimed.

BELMONT SELECTIONS (Fast)
1—No selections.
2—Kingfisher, Blenweed, Big Stakes.
3—Smiles, Dark Danger, Even Tan.
4—Early 'N' Smart, Eternal Bull, Spoon Bread.
5—Harvard Square, T. M. Dorsett, Dr. Whinny.
6—Whirlaway, Robert Morris, Itabo.
7—Bay Carse, Mythical King, Sungino.
8—Bright Rebel, Cee Joe, Blazing Heat.
Best bet—Bay Carse.
—Louisville Times (AP).

Post's Consensus at Charles Town

(Compiled from the selections of the Nation's leading handicappers)

Late Consensus (Revised)

First race	Second race	Third race	Fourth race	Fifth race	Sixth race	Seventh race	Eighth race
Likely Lad (17)	H. Miracle (15)	Emma H. (16)	Cocklebur (16)	J. Hal (23)	My First (16)	Gard. Pool (17)	Trostar (18)
A. of Trps. (15)	Settler (12)	Din (14)	Maetake (14)	Annikin (10)	L. Kh'yam (13)	Caldon (14)	J. Jimmie (14)
Mad De Mie (8)	Ida Time (8)	Sun. Rose (8)	S. Canter (12)	Tyr (7)	Kindle (9)	Glit. Girl (8)	A. Knight (7)

Bennings (Washington Post)

Lady Buck	Ida Time	Jean C.	Cocklebur	J. Hal	L. Khayyam	Garden Pool	Two Aces
A. of Trumps	Settler	Pr. Lady	Star Canter	Annikin	My First	Ginobi	Justa Jimmie
Oddree	H. Miracle	Emma H.	Maetake	B. D'Amour	H. Hostess	Glitter Girl	Trostar

Best bet—Lula Khayyam.

Clocker Mike (Washington Post)

Mad De Mie	M. Pilgrim	Cautious Bo	Blenethal	Hot Man	My First	Bob Junior	Quill
Secreta	H. Miracle	Grouchy	Maetake	Flying Duke	L. Khayyam	R.'s Queen	Agnes Knight
A. of Trumps	Nitanot	Sunny Rose	Stealing Home	J. Hal	Golden Key	Caldon	Trostar

Best bet—Bob Junior.

Louisville Times (AP.)

Mafuta	Dunport	Emma H.	Chide	J. Hal	James N.	Ginobi	Vic. Light
Mad De Mie	Uprising	Din	L. Timarole	Tyr	War Port	Garden Pool	Artist
Smart Lad	Seth Polante	Tavern	Maetake	Grouchers Boy	Roving Eye	Bob Junior	Lucky Jewel

Best bet—J. Hal.

Interest Rate Cut Urged as Defense Aid

Crisis Demands New Precedents, Palmer Tells D. C. Bankers at Parley

By S. Oliver Goodman
The Post Financial Editor.

Hot Springs, Va., June 6.—"Precedents no longer count in a world amok."

With that blunt rejoinder, Charles F. Palmer, coordinator of defense housing, called today on the banking fraternity to forget a part of its traditional conservatism and wade into the all-out defense effort. He spoke at the second day of a three-day annual convention here of the District of Columbia Bankers Association.

PALMER

Defense housing is a field where bankers "can do their dollar's worth," he asserted, voicing a plea for immediate financial aid regardless of profit or possible risk.

"Rightfully," he told the more than 200 assembled bankers, "you purpose to keep capital busy at decent rates of hire. But the job of capital is bigger than that. The job is to make sure that capital . . . does all it should during this great test of our democracy, instead of running away, sulking in the corner or being a downright cry-baby as it was in 1933 and 1934 and has continued to be in greater or lesser degree ever since . . ."

Baukhage Also Talks

BAUKHAGE

Cut-throat competition faces American democracy, according to Hilmar Robert Baukhage, radio commentator and writer, who also addressed the bankers here this afternoon.

"By fair means or foul," said Mr. Baukhage, "this competition is attempting to wipe American products from the face of the earth. Two major tasks are ahead," he said, "selling and reselling democracy!"

America, Mr. Baukhage said, has been forced to take over some of the dictators' own weapons during the emergency, but when the moment arrives for beating swords into plowshares this Nation must see that foreign weapons also go into the scrap heap.

The first reason, therefore, to "resell" democracy, the commentator declared, is to keep the people from forgetting the normal processes of representative Government temporarily laid aside. No businessman maintains his sales if promotion stops, Mr. Baukhage added, and belief in democracy must be renewed with each generation, else another product will push it off the market.

Ever since 1776 when America "invented a better mousetrap" and freedom loving people beat a path to its door, the American way of life has had imitators, he asserted, but not until now had it been threatened with a substitute.

Must Watch Liberties

He compared the declaration of the national emergency with a man nailing a board over a broken window in a storm to protect his home until the hurricane was over, and cautioned that the Nation must not grow so accusomed to darkness that when the time came it could not let the sunlight in again.

Mr. Baukhage said the public must be convinced that its liberties must be watched with eternal vigilance, "which has ever been their price."

Specifically, Mr. Palmer advocated lower interest rates and longer term loans. He declared that ½ per cent (interest rates) and 40 years (credit term) will give the building business a prosperity that will spread far and wide in other lines of business."

Turning to bankers' complaints of Government competition in the credit field, Mr. Palmer said:

"Instead of lending money at one-half of 1 per cent to the Government to be used for 3 per cent loans to business, why not let business have it for 2½ per cent and freeze the Government out of the market?"

Bold Action Needed

The times call for bold and courageous action, he told the Washington bankers. "You would gain nothing by hanging onto a comfortable, conservative position . . . if as a result you should find yourselves trying to do business in a Nazi world order.

"In the past, as you know, bankers and their clients in the real estate business have had the habit of demanding a quick turnover. In other words, you were not afraid to lend money for real estate developments, provided most of it could be quickly drawn out again by selling the property to home owners or private investors. Long term investment in real estate had a bad name, largely because of the unhappy experiences of the years after 1928.

Timidity Assailed

"The chief trouble with this timid attitude of safety first was the same in business that it has been in the efforts of the democracies to meet the Nazi aggression.

"Now you have the same thing to meet in connection with defense. By taking larger risks you can improve our chances of an early and satisfactory peace. And the sooner we get a successful ending to this war, the greater will be the safety of all our investments . . ."

Golf and horseshoe pitching this afternoon were followed by the three vice presidents' reception, dinner and dancing in the evening.

Officers will be chosen at the concluding session tomorrow.

Rush to Buy Is Reported Unequaled in Retail History

New York, June 6.—Retail trade this week continued at a volume close to the near-record levels of previous weeks, the Dun & Bradstreet weekly business survey reported today.

"In many centers," said the review, "the rush to buy automobiles, electrical appliances and other home furnishings was at a pace unequaled in history.

"Sales comparisons with dollar trade volume in 1940 held to a margin of 16 to 20 per cent, although the sales curve at this time a year ago was beginning to point upward after spottiness during May.

"Gains widened somewhat in the Southern area where the increase over last year was estimated at 18 to 24 per cent for the South and 15 to 25 for the Southwest. New England again scored one of the best comparisons, with an average increase of 20 to 23 per cent.

"East and Middle West were above the year-ago level by 15 to 20 per cent, Northwest by 12 to 16 per cent and Pacific Coast by 17 to 23 per cent.

"Wholesale trading maintained a brisk pace as retailers continued their efforts to build substantial advance stocks for fall."

Far Eastern Commodities Move Higher

By the Associated Press

Heavily favored by commodity buyers yesterday were various import items, the future supplies of which are arousing concern in consumer circles because of shipping shortages.

A buying flurry developed in the usually quiet straits tin futures market, raising prices nearly ½ cent a pound. Other Far Eastern staples in which demand apparently outstripped supply were silk, up 2 to 3½ cents a pound, and rubber, up .05 to .25 of a cent.

Some additional New York markets swung higher on fresh buying prompted by the post-holiday advance in the face of recent warnings of Federal authorities against excessive speculation.

Santos coffee futures closed up .06 to .19 of a cent; cottonseed oil, up .01 to .13 of a cent; hides, up .09 to .15 of a cent. Cotton contracts for future delivery ended unchanged to .25 cents bale higher. Wool tops and sugar were mixed.

Chicago wheat pushed up 1¼ to 1⅝ cents a bushel after announcement of Government loan rates which gave new wheat a collateral value about 34 cents a bushel above that tendered on the 1940 crop. Corn closed ⅜ to ⅝ cent ahead.

Cash markets also reflected considerable urgent covering. The Associated Press weighted index of 35 wholesale spot staples rose to 85.75 per cent of the 1926 average, a new three-year high and compared with 85.30 per cent Thursday.

Skaggs Quits Safeway Stores Chairmanship

By the Associated Press

San Francisco, June 6.—Safeway Stores announced today the resignation of M. B. Skaggs, founder and chairman of the board of the huge grocery chain.

Skaggs bought a small grocery business in American Falls, Idaho, in 1915. Successful in that venture, he bought another in a nearby town.

That string enlarged until, evolving through several systems and mergers, it totaled more than 3,700 stores before the shift in policy to fewer and larger stores with parking areas for customers.

Skaggs asked to be relieved to give his full time to personal affairs. No successor was chosen, but W. L. Harrison, head of the fruit and vegetable buying division, was made a director.

Safeway, operating stores in Western States, Maryland, Virginia and the District of Columbia, is negotiating with Daniel Reeves, Inc., operators of a large grocery chain in the New York metropolitan area, looking to a merger. If the deal is consummated, the Reeves stores would become a part of the Safeway chain.

U. S. Hoists Wheat Loan Rate to 98c

By the Associated Press

The Agriculture Department announced yesterday a schedule of rates—said to average about 98 cents a bushel—at which it would make loans to farmers on this year's wheat crop.

The loan program was established under recently approved legislation designed to support market prices of the basic crops—cotton, wheat, corn, rice and tobacco—at 85 per cent of parity.

A similar program last year provided wheat loans at 56 per cent of parity.

(Parity is a term used to describe prices which would give farm products as much purchasing power as they had in the pre-World War period 1909-14.)

Formula Provided

The schedule set up base loan rates for the principal bread-grain markets and a formula for determining rates on grain which might be stored under loan elsewhere, either on the farm or in smaller markets or country elevators.

Rates at the terminals were higher than those which would prevail elsewhere. They are designed to reflect the normal price relationships which take into account transportation and handling costs in moving wheat from the farm to the big markets.

All growers who complied with 1941 AAA acreage allotments for wheat will be eligible for wheat loans. Farmers who overplanted their allotments will be eligible for loans at 60 per cent of the prevailing rate on wheat produced on their excess acreage. The loans, which will be callable on demand, will be made up to December 31, and will fall due April 30, 1912.

Rates For Other Grains

Interest will be at three per cent.

Simultaneous with the wheat loan announcement, the department made known it would make loans on rye and barley produced in 1941. The rates on rye will be 35 cents a bushel less than the rates apulicable for No. 2 hard winter wheat, or 50 cents, whichever is lower. Barley rates were set at 45 cents a bushel for No. 1, 44 cents for No. 2, 42 cents for No. 3 and 39 cents for No. 4, with a discount of two cents for mixed barley.

Work to Begin On$12,000,000 Chemical Plant

By the Associated Press

Baton Rouge, La., June 6.—The Standard Oil Co. of Louisiana today announced it would begin construction immediately on a large synthetic rubber and chemical project at its Baton Rouge refinery.

The announcement of the project, which is to involve the expenditure of from $12,000,000 to $15,000,000 during the next 15 months, was made by M. J. Rathbone, president of the company, following a conference with Gov. Sam Jones at which details affecting the State and company jointly were worked out.

One group of plants will produce various solvents and alcohols, another group of plants will produce the recently announced new type of synthetic rubber developed in the Standard Oil laboratories, and a third part of the project calls for more than doubling the present capacity of the Standard's synthetic buna rubber plant, and still another part of the project will produce various raw materials for the solvents, alcohol and synthetic rubber manufacture.

A $3,000,000 buna rubber plant was recently put in operation by the company here. This plant, the announcement says, will be more than doubled in size, while a new plant for the manufacture of the newly developed butyl rubber plant is also to be built.

Gov. Jones announced that the State had approved a ten-year property tax exemption for the new plant.

Newell Elected Head of A. I. B.

San Francisco, June 6 (AP).—George T. Newell, of New York City, was elected president of the American Institute of Banking today. Newell is vice president of the Manufacturers Trust Co.

He moved up from vice president of the institute, succeeding J. L. Dart, of Jacksonville, Fla.

The institute's thirty-ninth annual convention chose David E. Sims, of Salt Lake City, as vice president. The election normally leads to the presidency after a year.

Wall Street

By Bernard S. O'Hara
Associated Press Financial Writer.

Drowsy Stock List Drifts Slightly Lower; Jones & Laughlin Issues Stage Sharp Climb

New York, June 6.—Stock leaders slipped by minute fractions today in hesitant, small dealings. Here and there a few issues loomed as gainers but their presence was noted mainly because of their rarity.

The Associated Press index of 60 selected stocks fell for the first time in five sessions, dropping .1 of a point to 40.2. Transactions totaled only 327,570 shares, compared with 604,550 yesterday.

During the last hour some interest was aroused on the drowsy floor of the exchange by a sudden climb of 6¼ points by Jones & Laughlin Steel preferred. The company's common stock rose 2⅜ in the Curb. Operators heard rumors the Independent Steelmaker might soon pay accumulated preferred dividends of $47, opening the way to common stock payments.

President Roosevelt's quashing of rumors concerning European peace plans and a nonaggression pact with Japan had no effect on market prices or the rate of trade.

The sole new industrial prospects inclined to affect quotations were OPM requests for more steel and electric power outyuts and the Ward's reports estimate that the automobile industry was working at the highest production rate of the year.

Among the few issues on the upside were Sperry, International Nickel, Owens-Illinois, Texas Corporation and Continental Banking preferred. The last gaining a point, made a new 1941 high. Inclined lower were U. S. Steel, Montgomery Ward, Douglas, duPont, American Smelting, American Telephone, Santa Fe and Fajardo Sugar, the last reaching a new 1941 low.

In the Curb, where turnover was 79,000 against 122000 yesterday, gainers included Elgin National Watch, Great Atlantic & Pacific Tea, Sherwin Williams and U. S. Graphite.

Except for a few isolated cases of strength the domestic bond market drifted lower today.

Trading tapered off still further, however, to $4,713,800, par value, indicating, brokers said most transactions were of a routine nature and the market had nothing in the way of real liquidation overhanging.

Of special interest in investment quarters was the public offering of $13,000,000 Southern Natural Gas Co 3¼s at 103 and interest. The underwriting syndicate said there was a wide demand for the bond,s and at one time the issue went to a point premium over the offering price in over the counter dealings.

Coming on top of Thursday's oversubscription to several stock offerings made after the close of the Stock Exchange, investment circles wondered if the reception accorded the Southern Natural Gas bonds would hasten public offering of several large issues that have been awaiting favorable conditions for public offering.

Commercial Mackay income 4s moved up 1⅛ points in late afternoon trading to 44⅜ on a fair turnover. Holders of the bonds today approved the sale by a subsidiary of its holdings of stock in the Federal Telegraph Co. to International Telephone for $300,000 cash and $900,000 in securities. Others ending the day up a shade included Columbia Gas & Electric 5s and Standard Oil (N. J.) 2¾s.

U. S. Governments developed firmness on both the Stock Exchange and over the counter when buying interest broadened in the afternoon. The new taxable issues proved popular mediums to some investing houses that have been disposing of the high-priced tax exempts. Some Treasury loans added ¼ point or more in both markets.

15 Most Active Stocks

New York, June 6 (AP).—Sales, closing price and net change.

Radio	8,900	3⅝	....
Comwlth & Sou.	7,900	⅜	....
U S Steel	6,400	54	—⅝
Nat Dairy Prod	5,700	12¾	....
Chrysler	5,600	55¼	—¼
Anaconda	4,700	26	—⅛
Gen Elec	3,400	29¾	....
Consol Aire	3,200	31	—⅛
South Pac	3,200	11	....
Stand Oil Ind	3,100	29⅞	+⅛
Woolworth	3,100	27⅜	....
Jones & L Stl pf	2,900	106¼	+6¼
Socony Vac	2,900	9⅛	....
Cont Bak B	2,800	⅞	+⅛
Stand Oil N J	2,700	37⅝	+¼
General Trend		Friday.	Thursday.
Advances		193	360
Declines		262	163
Unchanged		209	199
Total issues		664	722

Corporate Earnings

Royal Typewriter Co., reported for the quarter ended April 30 net profit of $707,638, after provision for Federal income and excess profits taxes, equal to $2.38 a share on the common stock. This compared with $572,667, or $1.89 a share, in the like period in 1940.

Zenith Radio Corporation reported net profit of $1,236,438 for the fiscal year ended April 30, second largest in the firm's history. This figure, equal to $2.51 a share, compared with a net of 738,083, or $1.50 a share, for the 1940 fiscal year.

A. O. Smith Corporation, manufacturers of automobiles frames and other lines, reported for the quarter ended April 30 net profit of $783,861, equal, after charges and $155,473 estimated Federal taxes, to $1.57 a share on its capital stock. This compared with $413,456, or 83 cents a share, in the comparable quarter a year ago.

Columbia Pictures Corporation reported net profit in the nine months ended March 29 amounted to $274,765 compared with $341,348 in the comparable period of 1940.

Men's Woolen Wear Market Sold Out Six Months Ahead

New York, June 6 (AP).—The Wool Associates of the New York Stock Exchange announced the current tight situation in the men's woolen wear field would continue for some time because most plants were sold ahead six months or more and could not take on new business.

The expectation was, the announcement stated, that the Army and Navy would come into the market for additional supplies in the near future, adding:

"Indications are that the situation will not be relieved to any extent as long as the war lasts. The trade now takes it for granted that the armed services will be substantially enlarged over the next four months. This, of course, will result in large-scale orders for wool goods."

Airline Traffic In May Reported Best on Record

New York, June 6 (AP).—The country's air transportation systems carried more pasengers in May than any month since records have been kept. Good weather and the unusually heavy Memorial Day traffic materially aided the airlines.

On the basis of reports of the major carriers that account for more than 90 per cent of air traffic, it was estimated that all air carriers flew 17½ per cent more revenue passenger miles in May than in April and about 34 per cent more than in the comparable 1940 month.

Emphasizing the record was the fact that new high figures were established three to five months earlier than the annual traffic peak in previous years.

S. S. Rothwell Heads State Building Ass'n

Roanoke, Va., June 6 (AP).—Stuart S. Rothwell, of Charlottesville, was eleveated to the presidency of the Virginia Savings Building and Loan Association at its annual meeting yesterday.

The new president succeeds William C. Stuart, of Newport News. S. W. Lyons, jr., of Norfolk, was elevated to first vice president; Danbridge Murrell, of Lynchburg, to second vice president; and John F. Bethune, of East Falls Church, was elected third vice president. Mrs. Anne Forman Ellis, of Norfolk, was reelected secretary-treasurer.

Fermon S. Cannon, of Indianapolis, Ind., first vice president of the National Association, said that building and loan associations must accept the inevitability of Government direction during the developing emergency.

Alabama Steel Output Cut; Pig Iron Lacking

Birmingham, Ala., June 6 (AP).—Lack of pig iron, which has been a constant bottleneck in Alabama since the defense program stepped up production almost a year ago, forced the State's steel output down to 90 per cent of capacity today.

No curtailment was reported in finishing plants manufacturing plates, bars and certain wire products. The demand remained especially heavy.

Week's Auto Output Reaches 1941 Peak

Detroit, June 6 (AP).—Ward's Reports, Inc., estimated today that passenger car and truck production for the current week would total 133,645 units, highest week's volume of 1911. Last week's output was 106,395, curtailed somewhat by the holiday-shortened work period. A year ago at this time 95,560 vehicles were completed.

Steel Leaders Start Survey Of Expansion

By the Associated Press

New York, June 6.—Important steel executives were en route today to big mills all over the country to consult with their technical experts after meetings here yesterday at which, it was reliably reported, the industry had fairly well made up its mind to go along with a request of Washington defense authorities to embark on the biggest expansion program in history.

The request of the Office of Production Management for a billion-dollar, 10,000 000-ton boost in the country's annual steel making capacity, steel men here said, had posed a host of practical problems which would require wide surveys by top executives of the individual steel concerns, in cooperation with their engineers and production experts.

Conferences Pushed

But, as one important steel man said, "Speed is of the essence," and the conferences with production men were expected to be pushed as quickly as possible.

As soon as possible, it is expected, perhaps within the next two or three days, members of the iron and steel industries defense committee, defense cooperation body of the steel business, will go to Washington to report on the result of their study of the practical aspect of the Government's request for more steel-making capacity.

Meanwhile the reported resignation of Ernest T. Weir, and withdrawal of National Steel Corporation, of which he is chairman, from the American Iron and Steel Institute, top trade body of the industry, remained a subject of gossip among steel men.

Weir May Disagree

Weir's reported resignation, coming in the midst of yesterday's deliberations on the vexed question of the need for more steel mills, had given rise to surmises that he may have disagreed with the expected final decision of most companies to build whatever plants the defense authorities believe required.

The willingness of the Government to supply whatever funds are needed for the giant building program, it was said, had apparently won most steel men over to the idea, despite a widespread feeling that more capacity would be a headache after the defense emergency had passed.

Both at the office of the institute and of the National Steel Corporation there was "no comment" on the rumor of Weir's resignation. Weir's office said he had "left town and we do not know where to reach him."

OPM Allots Orders

Meanwhile it was learned today the Office of Production Management has allocated orders for 469,000 tons of steel among an undisclosed number of companies in the industry.

The orders, for material for cruisers, submarine chasers, mine sweepers, cargo ships, and for tin plate for Great Britain, were the first handled by the OPM under a new policy of allocation of steel orders designed to expedite deliveries.

The allocation was made yesterday after consultation with representatives of the industry, officials said.

Under the new policy it was said that firms holding defense contracts and having difficulty in obtaining steel might apply to the OPM. It will endeavor to distribute the orders among steel companies in the best possible manner to obtain quick deliveries.

Weir Resignation Confirmed

Pittsburgh, June 6 (AP).—A spokesman for the National Steel Corporation today confirmed a report that the corporation had withdrawn as a member of the American Steel and Iron Institute and National Steel's chairman, Ernest T. Weir, had resigned as an institute director.

The spokesman said the firm had no comment on the action. steel sources, however, expressed belief the resignation grew out of differences between Weir, a former institute president, and other members over wages and prices. Only a few weeks ago, National Steel took the lead in granting a 10 cents an hour wage increase while the United States Steel Corporation was negotiating with representatives of the C. I. O. Steel Workers Organizing Committee on wages.

Other members of the institute earlier had expressed opposition to such a rise, claiming it would start prices spiraling and possibly induce inflationary trends.

Cottrelle Sees Oil Price Control

Toronto, June 6 (Canadian Press). G. R. Cottrelle, federal oil controller, said today on his return to Toronto from Washington where he conferred with the United States Secretary of the Interior, Harold Ickes, that he was convinced that some form of price control would be introduced.

"What form price control will take I am not prepared to say," he said. "The whole matter is an exceedingly difficult one and is concentrated in our inability to provide transportation. That inability arises from the fact that the United States has loaned one-fifth of its tanker fleet to Great Britain and the whole of our transportation is now out of balance."

Pullman to Retire 517,298 Shares

Chicago, June 6 (AP).—Pullman, Inc., announced today that it has accepted for purchase 517,298 shares of capital stock offered by stockholders at $29 a share in response to a recent call for tenders.

Offers were received for 874,451 shares, exceeding the number the company said it would buy. Purchases were prorated according to the amount of stock tendered by each stockholder, the company said.

Adds 7,000 Workers

New York, June 6 (AP).—Westinghouse Electric & Manufacturing Co. has added more than 7,000 workers in plants and offices since the first of the year, the total now exceeding 65,000, the management reported.

Ford Sells Two Plants to U. S.

Detroit, June 6 (AP).—The Ford Motor Co. today announced the sale of two of its plants, one in Boston and the other in Charlotte, N. C., to the Federal Government.

The announcement from the office of Harry H. Bennett, Ford personnel chief, described the factories as "small parts plants which probably will be used by the Government as warehouses."

The announcement added that arrangements were pending for sale to the Govrenment of a third and larger Ford unit—an assembly plant at Seattle, Wash.

Federal Telegraph Is Sold to I. T. & T.

New York, June 6 (AP).—Debenture holders have authorized the Commercial Mackay Corporation to sell its manufacturing subsidiary, the Federal Telegraph Co., to the International Telephone & Radio Manufacturing Co., domestic equipment maker formed by International, for $300,000 cash and $900,000 of All-America Corp. debentures.

Proceeds from the sale wil be used by Commercial Mackay to purchase for retirement its own 4 per cent income debentures due in 1969.

Ryan, Injured, Quits As Oil Firm Head

New York, June 6 (AP).—Paul Ryan, president of National Refining Co., has resigned because of injuries suffered in an airplane accident last December.

Ryan said in his resignation that his convalescence had been considerably extended beyond his doctors' original estimates and continued absence from work had placed undue burdens upon other officers and directors of the company.

Baltimore Is Made British Airline Base

Baltimore, June 6—(AP).—British Overseas Airways will use Baltimore as the North American terminal for its transatlantic service and as a maintenance base for flying boats operating between Great Britain and Africa.

Mayor Howard W. Jackson said yesterday that Pan American Airways, which leases the city-owned seaplane base, had agreed to let the British government service use the terminal and that a staff of about 40 British officials and technicians had been assigned here.

Security Averages

Stocks

	50 Ind	20 Rails	20 Utili	90 Stks
Yesterday	93.2	28.1	44.8	75.4
Previous day	93.2	28.2	45.1	75.5
Week ago	92.1	28.5	43.8	74.5
Month ago	91.1	29.0	45.1	74.2
Year ago	87.6	22.9	53.1	72.2
Two years ago	111.5	27.9	66.7	91.4
High, 1940	124.3	33.3	72.2	101.9
Low, 1940	84.5	21.5	51.9	69.7
High, 1939	131.7	37.7	74.5	106.4
Low, 1939	96.0	23.4	58.2	79.4

Bonds

	20 Ind	20 Rails	20 Utili	60 Stks
Yesterday	90.1	65.4	101.1	85.5
Previous day	90.1	65.7	101.0	85.6
Week ago	90.0	65.9	101.0	85.6
Month ago	90.2	67.6	101.2	86.3
Year gao	84.0	49.8	97.6	77.1
Two years ago	85.9	56.3	101.6	81.2
High, 1940	90.5	62.2	102.3	84.4
Low, 1940	83.2	46.8	97.1	76.5
High, 1939	88.0	64.0	102.8	84.6
Low, 1939	83.2	51.9	97.0	78.0

(1926 average equals 100.)

Produce, Grain and Miscellaneous Tables

Local Produce

(Agricultural Marketing Service.)

Eggs and Live Poultry

(Prices paid net f. o. b. Washington.)

EGGS—Prices paid for Federal-State graded eggs received from grading stations (June 6): Whites: U. S. Extras, large, 31; U. S. Extras, mediums, 26; U. S. Standards, large, 28; U. S. Standards, mediums, 24@25; U. S. Trades, 24. Browns: U. S. Extras, large, 28@29; U. S. Extras, mediums, 25; U. S. Standards, large, 26@27, mostly 26; U. S. Standards, mediums, 24@25; U. S. Trades, 23@24. For nearby ungraded eggs, Current Receipts: Whites, 23, few higher; Mixed Colors, 22, few higher.

LIVE POULTRY—Fowl: Colored, all sizes, 18@20; No. 2s, 13@14; Leghorn Hens, all sizes, 15@17. Roosters, 11@13. Chickens, Virginia Broilers and Fryers, all sizes, 19@20; No. 2s, 12@13. Delaware Rocks and Crosses: Broilers and Fryers, all sizes, 19@20; No. 2s, 13@13. Turkeys: Old Toms, 15@17; No. 2s, 13; Old Hens, 19@20; No. 2s, 16.

Fruits and Vegetables

APPLES—U. S. No. 1, bushel baskets: Maryland, Pennsylvania, Virginia and West Virginia, Yorks, 2¼-inch minimum, 75@85; 2½-inch minimum, 90@1.00; 2¾-inch minimum, 1.10@1.15; Staymans, 2¼-inch minimum, 85@1.00; 2½-inch minimum, 1.15@1.25; Delicious, 2¼-inch minimum, 1.00@1.10; 2½-inch minimum, 1.25@1.40; Golden Delicious, 2¼-inch minimum, 90@1.00; 2½-inch minimum, 1.25@1.35; Winesaps, 2-inch minimum, 60@65; 2¼-inch minimum, 1.00@1.10; 2½-inch minimum, 1.25@1.35.

POTATOES—100-lb. sacks, U. S. No. 1: Maine, Katahdins, 2.25. New stock: Truck receipts liberal. North and South Carolina, 100-lb. sacks, Cobblers, U. S. No. 1, 2.25.

ASPARAGUS—Pyramid crates, dozen bunches, green and partly white: New Jersey, very large size, 2.75@3.00; large size, 2.50; medium size, 2.00@2.25. Delaware, large size, 2.25@2.50; medium size, 1.50@1.75; small size, 1.25@1.50.

CORN—5 dozen: Texas, sacks, Golden Bantam, 2.00@2.25. Florida, standard crates, White, 2.00@2.25.

LETTUCE—L. A. crates, Iceberg type, 5 dozen: California, 4.75@5.00; fair condition, 4.50. Washington, 5.00. New Jersey, ½ crates, Iceberg type, 2 dozen, crates, Big Boston type, 2 dozen, 85@90. 1.25@1.75, mostly 1.25@1.50. Eastern

ONIONS—50-lb. sacks: Texas, U. S. Commercial, Yellow Bermudas, 3.50@3.75, mostly 3.50; Crystal White Wax, 3.50, Georgia, Yellow Bermudas, U. S. No. 1, 3.75.

STRAWBERRIES—24-quart crates, various varieties: New Jersey, 3.00@3.50, few high as 4.50. Eastern Shore Maryland, 3.50, few high as 4.50. Delaware, holdovers, poor condition, 1.50@2.00.

CELERY — Florida, Florida standard crates, washed, 3-6 dozen, 3.50@3.75; 8 dozen, 3.25; 10 dozen, 2.75@3.00; 16-inch crates, trimmed tops, washed, 4 dozen, 3.25@3.50; 6-10 dozen, 3.00@3.50, mostly 3.25.

CABBAGE—North Carolina, packed locally, bushel hampers, Pointed type, 75@90. Eastern Shore Virginia, ½ crates, Domestic Round type, 1.00@1.25.

WATERMELONS—Florida, Tom Watsons, 26-lb. average, 90; 32-34 lbs. average, 1.00@1.15 each.

ORANGES—Florida., wire-bound boxes, small to medium size, 2.50@2.75.

GRAPEFRUIT—Florida, standard boxes, 46s-80s, 2.50@2.75.

LEMONS—Californai, Boxes, No. 2s, 4.00@4.25.

PINEAPPLES — Crates: 36s-24s, Cuba, 2.75@4.25; Florida, 18s-24s, 4.00@4.50; 30s, 6.00; Jamaica and Dominican Republic, barrels, 19.00@20.00.

PEACHES—South Carolina, ½-bushel baskets Mayflowers, 1¾-inch minimum, 1.00@1.25.

Foreign Exchange

New York, June 6 (AP).—The Canadian dollar declined ¼ of a cent in terms of the U. S. dollar in free foreign exchange trading today, closing at 88⅝ U. S. cents.

The Swiss franc and the Argentine "free" peso were a shade lower, and other major currencies generally were unchanged.

Closing rates follow (Great Britain in dollars, others in cents.)

Official Canadian Control Board rates for U. S. dollars; buying, 10 per cent premium; selling, 11 per cent premium, equivalent to discounts on Canadian dollars in New York of buying, 9.91 per cent, selling, 9.09 per cent.

Great Britain, official (bankers foreign exchange committee rates), buying, selling, $4.04; open market, cables, $4.03½.

*Germany	40.05	Argentine:	
Benevolent	20.25	Official	29.77
*Finland	2.05	Free	23.73
*Hungary	19.77	Brazil:	
Italy	5.06	*Official	6.05
Portugal	4.01	*Free	5.00
Sweden	23.86	*Mexico	20.70
†Switzerland	23.21	Japan	23.48
*Yugoslavia	2.35	Hongkong	24.50
		Shanghai	5.47

(Rates in spot cables unless otherwise indicated.)

*Nominal.

†For commercial transactions.

Baltimore Securities

Baltimore, June 6 (AP).—Following are the sales, high, low and closing prices of stocks and bonds traded today on the Baltimore Stock Exchange:

Stocks

Sales		High	Low	Close
50	Arundel Corp	15½	15½	15½
48	Cons Gas El Lt	56½	56⅜	56½
100	East Sug Assoc	7	7	7
100	East Sug Assoc pf	21½	21½	21½
180	Fid & Dep	119¾	119½	119½
400	U S Fid & Guar	21¾	21⅝	21¾
Bonds				
7500	Balt Transit 5s A	48½	48½	48½
3000	Balt Transit 5s B	101½	101	101
1000	Interstate 5s, 1951	102	102	102

Total stock sales, 878 shares.
Total bond sales, 13,500.

Chicago Grain

Chicago, June 6 (AP).—Wheat futures prices gained almost two cents a bushel after announcement of Government loan rates today but closed 15 cents or more below the valuation fixed on new grain at Chicago for collateral purposes.

The rates, averaging around 98 cents a bushel on the farm and $1.16 for No. 2 hard and red here, were in line with trade belief that new wheat would be worth as collateral approximately 34 cents more than the 1940 crop. A car of No. 2 hard sold in the spot market at 99¾ cents, 18¾ higher than the 1940 loan rate but 15¼ below the 1941 rate.

Receipt of heavy, unwanted rains in the Southwest, with prospects of more moisture the next few days, and support credited to mills were additional bullish factors.

Wheat futures closed 1¼@1⅝ cents higher than yesterday at virtually the best levels of the day, with July 98⅞@99, September 1.00⅛@1.00¼. Corn finished ⅜@⅝ up, July 73⅜@73½, September 75@74⅞. Oats ⅛ off to ⅛ up, Soybeans 1½@2⅝ higher, Rye ⅝@2½ up and lard 5@10 higher.

Chicago, June 6.—Range follows:

	Open.	High.	Low.	Close.
Wheat—				
July	97½	99	97½	99
September	99	1.00⅜	98⅞	1.00¼
December	1.00⅝	1.01⅞	1.00¼	1.01¾
Corn—				
July	73¼	73⅝	73⅛	73½
September	74½	75⅛	74½	74⅞
December	76	76½	75⅞	76½
Oats—				
July, old	36¼	36⅜	36⅛	36¼
July, new	35¾	35⅞	35¾	35¾
September, old	36⅞	36⅞	36⅞	36⅞
September, new	36¾	36⅞	36½	36⅝
December	37⅝	37¾	37½	37¾
Soy Beans—				
July	1.30⅝	1.32¾	1.29⅝	1.32½
October	1.21¾	1.25¾	1.20⅞	1.23⅝
December	1.21¾	1.23¾	1.21¼	1.23¾
Rye—				
July, old	49¼	50½	49¼	50½
July, new	56¾	57⅝	56½	57⅜
September, old	51	51	51	51
September, new	58	58¾	57½	58¾
December	60½	61	60¼	60⅞
Lard—				
July	9.80	9.85	9.80	9.82
September	10.00	10.05	9.97	10.05
October	10.07	10.07	10.07	10.07
December	10.30	10.32	10.30	10.30

Cash Grain

Chicago, June 6 (AP).—WHEAT—No. 2 hard, 99¾; No. 3 red, 1.00.

CORN—No. 2 mixed, 81½; No. 1 yellow, 73½@74¼; No. 2, 72¼@74; No. 3, 73@74¼; No. 4, 72¼@72¾; No. 3 white, 81; No. 8, 75½; sample grade, white, 62@70½.

OATS—No. 1 mixed, heavy, 37½; No. 1 red, heavy, 37¼; No. 3 mixed, 37; No. 1 white, 38; No. 2, 37¾; No. 3, 37@37¼.

BARLEY—Malting, 57@69, nominal; feed, 49@55, nominal; screenings, 35@54, nominal.

SOY BEANS—No. 2 yellow, 1.30½@1.31¼; No. 3, 1.30½@1.31¼; No. 4, 1.27.

BUCKWHEAT—No. 1, 1.30 per hundredweight.

Dividend Actions

	Rate	Period	Stk. of record	Payable
Extra				
Am Bakeries A	.25	..	6-16	7-1
Gruen Watch	.12½	..	6-20	7-1
Increase				
Reliance El & Eng	.37½	..	6-16	6-26
United States Sugar	.15	..	6-17	6-27
Regular				
Aluminum Gds Mfg	.25	..	6-14	7-1
Am Bakeries A	.50	Q	6-16	7-1
Am Bakeries B	1.00	..	6-16	7-1
Borg-Warner	.40	..	6-17	7-1
Burd Piston Ring	.10	..	6-10	6-20
Comwlth Edison	.45	Q	7-15	8-1
Diamond T Motor	.25	..	6-18	6-25
Diamond Port Cem	.20	..	6-10	6-20
Elec Vac Cleaner	1.00	..	5-29	6-6
Fedders Mfg	.25	..	6-16	7-1
Gruen Watch	.12½	Q	6-20	7-1
Houd-Hersh Corp B	.50	..	6-17	6-25
Houd-Hershey A	.62½	Q	6-20	7-1
Idaho Maryland Min	.05	M	6-10	6-21
Jefferson Elec	.50	..	6-14	6-30
Miller Wholesale Dr	.12½	..	6-12	6-25
N Y Lack & West	1.25	Q	6-13	7-1
Sunstrand Mach T	.75	..	6-10	6-20
United Illuminating	1.00	..	6-11	7-1
Cent Aguirre Asso	.37½	Q	6-30	7-15
City Ice & Fuel	.30	..	6-17	6-30
Hat Corp of Am pf	1.62½	Q	7-17	8-1
Hygrade Sylvania	.62½	Q	6-20	7-1
Insur Shares Certif	.10	..	6-16	6-26
Knott Corp	.10	..	6-12	6-19
M A Hanna	.25	..	6-7	6-12
Marine Midland	.10	..	6-16	7-1
Pathe Film pf	1.75	Q	6-24	7-1
Pfeiffer Brew	.25	Q	7-10	7-31
Plough	.15	..	6-14	7-1
R C Williams	.15	..	6-13	6-20
Safeway Stores	.75	Q	6-18	7-1
Shuron Optical	.35	..	6-23	7-1
Wayne Knit Mills	.50	..	7-1	7-15

Chicago Livestock

Chicago, June 6 (AP) (U. S. Dept. of Agriculture).—SALABLE HOGS—Receipts 5,000, total 6,000. Moderately active, strong to 10 higher on weights 240 pounds and down; heavier weights uneven, generally steady; sows steady. Good and choice, 180-270 pounds 9.25@9.45, top 9.50; 270-330 pounds 9.10@9.35, few 1.60-180 pounds 8.75@9.30; good 360-500-pound sows 8.30@8.65; lighter weights above.

SALABLE CATTLE — Receipts 1,000, calves 300. Steers steady. Nothing choice here; medium to good grades cleaned up early, going largely to big packer at 10.00@10.85; yearlings in odd lots up to 11.25; heifers in small supply, steady at 10.50 down; few medium grade heifers in crop; cows and bulls weak, 10-15 lower on all grades cows; vealers barely steady, 10.50@11.50; few 12.00.

SALABLE SHEEP—Receipts 500, total 3,000. Today's trade: Spring lambs and fed shorn lambs strong to 25 higher. Small lots choice 75-80-pound native springers 13.00@13.25; few others 12.50@12.75; best 97-pound shorn lambs 10.35; few odd native ewes 3.50@4.50.

Local Securities

The Washington Stock Exchange will begin today its summer schedule of Saturday closings. Yesterday's quotations follow:

SALES

After Call

Mergenthaler Linotype—10 at 21; 30 at 21.

Capital Transit Co.—10 at 18¼; 96 at 18¼.

BONDS

Public Utility

	Bid	Asked
Anacostia & Pot 5 '49	106½	109
Ana & Pot guar 5 '49	112½	......
Ana & Pot mod 3¾ '51	107	109
Cap Traction 1st 5 '47	103¾	104½
City & Suburban 5 '48	106½	......
City & Sub mod 3¾ '51	107	109
Georgetown Gas 1st 5 '61	122	......
Pot Elec Pow 3¼ '66	107½	......
Washington Gas 5 '60	125	......
Wash Rwy & Elec 4 '51	108	......
Miscellaneous		
Ter Fl & Wh Cp 1st 4¼ '48	100	......

STOCKS

	Bid	Asked
Public Utility		
Amer Tel & Tel (9)	157½	......
Capital Transit (a.25)	18¾	17
N & W Steamboat (4)	61	......
Pot Elec Power 6% pf (6)	113½	......
Pot Elec Pow 5½% pf(5.50)	113	......
Wash Gas Lt com (1.50)	18⅝	19½
Wash Gas Lt pf (4.50)	102	104
Wash Ry & El com (g40)	580	650
Wash Ry & El pf (5)	113½	......
National Bank		
Capital (6)	170	......
Liberty (6)	170	200
Lincoln (h5)	200	......
Riggs (e8)	274	285
Riggs pf 5)	101	......
Washington (6)	120	......
Trust Company		
Amer Sec & Tr Co (e8)	225	239
Natl Sav & Ts (4.00)	200	220
Prince Georges Bk&T (1.00)	20	26
Wash Loan & Tr (e8)	220	......
Savings Bank		
Bank of Bethesda (.75)	†30	......
Com & Savings (y10.00)	325	......
Fire Insurance		
American (6)	†30	......
Firemen's (1.40)	32	......
National Union (.75)	14	......
Title Insurance		
Columbia (K30)	14¼	16
Real Estate (m6)	160	......
Miscellaneous		
Carpel Corp (2.00)	19	23½
Garfinckel com (.70)	9½	10½
Garfinckel 6% cu cv pf(1.50)	27	29
Lanston Monotype (1.00)	21	22½
Lincoln Serv com (1.00)	*†16¾	......
Lincoln Serv 7% pr pf(3.50)	*44	48
Mergenthaler Lino (p1.00)	21	21½
Natl Mtge & Inv pf (.35)	*4¼	5½
Peoples Dr com new (1.00)	*†21½	24
Real Est M&G pf (.50)	†6¼	......
Security Storage (4)	78	85
Ter Ref & Wh Corp (3)	47	53
Wdwd & Loth com (s2.00)	43	......
Wdwd & Lothrop pf (7)	120	......

*Ex dividend. †Plus extras. (a) 25c paid so far this year. (e) 2% extra. (f) 3% extra. (g) $6 paid Dec. 28. 1940. (h) $5 extra. (k) 20c extra. (m) $1.50 extra. (p) $1 paid Sept. 30, 1940. (s) $2 paid in 1940. (y) $10 extra.

New York Cotton

New York, June 6 (AP).—Cotton futures came up a little in late trading today to close with most contracts 4 to 5 points ahead. Source of most offerings was hedging, speculative profit taking and liquidation. Trade demand gave the market a fair absorptive capacity.

Traveling on the momentum of the recent expansion in cotton gray goods trading, the market accounted for a volume of something under 10,000,000 yards. A considerably larger business might have been done, Worth Street brokers reported, but for scarcity of supplies for nearby shipment and disinclination of traders to operate beyond the third quarter in the face of threatened price ceilings and rationings.

Exports Thursday, 6,577 bales; season so far, 974,614. Port receipts, 15,015. Port stocks, 3,301,684.

Range follows:

	Open.	High.	Low.	Close.	
July	13.21	13.25	13.17	13.23	+.04
October	13.35	13.41	13.31	13.38	+.05
December	13.45	13.48	13.40	13.48	+.06
January	13.44	13.44	13.44	13.46*	+.04
March	13.43	13.46	13.40	13.46	+.04
May	13.42	13.43	12.39	13.42	....

*Nominal.

Spot, nominal; middling, 13.94.

N. Y. Bank Stocks

New York, June 6 (AP).—(National Association Securities Dealers, Inc.).

	Bid.	Asked.
Bk of Am NTS (SF) (2.40)	35¾	37¾
Bank of Man (.80a)	14¼	15¾
Bank of N Y (14)	332	339
Bankers Tr (2)	49¼	51¼
Bklyn Tr (4)	67¾	72¾
Cen Han Bk & Tr (4)	91½	94½
Chase Nat (1.40)	28¾	30¼
Chem Bk & Tr (1.80)	41	43
Commercial (8)	172	178
Cont Bk & Tr (.80)	12½	14
Empire Tr (3)	43¾	46¾
First Nat (Bos) (2)	41⅛	43⅛
First Natl (100)	1430	1470
Guaranty Tr (12)	265	270
Irving Tr (.60)	10¼	11¼
Manufctrs Tr (2)	34¾	36¾
Manufrs Tr pf (2)	51½	53½
Natl City (1)	24½	26
N Y Trust (5)	91	94
Public (1½)	28¼	29¾
Title G & T	1¾	2¾

Naval Stores

Savannah, June 6 (AP).—TURPENTINE, 36¾@37; offerings, 104; sales, 3,300 gallons; receipts, 154; shipments, 226; stock, 8,936. Rosin offerings and sales, 142; receipts, 242; shipments, 636; stock, 145,608.

Quote: B, 1.60; D, E, 1.93; F, G, 1.94; H, I, 1.95; K, 1.97; M, 1.94; N, 2.03; WG, 2.31@2.34; WW, 2.45; X, 2.56.

Lumber Output Falls in Week

By the Associated Press

The National Lumber Manufacturers Association reported today that lumber production for the week ended May 31 stood at 115 per cent of the average of the corresponding week 1935-39 and shipments 133 per cent.

Production totaled 222,183,000 feet, which was 12 per cent less than the previous week, and 6 per cent greater than the corresponding week a year ago.

Shipments aggregated 253,057,000 feet, which was 1 per cent greater than the previous week, and 9 per cent greater than last year's corresponding week.

Income in April Shows Slight Dip

The Commerce Department says national income payments to individuals declined slightly in April, due partly to the shutdown of the soft coal mines and decreased relief payments.

The department's index of income payments declined from 98 per cent of the 1929 average to 97.9 per cent in April.

However, April income was estimated at $6,774,000,000, or 13 per cent more than in the similar month last year.

Security Offerings Slump in Week

New York, June 6 (AP).—Public offerings of new securities declined sharply during the week ended yesterday, totaling $30,623,400 compared with $182,924,000 the previous wook, Standard & Poor's Corporation reported today.

The drop was the result of a dearth of refunding operations. New capital financing by corporations held up fairly well, exceeding $15,000,000.

$13,000,000 Gas Firm Offering Is Marketed

New York, June 6 (AP).—Public offering was made today of $13,000,000 Southern Natural Gas Co. first mortgage 3¼ per cent bonds at 102 and interest by a syndicate headed by Halsey, Stuart & Co.

The offering is part of a financing plan for raising new capital, refunding and consolidating the company's entire debt.

Complete Transactions Yesterday on New York Stock Exchange

By the Associated Press

Total stock sales yesterday, 327,570; previous day, 604,550; week ago, closed; year ago, 469,410; two years ago, 786,270; January 1 to date, 55,247,792; year ago, 114,084,365; two years ago, 100,657,125.

Dow-Jones Stocks

By the United Press

New York, June 6.

Stocks.	Open.	High.	Low.	Close.	Net ch.
30 inds.	118.12	118.26	117.78	118.00	—0.13
20 rails	27.71	27.75	27.57	27.62	—0.10
15 utils.	17.43	17.49	17.28	17.36	—0.10
65 stks.	39.99	40.05	39.83	39.92	—0.08

Transactions in stocks used in averages today:

Industrials	39,900
Rails	17,800
Utilities	13,500
Total	71,200

Stock	Sales Add 00	High	Low	Close	Net Ch'ge
A					
Adams Exp	3	5¾	5¾	5¾	—⅛
Addressog	1	12⅞	12⅞	12⅞	—⅛
Air Reduction	1	39⅞	39⅞	39⅞	—⅛
Alaska Juneau	5	4	4	4	—⅛
Alleghany pf xw	1	5½	5½	5½	—½
Alleghany pf $30ww	1	6¾	6¾	6¾	—¼
AlleghenyLudStl	3	22	21¾	21¾	—¼
Al Chem & Dye	1	148½	148½	148½	+1
Allied Strs	6	5⅞	5⅝	5⅞	....
Allied St pf	1	76	76	76	....
Allis-Ch Mfg	2	27¾	27¾	27¾	....
Alpha P Cem	1	16½	16½	16½	—⅛
Amal Leath pf	1	13	13	13	....
Amerada Corp	1	54	54	54	....
Am AgCh Del	1	17	17	17	....
Am Airlines	5	45	44¾	45	+¾
Am Bank Note	1	6⅜	6⅜	6⅜	+¼
A mBankNpf	.10	43¾	43¾	43¾	—½
Am Bosch	5	5¾	5¼	5¾	+⅛
AmBr Shoe pf	.10	127	127	127	....
AmCable & Rad	2	1¼	1¼	1¼	....
Am Can	1	78⅝	78⅝	78⅝	—¼
Am Car & Fdy	6	27¾	27¼	27¼	+¼
Am Car & F pf	4	71	69⅞	69⅞	—1¼
Am Ch&Cable	1	18¼	18¼	18¼	—⅛
Am Crystal Sug	3	15½	15½	15½	....
AmCrystal6%pf	.10	90	90	90	+¾
Am & For Pow	1	⅝	⅝	⅝	....
Am &FP $7 pf	3	17	17	17	—⅛
Am & F P 2 pf	2	2¼	2¼	2¼	—⅛
Am-Hawaii SS	2	35½	35¼	35¼	—⅛
Am Hide&Leath	1	3⅛	3⅛	3⅛	....
Am Home Pr	3	45	44¾	45	+¾
Am Ice	1	1⅝	1⅝	1⅝	....
Am Ice pf	2	21	20½	20½	—1
AmInternational	2	3⅛	3⅛	3⅛	—⅛
Am Locomotive	4	12¼	12¼	12¼	—¼
Am Locomot pf	1	80¾	80¾	80¾	—2¼
Am M & Fdy	4	11¾	11¾	11¾	—⅛
Am H & Met	4	4⅜	4⅜	4⅜	—⅛
Am Metal	4	17½	17½	17½	....
Am News Co	.10	25	25	25	....
Am Pow & Lt	2	1¼	1¼	1¼	+⅛
Am P&L$6 pf	1	33½	33½	33½	+½
Am P&L $5 pf	3	28¾	28¾	28¾	—½
Am Rad & St S	12	6¼	6⅛	6⅛	....
Am Roll Mill	3	13⅞	13¾	13¾	—⅛
Am Roll Mpf	.10	64¾	64¾	64¾	—¼
Am Safety Raz	3	5	5	5	—⅛
Am Ship Bldg	.40	36¼	36¼	36¼	—1¼
Am Smelt & R	10	39¾	39½	39½	—⅛
Am Snuff Co	2	42	41¾	42	+1¼
Am Snuff pf	.10	148	148	148	+1½
Am Stl Fdrs	4	22	21⅞	21⅞	....
Am Stores	3	10⅛	10	10	+⅛
Am Sugar Ref	1	16⅝	16⅝	16⅝	—¼
Am Sugar pf	1	86¼	86¼	86¼	....
Am Tel & Tel	12	158	156⅝	157½	—¼
Am Tobacco	5	63½	63¼	63½	+½
Am Tobacco B	5	63½	63¼	63½	+½
Am Tob pf	1	150⅛	150⅛	150⅛	+2⅝
Am Type Fdrs	1	4⅜	4⅜	4⅜	....
Am Wat Wks	2	4⅝	4⅝	4⅝	....
Am Woolen	2	5⅜	5⅜	5⅜	—⅛
Am Wool pf	1	57¼	57¼	57¼	—⅛
Am Zinc L&S	1	5¼	5¼	5¼	—⅛
Anaconda	47	26⅛	26	26	....
Arch-Dan-M	2	27	27	27	....
Arm Ill	11	4⅛	4	4	....
Arm Ill pr pf	2	55	54⅜	54⅜	+¼
Armstrong Cork	3	23¾	23¾	23¾	+⅛
Assd Dry Goods	15	7⅛	6⅞	7	+⅛
Assoc Inv pf	10	88	88	88	....
Atch T & S F	21	27¼	26⅞	26⅞	—¼
Atch T&SF pf	7	68¼	67⅞	67⅞	—⅛
Atl Coast Line	9	19⅛	18⅞	18⅞	—⅛
Atl G & W Inpf	9	28¾	27⅞	27⅞	—½
Atl Refining	14	20¼	19½	19½	....
Atlas Corp	3	6⅜	6⅜	6⅜	....
Atlas Corp pf	1	49½	49½	49½	....
Aviation Corp	24	3¼	3⅛	3¼	....
B					
Bald Loco ct	5	13¾	13½	13½	—¼
Balt & Ohio	4	3½	3½	3½	—⅛
Balt & Ohio pf	2	6	6	6	—¼
Bangor & Ar	2	5¼	5	5¼	—½
Barber Asph	1	8	8	8	....
Barker Bros	3	7	6⅞	7	+⅛
Barker pf	.90	30	29⅞	29⅞	—¼
Barnsdall Oil	3	9⅛	9	9⅛	—⅛
Bath Ir Wks	2	22½	22	22	—½
Beatrice Cream	1	25½	25½	25½	....
Bendix Aviat	9	34½	34	34	—⅜
Benef Ind Ln	1	17	16¾	17	....
Best & Co	2	27⅜	27⅜	27⅜	—½
Beth Steel	21	71¼	71	71	....
Beth Steel pf	5	122¼	122	122¼	+2
Bigelow-Sanf	1	26	26	26	....
Boeing Airplane	24	16	15⅜	15½	—¼
Bon Ami B	.60	43	42½	43	+⅛
Bond Strs	2	19⅞	19⅞	19⅞	+⅛
Borden Co	7	19¼	19¼	19¼	—⅛
Borg-Warner	6	16½	16⅛	16½	....
Bridgeport Br	1	9⅜	9⅜	9⅜	—⅛
Briggs Mfg	1	19¼	19¼	19¼	—⅛
Bklyn-Man Tr	1	6¼	6¼	6¼	....
Bucyrus-Erie	4	10½	10¼	10⅜	....
Budd Mfg	2	3⅞	3⅜	3⅞	....
Budd Mfg pf	.60	67½	66½	66½	—½
Budd Wheel	1	6⅝	6⅝	6⅝	—⅛
Bullard Co	1	23¼	23¼	23¼	—½
Burling Mills	18	16¾	16½	16¾	+¼
Burling Mills pf	1	49¼	49¼	49¼	—¼
Burr Add Mach	5	7⅝	7⅜	7⅜	....
Bush T B pf ct	.30	18½	18½	18½	—1
Butler Bros	1	4⅝	4⅜	4⅝	—⅛
Byers (AM) Co	3	8¼	8⅛	8⅛	—⅛
Byers AM pf	1	84	84	84	—1
Byron Jackson	1	8⅝	8⅝	8⅝	—⅛
C					
Calif Packing	1	18¼	18¼	18¼	—¼
Callahan Z-Ld	1	¾	¾	¾	....
Calumet & Hec	1	6	6	6	+⅛
Campbell Wy	1	10⅞	10⅞	10⅞	+⅛
Can Dry G A	9	12	11⅞	12	+⅛
Canad Pacific	14	3¾	3⅝	3¾	....
Cannon Mills	2	35	35	35	+¾
Caro C & O	.20	90	90	90	....
Carpenter Stl	1	27½	27⅜	27⅜	—⅛
Case (J I) Co	4	59½	59	59½	....
Caterpil Tractor	4	45	44⅞	45	....
Celanese Corp	3	21¼	21	21	—¼
Celanese pr pf	.80	118¼	118	118¼	+¼
Celotex Corp	4	9⅜	9⅜	9⅜	—⅛
Cent Foundry	1	1⅝	1⅝	1⅝	....
Cent Violeta S	1	5½	5½	5½	....
Cerro de Pas	2	31½	31½	31½	—¼
Cert-teed 6 pf	.50	26¼	25½	25½	—½
Ches & Ohio	7	35⅞	35½	35⅞	+¼
Ches Corp	1	2¼	2¼	2¼	....
Chi & E Ill	2	3	3	3	....
Chi & E Ill A	1	3	3	3	....
Chi Gt W	1	1⅞	1⅞	1⅞	....
Chi Grt W pf	3	6	6	6	—¼
Chi Pneu Tool	9	14	13¾	14	....
Chi Pi T cv pf	1	39¼	39¼	39¼	+¼
Chi Rk Is&Pac	2	¼	¼	¼	....
CRI & Pac 7 pf	2	¼	¼	¼	+⅛
Childs Co	1	1¼	1¼	1¼	....
Chrysler Corp	56	55¾	55¼	55¼	+¼
City I&P pf	2.20	102¼	101¾	102¼	+¾
Clark Equip	3	31	30¼	30¼	—1
Clev El Ill pf	.10	112¼	112¼	112¼	....
Climax Molyb	6	36¾	36¾	36¾	+¼
Colgate-Palm-P	1	13⅝	13⅝	13⅝	—¼
Collins & Aik	3	19	18¾	18¾	—¾
Col & Sou 1pf	.10	2⅛	2⅛	2⅛	—⅛
Col Fuel & Iron	1	16	16	16	....
Colum Brcast A	5	15⅛	15	15	....
Colum Brcast B	1	15	15	15	....
Colum G & El	26	3¼	3⅛	3¼	+⅛
Colum Pict	1	4⅜	4⅜	4⅜	....
Colum Carbon	1	73⅝	73⅝	73⅝	—¼
Coml Credit	10	23	23	23	....
Coml Invest Tr	12	29	28¾	28⅞	—⅛
Coml Solvents	4	9⅞	9¾	9⅞	....
Com'with & Sou	79	[illegible]	[illegible]	[illegible]	....
Com & So pf	6	52½	52	52½	....
Com'with Edis	19	25¾	25½	25½	....
Consoleum-N	5	14¾	14½	14½	....
Consol Aircr	32	31¾	30⅞	31	....
Cons Coppermin	3	6¾	6¾	6¾	....
Cons Edison	13	18½	18¼	18⅜	....
Cons Edison pf	9	100¼	99¾	99¾	+¼
Consol Film I pf	4	8⅛	8⅛	8⅛	+¼
Consol Oil	16	6	6	6	....
Consol'n Coal	2	4¾	4¾	4¾	—¼
Consol'n Coal pf	2	24	23¾	23¾	—¼
Consum Pow pf	2	100¼	100¼	100¼	....
Cont Bak A	20	14¾	14⅜	14½	+¼
Cont Bak B	28	⅞	⅞	⅞	+⅛
Cont Bak pf	8	102	101	102	+1
Cont Can	4	32	31¾	31¾	—¼
Cont Ins	1	38¼	38¼	38¼	—¼
Cont Motors	5	2⅜	2⅜	2⅜	....
Cont Oil Del	9	21⅝	21¼	21¼	—¼
Cont Steel	2	17½	17½	17½	....
Corn Exch'ge	.20	41⅞	41⅞	41⅞	+¼
Corn Products	2	46⅝	46½	46½	—¼
Corn Prod pf	1.50	171	170¾	171	....
Coty Inc	1	3⅞	3⅞	3⅞	....
Coty Internat	1	⅞	⅞	⅞	....
Crane Co	2	14¾	14¾	14¾	+¼
Crane C cv pf	.80	99¼	98¾	99	—¼
Cream of Wh	2	15½	15½	15½	....
Crosley Corp	10	7⅛	6⅞	7	+½
Crown Cork&S	1	21	21	21	....
Crown Zel'bach	1	12	12	12	....
Crown Zel pf	.70	86	85½	85½	—1
Crucible Stl	9	38	37¾	37¾	—¾
Crucible Stl pf	8	84½	84	84½	+¾
Cuban-Am Sug	1	4⅝	4⅝	4⅝	—⅛
Curtis Publishg	18	1⅛	1	1	....
Curtis P pr pf	2	31	30½	30½	—½
Curtiss-Wright	24	8⅜	8¼	8¼	—⅛
Cutler-Hammer	2	16¾	16⅝	16¾	....
D					
Dayton P&L pf	.10	111	111	111	+½
Deere & Co	4	21¼	21	21⅛	—¼
Del & Hudson	2	10	10	10	....
Del Lac & West	14	3⅛	3	3⅛	....
Detroit Edison	3	20¼	20¼	20¼	....
Devoe R Ray A	.10	14½	14½	14½	....
Diamond Match	1	22½	22⅜	22½	+⅛
Diam T Motor	2	7¼	7¼	7¼	....
Dixie-Vortex A	.60	34½	34	34	....
Doehler Die Cas	1	18	18	18	....
Dome Mines	6	15¼	14⅞	15⅛	+⅛
Douglas Aircraft	1	69⅝	69⅝	69⅝	+¼
Dresser Mfg	5	20⅞	20½	20⅞	+⅛
Dunhill Int	1	4¼	4¼	4¼	+⅛
du Pont de N	3	148¼	148	148¼	—¼
E					
Eastern Air L	6	25¼	25	25¼	+¼
Eastman Kodak	3	124¼	124	124	....
El Auto-Lite	6	26½	26⅜	26⅜	....
Elec Boat	1	14⅛	14⅛	14⅛	....
El Power & Lt	7	1⅜	1⅜	1⅜	+⅛
El P&L $6 pf	1	30½	30	30	—1½
El P & L $7 pf	1	33	33	33	—1½
El Stor Bat XD	1	29	29	29	—⅛
Eng Pub Service	7	3⅞	3¾	3⅞	....
Eng P S $5 pf	4	73½	73½	73½	+1
Equit Off Bldg	5	⅛	⅛	⅛	—⅛
Erie R R	2	1	1	1	—⅛
Erie 1 pf	1	1	1	1	....
Ex-Cell-O	2	26⅞	26¼	26½	—¼
F					
Fairbanks Morse	2	35½	35⅜	35⅜	—½
Fajardo Sugar	4	17¾	17	17	—⅞
Fed Lt & Trac	2	10½	10½	10½	....
Fed M & Smelt	1	24½	24½	24½	+⅛
Fed Mogul	2	11½	11½	11½	+¼
Fed Wat Svc A	1	⅝	⅝	⅝	....
Feror Enam	1	12¼	12¼	12¼	+⅛
Firestone T&R	5	15⅞	15⅝	15⅞	+⅛
Firest T & R pf	3	103	102¾	102¾	....
First Nat Strs	4	36	35½	36	....
Flintkote	4	12¾	12¾	12¾	+⅛
Florence Stove	1	26¾	26¾	26¾	—¼
Freeport Sulph	6	33¾	33¼	33½	—¼
G					
Gabriel Co A	2	2¼	2¼	2¼	—⅛
Gair (Robert)	5	1½	1½	1½	—⅛
Gair Robt 6 pf	1	9⅛	9⅛	9⅛	+¼
Gen Am Trans	2	50½	50¼	50½	+⅛
Gen Baking	3	6	5⅞	6	+⅛
Gen Cable A	3	12	12	12	+½
Gen Cigar pf	.30	124½	124½	124½	....
Gen Elec	34	29¾	29½	29¾	....
Gen Foods	4	35⅞	35¾	35⅞	+⅛
Gen G & El A	3	½	½	½	+⅛
Gen Mills	1	80	80	80	....
Gen Mills 5pf	.20	130	130	130	+½
Gen Motors	24	37⅝	37½	37½	—⅛
Gen Motors pf	1	124⅝	124⅝	124⅝	—⅛
Gen Out Advert	1	3⅜	3⅜	3⅜	....
Gen Ry Signal	1	13⅞	13⅞	13⅞	+⅜
Gen Real & Ut	1	⅜	⅜	⅜	....
Gen Refract	1	20¼	20¼	20¼	—⅛
Gen Stl C pf	1.20	57⅞	57½	57½	—⅛
Gen Thea Eq	3	11½	11¼	11¼	—⅛
Gen Time Inst	1	21	21	21	....
Gillette Saf R	5	2¼	2⅛	2⅛	....
Gimbel Bros	1	6¾	6¾	6¾	—¼
Goebel Brew	2	2⅛	2⅛	2⅛	....
Goodrich (BF)	3	12½	12⅛	12⅛	+⅛
Goodrich BF pf	1	60	60	60	....
Goodyear T&R	1	16⅜	16⅜	16⅜	....
Graham-Paige M	1	⅝	⅝	⅝	....
Granby Con M	1	4⅜	4⅜	4⅜	....
GrandUnion xct	5	10¼	10	10¼	—⅛
Gt Nor IrOre ct	1	15¼	15¼	15¼	+⅛
Gt North Ry pf	11	25⅜	25⅛	25⅜	+¼
Gt West Sug	4	24⅞	24¾	24¾	....
GtWestSug pf	.10	141	141	141	....
Greyhound Corp	4	10⅝	10½	10½	—¼
Grum Airc En	3	14½	14½	14½	—¼
Gulf Mob & Ohio	2	3	3	3	....
H					
Hamil Wat pf	.10	106	106	106	—1
Hanna(MA)$5pf	.50	105	105	105	—½
Harb-Walker	2	18¾	18¾	18¾	+¼
Hat CorpAmA	2	5⅜	5⅜	5⅜	—¼
Hecker Prod	1	6⅝	6⅝	6⅝	—⅛
Hercules Motor	1	11⅞	11⅞	11⅞	+⅝
Holland Furn	1	24	24	24	....
Holly Sugar	15	14¾	14¼	14¾	+½
Homestake Min	4	44⅝	44½	44⅝	+¼
Houd-Hershey A	1	32¾	32¾	32¾	+¼
Houd-Hershey B	7	11⅜	11⅜	11⅜	—¼
Houston Oil	8	4	3⅞	3⅞	....
Howe Sound	3	31	30¾	30¾	....
HudsonBay M&S	4	16¼	16¼	16¼	....
Hupp Motor	1	⅜	⅜	⅜	....
I					
Illinois Central	1	7½	7½	7½	....
Ill Central LL	1	44	44	44	—1
Indust Rayon	2	22	21¾	21¾	—¼
Inspirat Copper	5	11¼	11	11	—⅛
Insuransh ct	1	6	6	6	....
Interlake Iron	1	7⅝	7⅝	7⅝	....
Int Agricultural	2	1½	1½	1½	....
Int Bus Mach	1	150⅞	150⅞	150⅞	+⅛
Int Harvester	2	51½	51	51	....
Int Mer Marine	5	6⅝	6⅝	6⅝	—⅛
Int Nick Can	14	25¼	24⅞	25¼	+¼
Int Nick Can pf	1	127	127	127	+⅜
Int Paper & P	16	14½	14	14⅛	+⅛
Int Pap&Pow pf	19	70¼	69⅝	69⅝	+⅛
Int Salt	1	40⅞	40⅞	40⅞	—⅛
Int Tel & Tel	7	2¼	2	2	....
Int T & T for ct	3	2⅛	2⅛	2⅛	....
Interst Dept St	1	8⅜	8⅜	8⅜	—¼
Island Crk Coal	2	28⅜	28¼	28⅜	—¼
J					
Johns-Manville	1	58	58	58	....
Johns-Man pf	.10	125¼	125¼	125¼	+¼
Jones&L Stl pf	29	106¼	100	106¼	+6¼
K					
KaufmannD pf	.20	102½	102½	102½	....
Kelsey-Hay WA	3	13¼	13	13¼	—½
Kelsey-Hay W B	1	6	6	6	....
Kennecott Cop	14	36½	35⅞	36	+¼
Keystone S&W	1	13⅜	13⅜	13⅜	+1½
Kin (GH)$5pf	.60	30	29⅝	30	....
Kresge (S S)	1	24⅝	24⅝	24⅝	+½
Kress (S H)	18	25	24⅞	25	+⅛
Kroger Grocery	21	24⅝	24	24	....
L					
Laclede Gas	.20	7	7	7	+⅛
Laclede Gas pf	2	28	28	28	....
Lambert Co	1	12⅞	12⅞	12⅞	+⅛
Lane Bryant	1	7⅝	7⅝	7⅝	....
Lehigh Val Coal	19	1⅛	1	1	....
Leh Val Coal pf	20	5⅞	5½	5⅞	....
Leh Val RR	3	2⅛	2⅛	2⅛	....
Lehman Corp	4	20⅞	20¾	20¾	—¼
Lerner Stores	1	21¼	21¼	21¼	—¼
Lib-O-F Glass	3	27⅝	27⅜	27⅜	—¼
Libby McN&L	2	5¼	5⅛	5⅛	....
Lily Tulip Cup	5	20	20	20	+¼
Lima Locomot	3	24¼	24¼	24¼	—¼
Lion Oil Ref	2	11⅝	11⅝	11⅝	....
Liquid Carbonic	2	15⅞	15⅞	15⅞	—⅛
Lockheed Airc	8	23⅞	23⅝	23¾	—¼
Loew's Inc	2	28⅜	28⅜	28⅜	....
Loew's Inc pf	2	105½	105	105	....
Loft Inc	17	19⅞	19¼	19¼	—¼
Lone Star Cem	1	41	41	41	—¼
Long-Bell L A	1	2⅝	2⅝	2⅝	....
Loose-Wil Bis	1	14⅜	14⅜	14⅜	+⅛
L-W B 5% pf	.10	106⅛	106⅛	106⅛	—⅛
Louisv G&E A	3	20⅝	20¼	20⅝	....
M					
MacAnd & For	1	26	26	26	+½
Mack Trucks	8	27⅝	27	27⅛	+⅜
Macy (RH) Co	1	23	23	23	—¼
Magma Copper	1	26	26	26	+¼
Maracaibo Oil E	2	1¼	1¼	1¼	—⅛
Marine Midland	10	4⅛	4⅛	4⅛	....
M St Ry pr pf	.80	7⅝	7¼	7⅝	+⅛
Marshall Field	14	14⅝	14½	14½	—¼
Martin GL Co	4	28⅛	27⅞	27⅞	—¼
Martin-Parry	4	8	7⅞	7⅞	....
May Dept Strs	1	50½	50½	50½	....
McCall Corp	2	12⅞	12⅞	12⅞	—⅛
McCrory Stores	2	13	13	13	....
McGraw Elec	1	18½	18½	18½	....
McIntyre Porc	2	32	32	32	....
McKess & Rob	1	3⅝	3⅝	3⅝	+⅛
McKess & R pf	3	29	28⅞	29	+½
Mead C pf Bww	1	65¾	65¾	65¾	—½
Melville Shoe	1	28⅜	28⅛	28⅛	....
Men 5% pf	.10	25	25	25	....
Merch & M Tr	5	23½	23½	23½	....
Mesta Machine	1	29	29	29	+¼
Miami Copper	5	7¼	7	7	....
Mid-Cont Pet	2	16	16	16	....
Midland Stl P	1	30	30	30	....
Minn-Honey R	1	38	38	38	....
Minn-Moline	1	2½	2½	2½	....
Mission Corp	13	10⅜	10¼	10¼	—⅛
Mo-Kan-Tex	1	2	2	2	....
Mo-Kan Tex pf	9	2½	2½	2½	+½
Mo Pacific pf	2	⅜	⅜	⅜	....
Monsanto Chem	1	79	79	79	....
Mons C pf A	.30	117	117	117	....
Mons C pf B	.10	118	118	118	+½
Mons C pf C	1.50	109	108⅞	109	....
Montgom Ward	17	33⅝	33⅜	33⅝	....
Morrell(J) & Co	1	38½	38	38	—¼
Morris & Essex	4.60	28¼	27¾	28¼	+¼
Motor Products	1	7¾	7¾	7¾	+⅛
Mueller Brass	1	20¼	19	19	—1
Munsingwr Inc	4	11¾	11¼	11¾	+1¼
Murphy (G C)	1	64½	64½	64½	+1
Murray Corp	2	5	5	5	....
N					
Nash-Kelvinator	10	4⅛	4	4⅛	+⅛
Nash Ch & StL	.60	18	17½	18	....
Nat Auto Fib	1	4⅝	4⅝	4⅝	—¼
Nat Aviation	3	8¼	8¼	8¼	+⅛
Nat Biscuit	1	16	15⅞	15⅞	+¼
Nat Bond & Inv	2	11	11	11	+⅛
Nat Can	1	7¼	7⅛	7⅛	....
Nat Cash Reg	4	12	11⅞	12	+¼
Nat Cylinder G	1	9⅞	9⅝	9⅞	+⅛
Nat Dairy Pr	67	12¾	12⅝	12⅝	—⅛
Nat Dept Stores	1	5¼	5¼	5¼	....
Nat Distillers	5	19⅝	19⅝	19⅝	....
Nat Gypsum	1	6½	6½	6½	....
Nat Lead	8	15⅝	15½	15⅝	....
Nat Pow & Lt	6	6⅝	6⅜	6⅝	+⅛
Natl Steel	4	49¼	49¼	49¼	—¼
Nat Supply	1	6¼	6	6	....
Nat Sup 6% pf	2.30	61½	60	61½	+1½
NatSup 5½% pf	5	56¾	56½	56¾	+¾
NatSupply $2 pf	3	11⅝	11½	11½	—¼
Nehi Corp	5	8	8	8	—⅜
Newmont Min	1	29½	29½	29½	....
Newport Indust	1	5⅜	5⅜	5⅜	....
Newp News Ship	1	23½	23½	23½	....
N Y Central RR	19	12	11⅞	11⅞	....
NY Ch & StL pf	3	35	34¾	34¾	—½
N Y Dock pf	1	10½	10½	10½	—¼
N Y N H & H	1	⅛	⅛	⅛	....
N Y NH & H pf	1	¼	¼	¼	....
N Y Shipbldg	16	28⅞	28¼	28¾	—⅛
Noblitt-Sparks	1	25	25	25	....
No Am Aviation	12	13¾	13¾	13¾	+¼
North Amer Co	14	13¼	12⅞	13	+⅛
Nor A C 6% pf	4	53½	53½	53½	+¼
Northern Cent	.10	97	97	97	+¼
Northern Pac	14	6¼	6⅛	6¼	....
Norwich Pharm	1	11⅝	11⅝	11⅝	....
O					
Ohio Oil	24	9	8⅞	9	....
Oliver Farm Eq	3	19¼	19	19	....
Omnibus Corp	1	4⅞	4⅞	4⅞	....
Omnibus C pf	.20	76	76	76	—2
Oppenheim Col	1	3¼	3¼	3¼	+¼
Otis Elevator	7	15½	15	15½	+¼
Otis Steel	1	6¾	6¾	6¾	....
Outboard M&M	1	16¼	16¼	16¼	+¼
Owens-Ill Glass	16	41¾	40¾	41¾	+½
P					
Pac Coast	.50	2¼	2¼	2¼	—¼
Pac Cst 1 pf	.40	13	12¾	12¾	—⅛
Pac Cst 2 pf	.90	6	6	6	....
Pac Gas&Elec	2	23¾	23	23	....
Pac Lighting	2	33¾	33⅛	33⅛	+¼
Pac Tin Cons	1	3¼	3¼	3¼	+¼
Packard Motor	25	2⅝	2½	2½	....
Pan Am A'ways	10	11⅝	11¼	11⅜	....
Panhandle P&R	7	1½	1½	1½	....
Paraffine Cos I	2	28¼	28¼	28¼	+¼
Param Pictures	11	10⅞	10⅝	10⅝	....
Param Pic 2 pf	3	10⅝	10⅝	10⅝	+⅛
Park Utah C M	2	1⅝	1½	1½	—⅛
Parke Davis	3	26	26	26	....
Parker Rust-Pr	1	17⅝	17⅝	17⅝	....
Pathe Film	9	8	8	8	—⅛
Patino Mines	2	7¾	7¾	7¾	....
Penney (J C)	6	79¾	79¼	79¾	+1
Penn R R	17	23½	23¼	23¼	—¼
Pere Marq pf	.60	32	31¾	31¾	—¼
Pere M pr pf	.10	52¾	52¾	52¾	+1
Petrol Corp	3	6½	6½	6½	....
Pfeiffer Brew	1	6¼	6¼	6¼	....
Phelps Dodge	4	29⅜	29	29⅜	+¼
Phila Co 6% pf	1	42½	42½	42½	....
Phila Co $6 pf	.10	82½	82½	82½	+½
Philco Corp	1	8⅞	8⅝	8⅝	....
Phillips-Jones	4	5	5	5	....
Phillips Pet	11	42	41¾	41⅞	+¼
Phoenix H pf	.30	50	49	49	—1
Pillsbury Flour	3	16½	16	16	—¼
Pittsburgh Coal	2	5⅜	5⅜	5⅜	....
Pittsburgh Cl pf	5	38⅜	38	38	—¾
Pitt Scr&Bolt	1	5	5	5	—⅛
Pittston Co	1	1	1	1	....
Plymouth Oil	2	15⅞	15⅞	15⅞	+⅛
Poor & Co B	2	6	5⅞	5⅞	—⅛
Postal Tel pf	9	7⅛	7¼	7¼	+¼
Pressed Stl Car	6	10	10	10	....
Press Stl S 2pf	5	35⅜	35	35⅜	....
Procter & Gam	8	51⅜	51	51¼	....
Procter & G pf	.20	116	116	116	....
Pub Svc N J	1	22⅞	22⅞	22⅞	—⅛
Pub S NJ 8pf	1.20	140½	140	140	—1
Pub S N J 7pf	3	123	122½	122½	+1
Pub S NJ 6 pf	8	109	108⅝	109	—1½
Pub S NJ $5 pf	8	99⅞	99	99⅞	+⅛
Pullman	22	27⅞	27½	27½	—⅛
Pure Oil	12	9⅛	9⅛	9⅛	....
Pure Oil 6 pf	4	99	98⅞	99	....
Pure Oil 5 pf	2	89½	89¼	89½	....
Purity Bak	1	10⅝	10⅝	10⅝	....
R					
Radio Corp Am	89	3⅝	3½	3⅝	....
Radio cv pf	5	49	48¾	48¾	....
Radio-Keith-Or	3	2⅞	2¾	2⅞	+⅛
Radio K-O pf	1	45¾	45¾	45¾	+1¾
Rayonier Inc	1	12⅛	12	12	....
Reading 1 pf	2	26¼	26¼	26¼	+¼
Reading 2 pf	1	23	23	23	....
Real Silk H pf	.20	25	25	25	....
Reming Rand	2	8¼	8⅛	8¼	....
Reo Motors ct	6	1	1	1	....
Repub Steel	20	18⅜	18⅛	18¼	....
Rep Steel pf A	3	86½	86⅛	86⅛	—⅛
Reynolds Metals	1	12	12	12	....
Reynolds M pf	.20	88	88	88	....
Reynolds Spring	1	6¾	6¾	6¾	....
Reynolds Tob B	17	29¼	29	29	....
Richfield Oil	8	8¼	8¼	8¼	....
Ruberoid	4	16⅛	16⅛	16⅛	....
Rustless I & S	6	11⅛	10⅞	11⅛	....
S					
Safeway Stores	7	39⅝	39	39½	+1
St Joseph Lead	4	31¾	31½	31¾	+¼
St L-San Franpf	3	⅛	⅛	⅛	....
SavageArmsNew	23	13¾	13¾	13¾	....
Schenley Distill	2	10¾	10⅜	10⅝	+⅛
Scott Paper pf	.10	110½	110½	110½	+½
Seaboard Oil	2	15¾	15¾	15¾	....
Sears Roebuck	14	69¾	69¼	69¾	+¼
Servel Inc	9	9	8⅞	8⅞	....
SharonSteel pf	.10	63	63	63	....
Sharp&Dohme	1	3⅝	3½	3½	....
Sharp&Doh pf	1	52	52	52	....
Shattuck (FG)	3	5⅝	5⅝	5⅝	....
Shell Union Oil	8	13¾	13¾	13¾	....
Simmons Co	4	16⅝	16½	16½	....
Smith (AO)Corp	17	20¼	20	20¼	+¼
Smith &Cor Ty	2	13⅞	13⅝	13⅝	....
Socony-Vacuum	29	9½	9⅜	9½	....
Sou Am G&P	3	1¾	1¾	1¾	....
So P Rico Sug	10	13	13	13	....
Sou Cal Edison	2	23¼	23	23¼	+⅛
Sou Nat Gas	1	11½	11⅛	11⅛	....
SouthernPacific	32	11¼	10⅞	11	....
Southern Ry	10	12⅝	12¼	12½	....
Southern Ry pf	1	22⅛	22⅛	22⅛	....
SparksWithingt	7	1¼	1¼	1¼	....
Sperry Corp	6	35⅛	34⅝	34⅝	—¼
Spicer Mfg	1	30⅝	30⅝	30⅝	....
Spicer Mfg pfA	.30	58¼	58¼	58¼	....
Spiegel Inc	.80	45⅛	45	45	....
Spiegel pf	3	36⅝	36⅝	36⅝	....
Square D Co	1	112¼	112¼	112¼	....
SquareD Cop	.50	[illegible]	[illegible]	[illegible]	....
Stand Brands	6	5⅝	5⅝	5⅝	—¼
Stand Gas & El	4	1⅝	1⅝	1⅝	....
StdG&E$6 pf	1	14⅞	14⅞	14⅞	—½
StdG&E$7 pr pf	1	18	18	18	....
Stand Oil Cal	23	20¾	20¼	20½	—¼
Stand Oil Ind	31	29⅞	29¾	29⅞	+½
Stand Oil N J	27	37⅝	37⅛	37⅝	+⅜
Stand Oil Ohio	6	39⅞	39¾	39⅞	+⅛
Starrett (L S)	1	36⅝	36⅝	36⅝	....
Stewart-Warn	1	6⅞	6⅞	6⅞	....
Stokley Bros	3	3½	3½	3½	....
Stone & Webst	3	6¼	6⅛	6¼	—⅛
Studebaker Cor	10	4⅞	4⅝	4⅞	....
Sun Oil	1	52	52	52	+⅛
Sun Oil pfA	.30	119	119	119	....
Sunshine Mng	5	8	8	8	....
Superior Oil	1	2	2	2	....
Swift & Co	8	21⅝	21⅜	21½	—⅛
Swift Intl	1	18⅝	18⅝	18⅝	....
T					
Texas Corp	17	39⅝	39	39⅝	+⅝
Texas GulfProd	2	3⅜	3¼	3⅜	+⅛
Texas Gulf Sulp	3	34⅞	34⅝	34⅞	—⅛
Tex Pac C & O	3	6	6	6	—⅛
The Fair pf	.50	38¼	38¼	38¼	—¼
Thermoid Co	2	4⅝	4⅝	4⅝	—¼
Therm Co pf	1.60	38⅝	37	38⅝	+1⅝
Third Avenue R	1	2⅜	2⅜	2⅜	....
Thompson-S tar	1	1⅛	1⅛	1⅛	—⅛
Timken-Det Axl	19	32½	32	32	—½
Transamerica	7	4⅞	4¾	4⅞	+⅛
Trans & W Air	4	10⅞	10⅝	10⅞	+¼
Tri-Cont Corp	2	1	1	1	....
Tri-Cont pf	1.10	65	64	64	....
Truax-Traer C	2	5	4⅞	4⅞	—⅛
Twent C-Fox F	2	5¼	5⅛	5⅛	—⅛
Twent C-FoxPpf	2	17¼	17¼	17¼	+⅛
Twin Coach	1	7	7	7	+⅛
U					
Underwood-E ll	2	30⅝	30⅝	30⅝	—¼
Union Bag & P	1	10⅝	10⅝	10⅝	....
Union Carbide	8	70	69⅞	70	+⅛
Union Oil Cal	3	13⅝	13⅝	13⅝	+⅛
Union Tank Car	11	30⅛	29½	30⅛	+¼
United Air Lines	3	10⅝	10¼	10⅝	+¼
United Aircraft	2	38⅜	38⅛	38⅛	—⅛
United Carbon	3	43⅝	43⅝	43⅝	—¼
United Corp	12	⅜	⅜	⅜	....
United Corp pf	5	22¼	22	22¼	....
United Drug	3	3	3	3	....
United Elec Coal	1	4	4	4	....
Unit Fruit	7	61	60¾	60¾	—½
United Gas Imp	10	7⅛	7	7	....
UnitedGasImp pf	1	106⅛	106⅛	106⅛	—½
Unit Mer&Mfr	1	9	9	9	....
United Paperbd	6	3¼	3⅛	3¼	+⅛
USDistribut pf	.10	14	14	14	—⅛
U S Gypsum	2	57¼	57	57¼	+⅛
US Hoffman Mh	1	6⅛	6⅛	6⅛	....
U S Indus Alco	3	24	23½	23½	—1
U S Leath A	1	6¼	6¼	6¼	....
US Pipe&Fdry	1	26⅞	26⅞	26⅞	....
US Real&Imp	3	1⅛	1	1	....
U S Rubber	6	21⅛	20⅞	21	—⅛
US Rubber 1 pf	3	90⅞	90	90⅞	+½
US SmeltR&M	1	59½	59½	59½	—⅛
US SmeltR&Mpf	1	70⅝	70⅝	70⅝	—⅛
U S Steel	64	54½	54	54	....
U S Steel pf	5	118⅜	117½	118⅜	+1
US Tobacco pf	.10	45	45	45	....
United Stores A	1	[illegible]	[illegible]	[illegible]	....
V					
Vadsco Sales	1	⅜	⅜	⅜	+⅛
Van Norm M T	1	12⅝	12¼	12¼	—½
Vanadium Corp	1	24¼	24⅛	24⅛	—⅛
Va-Caro Chem	1	1⅛	1⅛	1⅛	....
ValronC&C pf	.50	17	16½	17	....
Virginian Ry pf	6	32⅛	32	32	....
W					
Wabash pf A	1	⅛	⅛	⅛	....
Waldorf Sys	1	9	9	9	....
Walgreen pf ww	1	99	99	99	....
Walker H G&W	2	26½	26	26⅛	+¼
Walworth Co	2	4⅝	4⅝	4⅝	—⅛
Ward Baking A	2	5¼	5	5	—¼
Ward Bak pf	2	20¼	20¼	20¼	....
Warner Bros P	15	3⅛	3⅛	3⅛	....
Warren Bros	1	¾	¾	¾	+⅛
Wesson O & S	.30	21	21	21	+¼
W Penn El A	.30	98	98	98	....
W Penn El 7% pf	.40	103⅝	103½	103½	—½
W P El 6% pf	.30	98	97½	98	....
W Penn P pf	.40	114	113⅝	114	+¼
W Va P & Pap	3	16½	16½	16½	....
W Va P & P pf	1	104⅝	104⅝	104⅝	—¼
West Auto Sup	2	26⅝	26⅜	26⅜	—¼
West Union Tel	13	22	21⅝	21⅝	—⅛
Westing Air B	12	20⅛	19⅞	20	....
West El & M	1	91	91	91	....
West El&M pf	.20	125⅛	125⅛	125⅛	—⅛
Weston El Inst	1	27½	27½	27½	—¼
Westvaco C pf	.30	108½	108½	108½	—⅛
Wheeling Steel	3	23	22⅞	23	....
White Motor	4	14¼	13⅞	13⅞	—¼
Willys-Overld	8	1⅛	1⅛	1⅛	....
Willys-Overl pf	3	3⅜	3⅜	3⅜	....
Wilson & Co	4	4¾	4⅝	4⅝	—¼
Wils & Co $6pf	1	67½	67¼	67½	+1½
Woodward Iron	1	27½	26⅞	27½	....
Woolwor (FW)	31	27⅝	27½	27⅝	....
Worthing P&M	6	19⅞	19⅝	19⅝	—⅜
WP&M cv pr pf	1	59¼	59¼	59¼	—¼
Wor P&M pr pf	2	56¼	56¼	56¼	—¼
Wright Aero	.40	96	94½	96	+3
Wrigley W Jr	1	64¼	64⅛	64⅛	—⅛
Y					
Yale & Towne	2	19	19	19	+¼
Yellow Tr & C	3	12⅝	12⅝	12⅝	—⅛
Youngst S&T	3	33½	33⅛	33⅜	....
Young S&T pf	3	88	87½	87½	+1½
Z					
Zenith Radio	2	12¼	12	12	....
Zonite Products	1	1⅜	1⅜	1⅜	....

New York Curb Stocks

By the Associated Press

Total stock sales yesterday, 79,000 shares; year ago, 85,620 shares.

Sales in hundreds	Stock	High	Low	Close
	A			
1	†Aero Sup B(.55e)	5¾	5¾	5¾
2	Alum Co Am (1g)	118	118	118
1.50	†AOP&LAww(2¾d)	17½	16½	16½
10	Am Cyan B (.60)	36⅝	36⅛	36⅝
2	AmFork& Hoe(.70g)	11½	11⅜	11½
4	Am Gas & El(1.60a)	25	24⅜	24⅜
1	†Am Gen (.15g)	2½	2½	2½
1	†Am Maracaibo	½	½	½
6	Am Superpow	⅛	⅛	⅛
1	Am Superpow 1 pf	46½	46	46½
1	Anch Post F	2⅛	2⅛	2⅛
2	Ark Nat Gas A	1⅛	1⅛	1⅛
1	†Aero Equip (.30e)	7⅛	7⅛	7⅛
1	†Art Met Wks (.60)	6¼	6¼	6¼
10	Asso G & El A	⅛	⅛	⅛
1	Atl Cst Fish	2⅜	2⅜	2⅜
5	†Auburn Cen Mfr	3¼	3¼	3¼
1	†Auto V Mach	3⅜	3⅜	3⅜
1	†Axton-Fish A	31	31	31
	B			
3	†Baldwin Loco war	4	3⅝	3⅞
2	†Barium Sta Stl	⅝	⅝	⅝
1	Basic Refract(.40g)	7	7	7
3	†Beech Airc	6⅝	6½	6⅝
3	†Bellanca Airc	3½	3	3
1	†Benson & Hed	3⅛	3⅛	3⅛
5	†Berk & Gay Furn	[illegible]	[illegible]	[illegible]
1	†Bickfords (1.20)	10⅞	10⅞	10⅞
1	Bliss (E W)	14⅝	14⅝	14⅝
4	†Blue Rid cv pf(3d)	35⅛	34⅞	34⅞
21	Braz Tr L & P	4½	4⅜	4½
4	†Breeze Corp (1e)	8⅝	8⅜	8⅜
1	†Brewst Aeor (¼e)	8¾	8¾	8¾
1	†Bridgpt Mach	1½	1½	1½
1	Br-Am Oil (h1)	10⅞	10⅞	10⅞
4	Buf N&EP pf (1.60)	17⅛	17	17
	C			
1	Calamba Sug (1.60)	13	13	13
1	†Can Col Airw	2½	2½	2½
1	Can Marconi (h.04g)	1½	1½	1½
2	Carib Syn	1⅛	1⅛	1⅛
2	Carnation (1a)	37	37	37
1	†Catalin Am (¼e)	3¾	3¾	3¾
6	Cessna Airc	4	4	4
1	Chesbrough (4a)	89	89	89
1	Chi Riv & M (¼g)	7⅛	7⅛	7⅛
6.75	Childs pf	54½	54⅛	54⅛
1	Cities Service	2⅜	2⅜	2⅜
1	Clinch Coal	1	1	1
3	Club Al Uten	1	1	1
12	†Colon Develop	1⅛	1	1⅛
2	†Colo Fuel & I war	2½	2⅛	2¼
24	Comwith & So war	1-64	1-64	1-64
1	†Conn Tel & El	1	1	1
3	†C G&E Bal (3.60)	58¼	58	58¼
2	Copper Range (.30e)	5⅜	5⅜	5⅜
3	Creole Pet (½a)	15⅛	15	15
2	†Crown C Pet (.10e)	2	2	2
1	†Crown C I A (.10k)	4⅝	4⅝	4⅝
1	†Cuban Atl Sug(¾e)	6⅝	6⅝	6⅝
	D			
1	†Decca Rec (.60)	6⅜	6⅜	6⅜
1	†Dubilier Cond(.36e)	2½	2½	2½
4	†Duro-Test	1	1	1
	E			
7	Eagle Pich Ld(.10e)	8½	8½	8½
2	East Gas & F	¼	¼	¼
1	†Easy Wash M B	3⅜	3⅜	3⅜
14	El Bond & Sh	2⅝	2½	2⅝
1	El Bond & Sh pf (6)	59	58	58⅞
20	†Emerson Elec (.10e)	4⅛	4	4⅛
2	†Equity Corp	½	½	½
	F			
4	†Fairchild En & Air	2⅝	2⅝	2⅝
1	†Falstaff Brew (.60)	6	6	6
3	†Fedders Mfg (.20g)	7⅛	7⅛	7⅛
5	Ford Mot Ltd(.14e)	[illegible]	[illegible]	[illegible]
2	†Frank Cou Dis	1	1	1
2	†Froedt G pf (1.20)	18⅛	18⅛	18⅛
1	†Fruehauf Tra(1.40)	18⅞	18⅞	18⅞
	G			
1	†Gen Alloys	1	1	1
1	Gen Invest	⅛	⅛	⅛
18	Glen Ald Coal (¼g)	11⅛	11	11⅛
1	†Gt N Y Brew	⅛	⅛	⅛
5	Gulf Oil (1)	34	33⅝	34
	H			
1	†HatCorpAm B(.80e)	5⅛	5⅛	5⅛
7	†Hecla Min (.20g)	5½	5½	5½
8	Humble Oil (⅜g)	60	59⅝	59⅞
4	†Hum-Ross F (.15g)	5½	5½	5½
	I			
5	Ind Pipe L (.30e)	4⅝	4½	4⅝
1	Ins Co N Am (2½a)	72	71¾	71¾
1	Int Hyd-El pf	4⅜	4⅜	4⅜
1	†Int Pap & Pow war	1½	1½	1½
5	Int Petrol	9⅜	9½	9⅜
1	†Int Util pf (1.81k)	12	12	12
1	†IntUtil pr pf (3½)	30	30	30
1	†Int Vitamin (.30)	4⅜	4¼	4⅜
1	†Int Home Eq (.80)	8¾	8⅝	8¾
2.50	IronFirem vtc(1.20)	17	17	17
1	†Irving Air Ch (1)	9⅜	9⅜	9⅜
	J			
2	†Jacobs (F L)	1⅝	1⅝	1⅝
33	Jones & Lau Stl	29½	26¾	29⅝
	K			
1	†Kirby Pet (.10g)	2	2	2
	L			
1	†Lane-Wells (1)	8	8	8
44	Lehigh C&N (.30e)	3⅝	3½	3½
1.50	†Locke StlCh(1.20e)	15⅝	15¼	15¼
2	Lone Star Gas(.20g)	8⅝	8½	8½
1	†Loudon Pack	1⅞	1⅞	1⅞
1	†Louis L&E (.10g)	5⅛	5⅛	5⅛
	M			
1.50	†Master Elec (.20g)	28½	28¼	28¼
1	†Merritt-C & S	4⅝	4⅝	4⅝
1	†Mesabi Iron	⅜	⅜	⅜
1	†Michigan Sug	⅝	⅝	⅝
1.50	Midvale (3½g)	116½	115⅞	116½
2	†Missouri P S(.20e)	4⅝	4⅝	4⅝
1	†Molybdenum (⅛g)	6	6	6
1.50	Montg Ward A(7)	161½	159½	161½
3	†Mt City Cop(¼e)	2⅝	2¼	2⅝
1	†Mount St Pow(1½)	12¼	12¼	12¼
1	†Mur Oh Mfg(.60g)	10⅝	10⅝	10⅝
	N			
1	Nachman-Sprg (½g)	11¾	11¾	11¾
2	†Nat CityLines(1)	12⅛	12⅛	12⅛
1.50	†Nat City L pf (3)	39½	39½	39½
2	Nat Fuel G (1)	10⅝	10⅝	10⅝
4.50	Nat P&L pf(6)	98½	98	98½
1	Nat Refin	2⅝	2⅝	2⅝
1	Nat Tun & Mines	2¼	2¼	2¼
1.25	†NE PA6%pf(3½k)	38	37½	37⅞
3.50	N JZinc (1½g)	62⅞	62	62⅞
1	N Mex & Ariz Ld	1⅛	1⅛	1⅛
1	†NY Merchand(.60e)	7⅛	7⅛	7⅛
2	†NY Shipb fd sh(1e)	27	27	27
1	†Niag H Pow(.15e)	2⅝	2½	2⅝
9	†Niag Hud 1 pf(5)	68⅛	68	68⅛
6	†Niles-Bem-P (⅝g)	47	46½	47
22	Nor Am Lt & Pow	[illegible]	[illegible]	[illegible]
	P			
1	Pac G&E 6 pf (1½)	31⅛	31⅛	31⅛
50	†Pantepec Oil Ven	3⅜	3⅛	3⅜
6	Pennroad (.20e)	3	2⅞	3
1	†Pharis T&R (.45e)	3	3	3
14	†Phoenix Sec	35⅛	35⅛	35⅛
2	†Phoen Sec pf	12	12	12
1	†Pierce Gov (.30g)	5⅛	5⅛	5⅛
1	Pitney-Bowes (.40)	7⅜	7⅜	7⅜
2	Pitts Pl Gl (1g)	73⅞	73⅝	73⅝
6	†Pleas V Wine(.10g)	3¼	3¼	3¼
1	†Plough Inc (.60)	8⅜	8⅜	8⅜
2	†Potrero Sugar	1⅛	1⅛	1⅛
1	Pressed Met (½g)	6⅝	6⅝	6⅝
1	P S Ind $6 pf	55	55	55
1.50	Pug Sd P&L $6 pf	49¼	48⅝	49¼
	R			
1	†Red Bank Oil	⅜	⅜	⅜
7	†Reeves (D) (½)	5½	5⅛	5½
1	†Republic Avia	3⅝	3⅜	3⅝
1	Richmond Rad	1⅛	1⅛	1⅛
1	†Rome Cable (.15g)	9⅛	9⅛	9⅛
2	Ryan Cons Pet(.10e)	2⅛	2⅛	2⅛
1	†Ryerson & Haynes	¾	¾	¾
	S			
30	St Regis Pap	1⅝	1⅝	1⅝
2	Segal Lock & H	⅜	⅜	⅜
1	Seiberling Rub	2½	2½	2½
1.50	†Sel Ind pr (5½)	45⅞	45½	45⅞
1	†Shat-Denn (¼e)	3⅝	3⅝	3⅝
1	†Sherwin-Wms (¾g)	68½	68½	68½
1	†Solar Airc (.15e)	2¼	2¼	2¼
1	So Penn Oil (1½a)	36½	36½	36½
3	So C Ed B pf(1½)	29⅝	29½	29⅝
3	So Col Pow A	⅜	⅜	⅜
2	†Southl Royal(.05g)	5⅜	5⅜	5⅜
1	†Spencer Shoe	2¼	2¼	2¼
1	†Std Cap & S(.60e)	3⅞	3⅞	3⅞
1	†St Oil Ky (1)	19⅞	19⅝	19⅞
1	Stand Prod (⅛g)	8⅜	8⅜	8⅜
2	†Std Stl Sprg(1½e)	18⅝	18½	18⅝
1	†Stand Tube B	1⅛	1⅛	1⅛
1	†Sterling Inc	1⅛	1⅛	1⅛
1	†Sunray Oil (.10e)	1⅜	1⅜	1⅜
	T			
2	Tampa El (.90g)	20⅛	19⅞	19⅞
3	Technicolor (½g)	8⅝	8½	8⅝
1	Thew Shovel (½g)	15	15	15
1	†Trans-Lux (.10e)	⅜	⅜	⅜
3	†Tri-Cont war	⅛	⅛	⅛
3	Tubize Chat	6⅛	6⅛	6⅛
	U			
20	†Unit Cig-Wh Strs	⅜	⅜	⅜
17	Unit Gas	[illegible]	[illegible]	[illegible]
1	Unit Lt & Pow A	⅜	⅜	⅜
1	Unit Lt & Pow B	[illegible]	[illegible]	[illegible]
1	Unit Prof Sha pf(1)	4⅛	4⅛	4⅛
1	†Unit Specialt(.60s)	9	9	9
1	†U S Lines pf	4⅜	4⅜	4⅜
1	U S Rub Recl	3	3	3
1	†Unit Wall Pap	3	3	3
6	†Univ Corp vtc	6⅝	6⅝	6⅝
3	Utah-Idaho S (.15g)	2⅞	2½	2⅞
	V			
1	†Vultee Airc	6⅛	6⅛	6⅛
	W			
1	†Way Knit M (1¼e)	14¾	14¾	14¾
2	†Wellington Oil	2⅛	2⅛	2⅛
1	West Air Lines	3½	3½	3½
1	†Will (R G) (.15g)	4⅜	4⅜	4⅜
1	†Wms Oil-O-Mat	2	2	2

†Stock so marked are fully listed on the Curb Exchange. All others are dealt on an unlisted trading basis.

Rates of dividends in the foregoing table are annual disbursements based on the last quarterly or semiannual declaration. Unless otherwise noted, special or extra dividends are not included.

XD—Ex dividend. XR—Ex rights. (a) Also extra or extras. (d) Cash or stock. (e) Paid last year. (f) Payable in stock. (g) Declared or paid so far this year. (h) Payable in Canadian Funds. (k) Accumulated dividends paid or declared this year. (ur) Under rule. (ww) With warrants. (xw) Without warrants. war—Warrants.

DOMESTIC BONDS

Curb Bonds

Total bond sales yesterday, $800,000; year ago, $801,000.

Sales in thousands	Bond	High	Low	Close
	A			
24	Am P&L 6 2016	106⅞	106	106¾
5	Ark P & L 5 '56	107¼	107	107¼
28	As Elec 4½ '53	44¼	43¾	43¾
4	As G & E 5 '50	13¾	13⅝	13¾
2	As G & E 5 '68	13⅝	13⅝	13⅝
8	As G & E 4½ '49	13⅝	13⅝	13⅝
1	As T & T 5½ '55 A	63½	63½	63½
	B			
7	†Baldw L 6 '50	114	114	114
3	Bell T Can 5 '57 B	108¼	108	108⅛
3	Birm El 4½ '68	102½	102	102
	C			
12	Cen St El 5½ '54	15	14¾	15
9	Cen St P&L 5½ '53	100	100	100
7	Cities Ser 5 '58	88¼	88	88⅛
26	Cities Ser 5 '50	88⅝	88½	88⅝
19	Cit S P&L 5½ '49	98⅝	98	98¼
17	Cit S Pow 5½ '52	98⅛	97⅝	97¾
2	Commun P&L 5 '57	101½	101⅛	101⅛
31	Cont G&E 5 '58 A	97¾	97¾	97¾
4	Cudahy Pack 3¾ '55	101⅜	101¼	101⅜
	E			
6	East G&F 4 '56 A	88¾	88½	88½
52	Elec P&L 5 2030	91½	90⅝	91
	F			
32	Fla P&L 5 '54	104½	104¼	104½
	G			
16	Glen Ald Cl 4 '65	86½	86¼	86¼
	I			
7	Ill Pow & L 5 '56C	106⅛	106⅛	106⅛
20	Ill Pow & L 6 '53	107⅝	107⅜	107⅜
3	Ind Svc 5 '50	78⅜	78¼	78⅜
17	Inters Pow 6 '52	30	29⅝	29⅝
66	Inters Pow 5 '57	75⅞	75¼	75⅛
	J			
1	†Jer CenP&L 3½ '65	108⅛	108⅛	108⅛
	M			
2	Minn P&L 4½ '67	103½	103½	103½
1	Miss Pow 5 '55	105⅝	105⅝	105⅝
	N			
44	Nevada Cal E 5 '56	98½	97¾	98½
7	N Eng G&E 5 '50	61⅝	61½	61⅝
3	N Eng G&E 5 '47	62	62	62
21	N Eng Pow 5½ '54	92	91½	91½
3	N Eng Pow 5 '48	89¾	89½	89¾
1	NY St E&G 4½ '80	102⅝	102⅝	102⅝
1	Ohio Pow 3¼ '68	108¼	108¼	108¼
5	Pac P&L 5 '55	99½	99	99
2	Pen CenP&L 4½ '77	105⅝	105⅝	105⅝
4	Pen El 4 '71 F	106	106	106
1	Peo Gas L&C 4 '81B	104	104	104
5	Pug Sd P&L 5½ '49	102	101⅞	102
4	Pug Sd P&L 5 '50C	102½	102	102½
2	Pug SdP&L 4½ '50D	101½	101⅛	101⅛
	S			
6	Stand G&E 6 '51	87⅝	87¼	87¼
1	Stand G&E 6 '66	87⅛	87⅛	87⅛
7	Stand P&L 6 '57	87⅛	87	87⅛
2	†Tex El S 5 '60	107⅛	107⅛	107⅛
2	†Tide Wat P 5 '79 A	100⅛	100	100
3	†Twin CRT 5½ '52A	60	60	60
21	Unit L&P 6 '75	98⅛	98	98
68	Unit L&Ry 5½ '52	100⅝	100⅜	100⅝
2	WestNewsp Un 6 '44	65⅛	65⅛	65⅛
1	†Wisc P&L 4 '66 A	105⅜	105⅜	105⅜
	FOREIGN BONDS			
2	†Terni Elec 6½ '53	24	23½	24
5	†Unit El Svc 7 '56	25	24	25

†Bonds so marked are fully listed on the curb exchange. All others are dealt on an unlisted trading basis.

§Matured bonds. Negotiability impaired pending investigation.

ur—Under rule. ww—With warrants. xw—Without warrants. war—Warrants.

Sugar Futures

New York, June 6 (AP).—The world sugar contract today responded to trade covering with closing gains of 1½ to 3½ points. The domestic Sales totaled 14,850 tons. The domestic contract ended 1 higher to 1 lower. Sales, 10,500 tons.

Domestic contract:

	High.	Low.	Close.
July	2.51	2.45	*2.50
September	2.54	2.52	*2.53
January	2.55	2.54	*2.53
March	2.57	2.57	*2.56
May	2.60	2.60	*2.59

*Bid.

Transactions on N. Y. Bond Market

By the Associated Press

Total bond sales yesterday $4,719,900, previous day $5,372,600, week ago, closed; year ago $3,792,475, two years ago $5,975,000. January 1 to date $973,614,675, year ago $764,617,000, two years ago $753,513,625.

Range of United States Government Issues

1941 High.	1941 Low.	June 6 Sales.	Issue	High.	Low.	Last.	Change.	Bid.	Asked.	Yield.
108.6	106.26	10	Treasury 3¼s, 1945-43	107.4	107.4	107.4	+ .1	107.2	107.4	.21
109.24	108	1	Treasury 2¾s, 1947-45	108.16	108.16	108.16	+ .1	108.17	108.19	.71
108	105.4	2	Treasury 2⅛s, 1952-50	107.23	107.23	107.23	+ .8	107.27	107.30	1.58
109.31	107.2	2	Treasury 2¾s, 1954-51	109.24	109.24	109.24	+ .14	109.28	109.31	1.87
113.2	110.4	1	Treasury 3s, 1956-51	112.19	112.19	112.19	— .2	112.21	112.24	1.64
104.11	102.8	4	Treasury 2½s, 1954-52	104.11	104.11	104.11	+ .6	104.12	104.14	2.04
111.13	107.14	18	Treasury 2⅞s, 1960-55	110.26	110.26	110.26	— .2	110.28	110.31	1.96
103.11	103.1	8	Treasury 2½s, 1958-56	103.11	103.11	103.11	+ .6	103.11	103.13	2.22
111.9	107.8	1	Treasury 2¾s, 1965-60	110.21	110.21	110.21	— .2	110.23	110.25	2.08

Dow-Jones Bonds

By the United Press

New York, June 6.

40 bonds	90.87	—0.15
10 first rails	93.89	—0.27
10 second rails	53.18	—0.43
10 utilities	109.18	—0.01
10 industrials	107.25	+0.11

Sales in thousands	CORPORATION BONDS	High	Low	Close
	A			
8	†§Abitibi P&P 5 '53	50⅛	50	50⅛
9	Alleghany cv 5 '44	88	87¾	87¾
14	Alleghany cv 5 '49	75¼	74½	74½
8	‡Alleghany 5 '50 st	49	48¾	48¾
17	Am & For P 5 2030	54¾	54¼	54¾
64	AmIGChem 5½ '49	103¾	103¼	103½
14	Am T&T 3¼ '66	108½	108¼	108½
13	Am T&T 3¼ '61	108⅝	108⅝	108⅝
1	Anacon Cop 4½ '50	104½	104½	104½
8	Arm Del 4 '55	106	105¾	105⅞
9	A T & S F 4 '95	108⅝	108½	108⅝
2	A C Line 1st 4 '52	77	76¾	77
	B			
18	B & O '95 st A	34⅛	34	34
12	B & O '95 st C	39½	39¼	39⅜
64	†B & O cv '60 st	26½	26¼	26¼
32	B & O 4 '48	64¾	64⅛	64⅛
6	B & O S W '50 st	46⅛	46	46¼
7	Bell T Pa 5 '60 C	131½	131½	131½
5	Beth Stl 3½ '52	106	105⅞	106
4	‡Boston&Me 4½ '70	27¾	27¾	27¾
5	Buf R&P '57 st	41¾	41¼	41¾
	C			
1	Can Pac 4½ '60	73¼	73¼	73¼
9	Can Pac 4 perp	58	57¾	57⅞
1	Celanese 3 '55	99⅝	99⅝	99⅝
10	Cen N Y Pow 3¾ '62	107¾	107¾	107¾
10	Cen Pac 5 '60	54⅛	53½	54⅛
15	Cen Pac 1st 4 '49	74⅛	74	74
2	Certain-td 5½ '48	85¼	85	85¼
11	C & O 3½ '96 D	103½	103¼	103⅛
5	C & O rfg 3½ '96 E	14¾	14¾	14¾
18	CB&Q gen 4 '58	82⅛	81¾	81¾
5	Ch G W inc4½ 2038	33⅝	32½	32½
5	Ch Gt West 4 '88	66¾	66¾	66¾
35	†CMSP & Pac 5 '75	8⅞	8¾	8⅞
71	†CMSP&P aj 5 2000	2⅝	2¼	2¼
5	†CM&SP 4½ '89C	36	36	36
1	†Chi&NW rfg 5 2037	15⅞	15⅞	15⅞
10	†Chi&NW cv 4¾ '49	2	1⅞	2
29	†§CRI&P 4½ '52A	12⅜	12⅛	12⅛
26	§C†RI&P rfg 4 34	11⅛	10¾	10¾
10	Ch & W Ind 4 '52	92¾	92¾	92¾
7	CCC&StL 4½ '77	56⅞	56¾	56⅞
1	Clev Elec Ill 3 '70	108⅛	108⅛	108⅛
3	Clev U Ter 4½ '77C	70½	70½	70⅛
535	Col & So 4½ '80	22	21¾	22
1	Columbia G 5 '52May	103½	103½	103⅛
4	Columbia G 5 '61	103½	103⅜	103½
10	Comwlth E cv 3½ '58	111¾	111¾	111¾
5	Con Oil cv 3½ '51	105¼	105¼	105¼
21	Consum Pow 3½ '70	110⅞	110⅝	110⅞
6	Cont'n Oil 2¾ '48	105⅝	105½	105⅝
10	†Cuba No Ry 5½ '42	18½	18⅛	18⅛
	D			
3	Dayton P&L 3 '70	106¼	106⅛	106¼
21	Del&Hud rfg 4 '43	53½	53⅛	53½
6	†‡D & R G 4 '36	12½	12½	12½
1	Duquesne Lt 3½ '65	107½	107½	107⅛
	E			
38	†‡Erie rfg 5 '67	24⅞	24⅝	24¾
65	†‡Erei rfg 5 '75	24¾	24⅝	24⅝
4	†Erie gen lien 4 '96	55	54¾	55
	F			
4	†Fla E Cst 5 '74	9¾	9¾	9¾
	G			
7	Gen Stl Cast 5½ '49	88¾	88⅝	88¾
1	Goodrich 4¼ '56	106	106	106
7	Gt Nor 4½ '77 E	90⅞	90½	90¾
7	Gt Nor 4 '46 G	100½	100¼	100¼
124	Gt Nor 4 '46 H	97⅝	97½	97½
1	‡GulfM&Ohinc 2015	46¾	46¾	46¾
	H			
34	Hudson oCal 5 '62A	39¼	38¾	39
22	Hud&Man rfg 5 '57	45	44½	44¾
8	‡Hud&Man inc 5 '57	10	10	10
	I			
9	Ill Bell Tel 2¾ '81	102½	102½	102½
8	Ill Cen rfg 4 '55	44⅞	44¾	44⅞
18	Ill Cen 4¾ '66	46⅜	46	46
46	IC&CSL&NO 5 '63A	50	49¼	49⅜
8	Interlake Ir cv 4 '47	98¾	98¾	98¾
20	†Int Gt Nor 1st6 '52	13	12¾	13
2	Int Hydro El cv6 '44	40	40	40
13	Int Paper 5 '47	104½	104¼	104¼
28	Int T&T 4½ '52	43½	43½	43½
43	Int T&T 5 '55	45⅞	45⅝	45⅝
	K			
8	K C South 5 '50	73½	73	73
1	K C Term 4 '60	107⅞	107⅞	107⅞
7	Kresge Found 3 '50	104	104	104
	L			
2	Lac Gas 5½ '53	64⅞	64⅞	64⅞
2	‡Lautaro Nit inc '75	27⅝	27⅝	27⅝
3	Leh Val HTerm 5'54	47¾	47½	47½
1	Leh Val 4½ 2003	29½	29½	29½
12	Leh Val 4 2003st	27⅜	27¼	27¼
5	Liggett & M 7 '44	119¼	119	119
2	Long Isl rfg 4 '49	96¼	96¼	96¼
1	Louisia & Ark 5 '69	87	87	87
	M			
4	†McKes&Rob 5½ '50	113½	113¼	113½
45	M-K-Tex 5 '62 A	29⅜	28½	28⅝
8	M-K-Tex 1st 4 '90	36¼	36	36
3	†Mo Pac cv 5½ '49	1¼	1¼	1¼
67	†Mo Pac 5 '77 F	22½	22¼	22¼
68	†Mo Pac 5 '81	22½	22⅛	22⅛
15	†Mo Pac gen 4 '75	2	2	2
3	MonWPaPubSv 6 '65	112	112	112
5	Mont Pow 3¾ '66	106½	106⅜	106½
6	Mor & Essex 4½ '55	35½	35	35
5	Mor&Essex 3½ 2000	39½	39½	39⅛
	N			
13	Nat Dairy 3¼ '60	104½	104½	104½
6	Natl Steel 3 '65	104¼	104	104¼
2	New Eng T&T 5 '52	122¾	122¾	122¾
4	N O P Sv 5 '52 A	106½	106½	106½
9	NYC rfg 5 2013	63¾	63¼	63¾
49	NYC 4½ 2013 A	58¼	58	58
2	NYC cn 4 '98	61⅛	61⅛	61⅛
4	NYC cv 3¼ '52	60¾	60⅜	60⅜
8	NYC & HR 3½ '97	80	80	80
17	NYChi&StL 4½ '78	62	61¾	61¾
10	†NYNH&H cv 6 '48	25⅞	25½	25½
1	†NYN & H 4½ '67	24⅛	24⅛	24⅛
7	Nor Am Co 3¾ '54	103¾	103¾	103¾
32	Nor Pac 6 2047	66	65¾	65¾
13	Nor Pac 4 '97	75⅞	75¾	75¾
	O			
1	Ohio Ed 4 '65	108¼	108¼	108¼
	P			
1	Pac Gas&El 3½ '66	109	109	109
1	Pac G&E 3¾ '61	110⅞	110⅞	110⅞
1	Pac T&T 3¼ '66 B	108½	108½	108½
5	Pen P&Lt 3½ '69	109⅛	109⅛	109⅛
4	Pen RR gen 4½ '65	106	105⅝	105⅝
11	Pen RR 4½ deb '70	93⅜	93⅛	93⅛
4	Pen RR 3¾ '70	96	96	96
17	Pen RR 3¼ '52	90⅛	90	90⅛
9	Pere Marq 4½ '80	67½	66⅞	66⅞
3	Phila Co 5 '67	105⅛	105⅛	105⅛
61	†Ph Rd C&I cv 6 '49	6¼	6¼	6¼
78	†Ph Read C&I 5 '73	24	23	23¾
11	Phillips Pet 1¾ '51	103⅝	103¼	103⅝
15	Portl Gen E 4½ '60	82½	82⅛	82¼
5	Pub Svc E&G 3¼ '68	110½	110½	110½
	R			
5	Readg 4½ '97 A	82⅝	82	82⅝
2	Rem R 4¼ '56 ww	104½	104½	104½
7	Republic Stl 4½ '61	103¾	103¾	103¾
	S			
12	†StLIM&S4R&G '33	70⅝	70½	70½
23	†St L S F 4½ '78	13⅛	13	13
18	†St L S F 4 '50 A	12⅛	11⅞	12
8	†Seab AL cn 6 '45	6¼	6⅛	6¼
13	†Sea-AlFla 6 '35A ct	3⅛	3⅛	3⅛
21	Shell Un 2½ '54	97⅝	97⅜	97⅜
9	Socony-Vac 3 '64	106	105⅞	105⅞
6	So BellT&T 3¼ '62	108	107⅞	108
55	Sou Pac 4½ '81	52	51½	51½
76	So Pac 4½ '69	52	51½	51⅝
11	So Pac rfg 4 '55	66⅛	66	66
11	So Pac 3¾ '46	66¾	66	66
57	So Pac 4½ Ore '77	54¼	54	54⅛
6	South Ry 6½ '56	85½	85⅛	85½
2	South Ry cn 5 '94	92	91¾	91¾
12	South Ry gen 4 '56	61¼	60⅞	60¾
1	Stand Oil NJ 3 '61	104⅝	104⅝	104⅝
	T			
4	Tex Corp 3 '65	105¾	105¼	105¾
15	Tex & Pac 5 '79 C	70¾	70½	70¾
26	†Third Ave aj 5 '60	15⅛	15¼	15⅛
	U			
9	Un Pac 1st 4 '47	111¼	111⅛	111¼
4	Unit Drug 5 '53	86¼	86	86¼
8	Utah P&L 5 '44	103	103	103
	V			
8	Virginian Ry 3¾ '66	108⅝	108½	108⅛
	W			
10	†Wabash 4½ '78 C	11⅜	11¼	11⅜
1	Warner Bros 6 '48	94½	94½	94½
18	Westn Md 4 '52	91⅞	91¾	91⅞
2	†Westn Pac 5 '46 asd	24¼	24¼	24¼
1	Western Un 5 '51	80⅜	80⅜	80⅜
6	†Wis Cen 4 '49	36¾	36½	36½
	Y			
4	Young S&T 3¼ '60	101⅛	101⅛	101⅛
	FOREIGN BONDS			
5	Argentine 4 '72 Feb	59½	59⅛	59⅛
1	Australia 5 '57	60	60	60
1	Australia 4½ '56	52⅝	52⅝	52⅝
9	†Brazil 8 '41	20¼	20¼	20¼
1	†Brazil 6½ '26-57	17¼	17¼	17¼
20	†Brazil 6½ '27-57	17¼	17⅛	17⅛
1	Buen A 4⅞ '77	46⅝	46⅝	46⅝
14	Canada 4 '60	97¾	97½	97⅝
2	Canada 3¼ '61	88½	88½	88½
1	†Chile 6 '61 Feb	12	12	12
32	†Colomb 6 '61 Oct	37½	37⅛	37½
2	Copenhag 5 '52	27	27	27
6	Cuba 4½ '77	62½	62	62
1	Denmark 6 '42	51	51	51
53	†Ger Gov 5½ '65	8	7⅞	7⅞
21	†Ger Govt 7 '49	10⅛	10⅛	10⅛
6	†Italy 7 '51	28¼	28	28
10	Japan 6½ '54	65¾	65¼	65¾
1	†Mex 4 04 asd '54	5¼	5¼	5¼
5	Norway 4¼ '65 wd	40⅛	40⅛	40⅛
18	Orient Dev 5½ '58	41	39¾	41
20	†Peru 1st 6s '60	6⅝	6⅝	6⅝
7	†Rio de Jan 6½ '53	7½	7½	7½
2	†Rio Gr do Sul 6 '68	9⅝	9⅝	9⅝
2	†Rome 6½ '52	22½	22½	22½
5	†‡Sao Paulo St 7 '40	53½	52⅞	53½
10	†Serbs Cts Sl 7 '62	5⅛	5⅛	5⅛
4	Tokyo City 5½ '61	45¾	45½	45¾
16	Tokyo El Lt 6 '53	45¾	45½	45¾
3	Urug aj 3¾ 4 4⅛ '79	41½	41½	41½
5	Yokohama 6 '61	50	49	50

(wd)—With Declaration.
XIN—Ex interest.
CT—Certificates.
†—Selling flat on account of default of principal or interest or both.
‡—Selling flat for reasons other than default.
§Matured bonds. Negotiability impaired pending investigation.

United States Treasury Notes

(Reported by Robert C. Jones & Co.)

(Exempt from all income taxes, both normal and surtax.)

Outstanding (Millions.)	Issue.	Coupon.	Maturity.	Bid.	Asked.	Approx. Yield.
$204	Notes	1¼	12-15-41	101.31	102.1	....
426	Notes	1¾	3-15-42	102.14	102.16	....
342	Notes	2	8-15-42	103.16	103.18	....
232	Notes	1¾	12-15-42	103.10	103.12	....
65	Notes	¾	3-15-43	100.30	101	.18
629	Notes	1⅛	6-15-43	102.8	102.7	.02
279	Notes	1	9-15-43	102.1	102.3	.07
421	Notes	1⅛	12-15-43	102.12	102.14	.18
515	Notes	1	3-15-44	102.1	102.3	.24
416	Notes	¾	6-15-44	101.8	101.10	.31
283	Notes	1	9-15-44	102	102.2	.36
635	Notes	¾	9-15-44	100.8	100.10	.65
718	Notes	¾	3-15-45	101.6	101.8	.41
531	Notes	¾	12-15-45	100.2	100.4	.72

(Figures after decimals are 32ds of a point.)

Federal Land Bank Bonds

Outstanding (Millions.)	Rate.	Maturity.	Bid.	Asked.
[illegible]	3	7-35-45	108⅛	108¾
[illegible]	3	1-56-46	109⅛	109¾
[illegible]	3	5-56-46	110	110¼
[illegible]	3	5-55-45	109¾	109¾
[illegible]	3¼	5-55-45	110¼	110⅛
[illegible]	4	7-46-44	[illegible]	[illegible]

United States Treasury Bills

(Exempt from all income taxes, both normal and surtax.)

Outstanding (Millions.)	Maturities					Year	*Bid.	Asked.
		11.	18.	25.				
$500 June		11.	18.	25.		1941	.08	....
500 July	2.	9.	16.	23.	30.	1941	.10	....
400 August	6.	13.	20.	27.		1941	.10	....
200 September	3.					1941	.12	....

(*Quotations are discount from par.)

Short Treasury Guaranteed Issues

Outstanding (Millions.)	Issue.	Rate.	Maturity.	Bid.	Asked.	Approx. Yield.
$203	CCC	⅝	8- 1-41	100.12	100.14	....
204	CCC	1	11-15-41	100.18	100.20	....
289	CCC	¾	5- 1-43	100.24	100.26	.32
211	RFC	⅞	7-20-41	100.17	100.19	....
297	RFC	⅞	11- 1-41	100.18	100.20	....
310	RFC	⅞	1-15-42	100.19	100.21	....
276	RFC	1	7- 1-42	101.1	101.3	....
320	RFC	⅞	10-15-42	100.21	100.23	.34
324	RFC	1⅛	7-15-43	101	101.2	.12
100	USHA	¼	11- 1-41	100.1	100.4	....
114	USHA	1⅜	2- 1-44	102.11	102.15	.43

(Figures after decimals are 32ds of a point.)

F.H.L.B. Debentures and F.N.M.A. Notes

Outstanding (Millions.)	Issue	Rate.	Maturity.	Bid.	Asked.	Approx. Yield.
$52	FHLB	¾	4-15-42	100.9	100.11	.36
23½	FHLB	2	4- 1-43	102.24	102.26	.40
29	FNMA	2	5-16-43	101.12	101.16	....
55	FNMA	1⅝	1944-50	101.30	101.34	.29

United States Treasury Position

By the Associated Press

The position of the Treasury June 6, compared with comparable date a year ago:

	June 4, 1941	June 4, 1940
Receipts	$26,188,119.61	$21,223,603.94
Expenditures	52,562,086.31	21,099,253.20
Net balance	2,604,364,306.71	2,023,888,521.61
Working balance included	1,857,433,329.08	1,297,320,665.05
Customs receipts for month	4,455,812.05	3,651,733.27
Receipts for fiscal year (July 1)	6,475,769,272.31	5,306,844,554.12
Expenditures	11,382,120,111.52	8,674,294,573.89
Excess of expenditures	4,906,350,839.21	3,467,450,019.47
Gross debt	48,438,834,267.17	42,810,836,380.35
Increase over previous day	31,421,446.96	
Gold assets	22,579,164,302.19	19,364,520,593.98

Four Are Tied For Lead With 144s in Open

OPEN, from Page 17.

a watery pin wheel, whenever it struck the ground.

Gene Sarazen, runnerup to Little last year, ploughed his way into a fourth place tie with a 73, a fine performance for a man who won his first open nearly 20 years ago. He was tied, at 147, by Lloyd Mangrum.

Shute, making a stirring comeback with a wrist that has been remade with part of his shin bone, shot a 5-over-par 75 today to add to his sub-par opening day round of 69. He held up well through the worst of the storm, but finally surrendered to the elements on the seventeenth hole.

Little Shoots For the Moon

His drive hooked off his soggy club into the rough. He had a bad lie, and when he swatted his second shot it stayed in the rough. He chipped out onto the lakelike fairway on his third, punched his fourth to the morass they called the green, and took 3 putts for a 7. He had to birdie the 427-yard eighteenth with a fine, if slushy putt, to hang on to a share of the lead.

Little, saturated to the core, daringly tried to take the lead on the final shot of his round. He had used up 142 strokes by the time he reached the eighteenth green. His ball lay 30 feet from the cup, but he went for it all the way, instead of playing it safe. The putt hit the side of the can and whirled off to the side, and Little had to be content with a tie. He finished with a 71 just as darkness fell and was fortunate to have been able to play his last nine holes in semi-clearing skies.

Heafner, a burly blond giant who has been on the verge of winning a top tournament for three years, added a steady 72 to his opening day 72, to place his name abreast of the leaders.

Dutra, champion in 1934, refused to tee off today when ordered to do so by the U. S. G. A. committee huddled under a tent at the first tee. The rain was of cloudburst proportions at the time, and under U. S. G. A. rules Dutra would have been disqualified if he held up the play by seeking shelter.

Demaret Gives Up

Demaret, one of the tournament's favorites and idol of the rain-coated umbrellaed crowd shot a soggy 40 on the first nine today, then defaulted when the clubhouse siren, which twice called short halts to the competition, did not sound. The lightning was bad at the time, and Demaret, one of the major drawing cards of the tournament, quit the premises with a fervent, "I'm a young man. I don't want to get knocked off."

Demaret and Dutra were joined by 20 other players who could not buck the elements. These included the 15-year-old Tyrrell Garth, of Beaumont, Texas, who had tied Snead with an opening day round of 76.

Denny Shute, Chicago	69	75—144
Craig Wood, Mamaroneck	73	71—144
Lawson Little, Monterey, Calif.	71	73—144
C. Heafner, Linville, N. C.	72	72—144
Dick Metz, Oak Park, Ill.	71	74—145
P. Runyan, Wh. Plains, N. Y.	73	72—145
H. L. M'Spaden, W'ester, Mass.	72	74—146
H. B. Ransom, Fort Worth	75	71—146
Johnny Bulla, Chicago	76	70—146
Sam Snead, Hot Springs, Va.	76	70—146
H. Barron, White Plains, N. Y.	73	73—146
Byron Nelson, Toledo	73	74—147
L. Mangrum, M'terey Pk., Calif.	74	73—147
Gene Sarazen, E. Chester, N. Y.	74	73—147
Horton Smith, Pinehurst, N. C.	73	75—148
E. Dudley, Colorado Springs	73	75—148
Jim Ferrier, Elmhurst, Ill.	77	71—148
Victor Ghezzi, Deal, N. J.	72	77—149
*Harry Todd, Dallas, Tex.	75	74—149
Jimmy Hines, Great Neck, N. Y.	71	79—150
Gene Kunes, Philadelphia	74	76—150
Johnny Palmer, Badin, N. C.	72	78—150
Bill Kaiser, Louisville, Ky.	74	77—151
Jos. Zarhardt, Norristown, Pa.	76	75—151
Bunny Torpey, Dodson, Mo.	74	77—151
Herman Keiser, Akron, Ohio	74	77—151
Ben Hogan, Hershey, Pa.	76	75—151
*J. J. Jacobs 3d, Cedar Rapids	76	75—151
Tom O'Connor, Yardley, Pa.	76	75—151
Abe Espinosa, Decatur, Ill.	75	77—152
*W. Turnesa, Northville, Mich.	75	77—152
Tony Penna, Dayton, Ohio	70	82—152
E. J. Harrison, Chicago, Ill.	77	76—153
M. D. Stahl, Lansing, Mich.	73	80—153
W. Klein, E. Williston, N. Y.	76	77—153
Bill Burke, Cleveland	76	77—153
*Marvin H. Ward, Spokane	78	75—153
J. Gianferante, Brattleboro, Vt.	73	80—153
*B. B. Coffey, Fort Worth	77	76—153
B. Nary, R'cho Santa Fe, Calif.	71	82—153
Jack Ryan, Louisville, Ky.	76	78—154
Sam Byrd, Haverford, Pa.	79	75—154
Al Watrous, Birmingham, Mich.	76	78—154
Raymond Gafford, Fort Worth	76	78—154
*V. Stewart, Carrizozo, N. Mex.	74	80—154
J. Turnesa, White Plains, N. Y.	78	76—154
*Fred Haas, jr., New Orleans	75	79—154
Bruce Coltart, Absecon, N. J.	79	76—155
Ralph Guldahl, Chicago	76	79—155
Oley Crisman, Selma, Ala.	74	81—155
*J. R. Munger, Dallas	73	82—155
Sam Parks, Jr., Pittsburgh	80	75—155
Denny Shute, Chicago	80	75—155
P. Willcox, Waterloo, Iowa	76	79—155
B. Hamilton, Evansville, Ind.	80	76—156
R. E. Barnes, Kans. City, Kans.	76	79—155
Felix Serafin, Scranton, Pa.	79	77—156
M. Kocsis, St. Clair Shores	77	79—156
M. Turnesa, Elmsford, N. Y.	78	78—156
J. Hutchison, jr., Rockford, Ill.	84	72—156
Henry Castillo, Baton Rouge	78	78—156
Jim Foulis, Hinsdale, Ill.	78	78—156
C. B. Farlow, Burlington, N. C.	80	76—156
Ray Mangrum, Oakmont, Pa.	77	79—156
H. G. Picard, Oklahoma City	76	80—156
*R. Chapman, Ma'roneck, N. Y.	77	80—157
Chas. Penna, Medinah, Ill.	76	81—157
*Johnny Goodman, Omaha	76	81—157
*Steve Kovach, Tarentum, Pa.	77	80—157
*E. White, Houston, Tex.	80	77—157
Cliff Spencer, Washington	73	84—157
M. Harbert, Battle Creek, Mich.	79	78—157
G. Slingerland, G'nsboro, N. C.	74	83—157
*David Goldman, Dallas	76	81—157
S. Warga, jr., Harrison, N. Y.	77	81—158
S. Bernardi, Fort Sheridan, Ill.	74	84—158
Leonard Dodson, Kansas City	78	80—158
*M. Gonzales, Sao Paulo, Brazil	81	77—158
J. Thomson, Chicopee, Mass.	79	79—158
Rut Coffey, Hagerstown, Md.	78	80—158
L. R. Mallory, Bridgeport	76	82—158
B. Jelliffe, Edgewater, Colo.	75	83—158
W. A. Stackhouse, Min'al Wells	72	86—158
Ted Kroll, New Hartford, N. Y.	83	76—159
W. C. Clark, Gladewater, Tex.	78	81—159
Breard Mims, Dallas, Tex.	78	81—159
*Wilford Wehrle, Niles, Ill.	78	81—159
L. Worsham, jr., Bethesda, Md.	76	84—160
Jim Milward, Madison, Wis.	78	82—160
Don Schumacher, Dallas, Tex.	77	83—160
Tommy Armour, Medinah, Ill.	83	77—160
Jack E. Winney, Detroit	78	82—160
Joe Burch, Spring Hill, Ala.	80	80—160
Andy Gasnar, Slippery Rock, Pa.	83	77—160
*H. A. VanSickle, Savannah	79	81—160
Gene Dahlbender, jr., Atlanta	82	79—161
Vincent Eldred, Pittsburgh	76	85—161
Mike Pavella, Waynesburg, Pa.	82	79—161
Tony Manero, Peabody, Mass.	81	80—161
C. J. Gaddis, Milford, Ohio	80	81—161
G. H. Picard, Charleston, S. C.	81	81—162
J. Farrell, Springfield, N. J.	81	81—162
Andrew Gibson, Baltimore	76	85—161
Lee J. Walper, Bethesda, Md.	81	81—162
*H. J. Fabian, Steubenville	83	79—162
Bennie Toski, Dalton, Mass.	80	82—162
R. White, Germantown, Tenn.	79	84—163
T. L. Huge, South Euclid, Ohio	80	84—164
Bill Souter, Chautauqua, N. Y.	77	87—164
C. Kocsis, B'field, Hills, Mich.	82	83—165
Sal Di Buono, Larchmont, N. Y.	85	80—165
*M. Springer, Chicago	82	84—166
*James Black, St. Louis	84	83—167
L. Gullickson, Hartville, Ohio	83	84—167
Don Erickson, Altadena, Calif.	84	84—168
*Charles Evans, jr., Chicago	82	87—169
G. Battistoni, Norwood Pd., Ill.	85	87—172
Lloyd Sparrow, Tampa, Fla.	90	100—190
*Dr. W. C. Ratto, Brazil	86	—withdrew
Lerin Shook, Saginaw, Mich.	77	—picked up
Bill Rhodes, Winnetka, Ill.	83	§
George Howard, Canton, Ohio	75	†
J. Demaret, Noroton, Conn.	77	†
Olin Dutra, Los Angeles	81	†
Eddie Held, St. Louis	81	†
Charles Lacey, Los Angeles	77	†
George Fazio, Philadelphia	72	†
Johnny Morris, Tuscaloosa		
†Will play last three holes tomorrow.		
John J. Manion, St. Louis	84	†
Fred Haas, sr., New Orleans	84	†
*R. V. Van Kleck, Pte. V. Bch.	77	†
Bob MacDonald, Chicago	80	‡
J. Revolta, Evanston, Ill.	82	§
Red Rang, Akron, Ohio		

*Amateur.
†Withdrew.
‡No card.
§Picked up.

Nats Mangle Another Game, Losing, 11-8

NATS, from Page 17.

in the 2-1 game that decided the 1940 pennant, it seemed that the Nats could laugh their way to the finish. The crowning blow of that inning was Jake Early's fifth home run of the season with Vernon and Myer on base.

Mickey Vernon scored after leading off the third inning with a two-bagger. Schoolboy Rowe forced him home by walking Case with the bases filled. That lifted the Nats' lead to 7-0, and then the Tigers started to win the ball game.

Tigers Score Seven Times

They packed seven runs into that third inning against Chase, scoring the last six after two were out, and the uprising is worth chronicling in detail just to give you an idea of how the Nats were not playing very good baseball.

Chase commited the sin of walking Pitcher Rowe with one out, and the panic was on. Mullin hit a single to center field, but by the time Cramer was through hunting for it, Mullin was on third base and Rowe was across the plate. It appeared to be no great damage when Gehringer fanned for the second out, but Chase would not be denied.

He walked Radcliff and York. And then Bruce hit a ball into right field. Right Fielder Buddy Lewis, who is a reformed third baseman, but not completely reformed, did not catch the ball and it dropped for a two-bagger that scored two Tiger runs. Whereupon Chase walked Higgins and Tebbetts tripled to center field. Cramer didn't distinguish himself on that hit, either, and the fifth and sixth runs of the inning crossed the plate.

Nats Gain, Lose Lead

Manager Bucky Harris, pained at what he saw in the Nats' bullpen, continued to leave Chase in the box and Croucher singled to center to score Tbbetts with the tying run.

As if in penance, Cramer opened the fourth with a double to left field and eventually scored with the run that put the Nats in the lead again, 8-7, but along came the sixth and the Nats returned the ball game to the Tigers.

Rowe, who reached base every time he was at bat, opened the sixth by hitting a tame grounder to Pofahl. It was tame when Rowe hit it, but it was wild when Pofahl threw it, and one was on with nobody out. Mullin beat out a hit to Vernon, and Gehringer then pounded a double to center to score both of his pals with the tying and winning run. Gehringer eventually scored himself with the third run of the inning, and in the seventh against Alex Carrasquel the Tigers picked up another superfluous run.

The Nats had one chance to get back into the ball game in the eighth inning. That was when Case drew a walk from Rowe with none out. But Lewis lined out to Gehringer and Case was doubled off first. The Nats did not look like a great ball team this afternoon.

Another Loss

WASHINGTON.	AB	R	H	O	A	E
Case, lf	2	1	0	1	0	0
Lewis, rf	5	0	1	1	0	0
Cramer, cf	5	1	2	3	0	1
Travis, 3b	4	1	2	0	1	0
Vernon, 1b	5	2	2	7	0	0
Myer, 2b	4	1	1	3	2	0
Early, c	5	1	1	8	0	0
Pofahl, ss	2	1	0	1	3	1
Chase, p	3	0	1	0	1	0
Zuber, p	0	0	0	0	0	0
*Bloodworth	1	0	0	0	0	0
Carrasquel, p	0	0	0	0	0	0
Masterson, p	0	0	0	0	0	0
Totals	36	8	10	24	8	2

*Batted for Zuber in seventh.

DETROIT.	AB	R	H	O	A	E
Mullin, cf	5	2	3	4	0	0
Gehringer, 2b	5	1	2	2	4	0
Radcliff, lf	4	1	0	4	0	0
York, 1b	3	1	0	9	0	0
Campbell, rf	4	1	2	2	0	0
Higgins, 3b	3	1	0	1	0	0
Tebbetts, c	4	1	1	3	0	0
Croucher, ss	4	0	1	2	2	0
Giebell, p	0	0	0	0	1	0
Rowe, p	2	3	1	0	2	0
Totals	34	11	10	27	9	0

WASHINGTON	061 100 000—	8
Detroit	007 003 10x—	11

Runs batted in—Myer, Early (3), Lewis, Cramer, Campbell (3), Tebbetts (2), Vernon, Case, Mullin, Croucher, Gehringer (2), York. Two-base hits—Campbell (2), Vernon, Cramer, Gehringer. Three-base hits—Tebbetts, Mullin. Home run—Early. Stolen base—Pofahl. Double play—Gehringer to York. Left on bases—Washington, 8; Detroit, 7. First base on balls—Off Chase, 5; off Zuber, 2; off Carrasquel, 1; off Giebell, 2; off Rowe, 5. Struck out—By Chase, 8; by Rowe, 3. Hits—Off Chase, 8 in 5 1-3 innings; off Zuber, 0 in 2-3 inning; off Carrasquel, 1 in 1 inning; off Masterson, 1 in 1 inning; off Giebell, 3 in 1 inning (none out in second); off Rowe, 7 in 8 inning. Winning pitcher—Rowe. Losing pitcher—Chase. Umpires—Rommel, Hubbard and Ormsby. Time of game—Two hours 21 minutes. Attendance—(Paid) 2,812.

Babe Didrickkson May Not Defend Title

Cincinnati, June 6 (AP).—A possibility that Mildred "Babe" Didrickson, would not defend her Western Women's Open Golf championship here next week developed today when officials announced her entry had not been received.

Mrs. S. B. Kent, chairman of arrangements, said she had not heard from Miss Didrickson—now Mrs. George Zaharias—and that while there was a chance her entry would be received later, "I hardly think she is coming."

Riggs and Kramer Advance in Tennis

Kansas City, June 6 (AP).—Bobby Riggs, of Chicago, and Jack Kramer, Winter Park, Fla., defeated two Kansas City tennis hopefuls today in quarter-finals of the Heart of America Tournament.

Riggs ousted Hal Surface, playing his last tennis before being inducted into the Army tomorrow, 6—4, 6—4, 6—8, 6—4. Kramer beat W. F. Cohen, jr., 6—3, 6—2, 6—2.

Tomorrow Riggs meets Atlanta's Bryan (Bitsy) Grant, and Kramer takes on Frankie Parker, Altadena, Calif. Finals will be played Sunday.

DIED

ARMSTRONG, STEPHEN A. On Friday, June 6, 1941, STEPHEN A. ARMSTRONG of 1410 M st. nw., beloved husband of Erma S. Armstrong. Remains resting at the Lee funeral home, 4th st. and Mass. ave. ne. Notice of funeral later.

BATTLES, MARY MORTON. On Thursday, June 5, 1941, at Sibley Memorial Hospital, MARY MORTON BATTLES, of 110 13th st. se., beloved sister of Julia V. and Dr. Samuel L. Battles, of Washington, D. C., and Harry A. Battles, of Gulfport, Miss. Remains resting at Lee funeral home, 4th st. and Mass. ave. ne. Funeral services at the Metropolitan Baptist Church, 6th and A sts. ne., on Saturday, June 7, at 11 a. m. Relatives and friends invited. Interment Glenwood Cemetery.

BRUNNER, GORDON D. On Thursday, June 5, 1941, GORDON D. BRUNNER, the beloved son of Ernest and Jennie E. Brunner (nee Shoemaker) and brother of Ernest R., William F., Ruth D., Audrey L. and Janet A. Brunner, Lois C. McFarland and Mildred E. Poole. Services at the Chambers funeral home, 517 11th st. se., on Monday, June 9, at 2 p. m. Interment Cedar Hill Cemetery. Relatives and friends invited.

BUSHNELL, DAVID IVES, JR. On Wednesday, June 4, 1941, at Garfield Hospital, DAVID IVES BUSHNELL, Jr., son of Belle J. Bushnell, of the Westchester Apts., 4000 Cathedral ave. nw. Funeral services at Gawler's chapel, 1750 Pennsylvania ave. nw., on Saturday, June 7, at 10 a. m. Interment Hollywood Cemetery, Richmond, Va. Please omit flowers.

CONSTANTINO, MARIATINA. On Tuesday, June 3, 1941, at Columbia Hospital, MARIATINA CONSTANTINO, beloved wife of Frank Constantino and mother of Mrs. Marie N. Haley, Nancy Mary, Philip A., Nicholas J., Josephine and Frank Constantino. Remains resting at the residence of her family, 1414 34th st. nw. Mass will be offered in Holy Rosary Church on Saturday, June 7, at 9 a. m. Relatives and friends invited. Interment Cedar Hill Cemetery. Services by Chambers' Georgetown funeral home.

CUMMINGS, WILLIAM W. On Friday, June 6, 1941, at the residence of his daughter, WILLIAM W. CUMMINGS, beloved husband of the late Martha A. Cummings and father of Mrs. Sarah Elizabeth Smith, Kenneth W., Robert Lee and Thomas F. Cummings. Remains resting at the Chambers Georgetown funeral home, 31st and M sts. nw. Notice of funeral later.

DAWSON, JOHN SOMERVELL. Suddenly, on Friday, June 6, 1941, at Montgomery County General Hospital, Olney, Md., JOHN SOMERVELL DAWSON, beloved father of Catherine Dawson Hill, J. Somervell, jr., and Carter W. Dawson. Funeral services at the Colonial funeral home of Wm. Reuben Pumphrey, Rockville, Md., Sunday, June 8, at 12:30 p. m. Interment Rockville Union Cemetery.

DONALDSON, JAMES A. On Thursday, June 5, 1941, JAMES A. DONALDSON, husband of the late Emma V. Donaldson. He is survived by seven sons and one daughter. Services at Chambers funeral home, 517 11th st. se., on Saturday, June 7, at 12:30 p. m. Relatives and friends invited. Interment Mount Zion Cemetery, Alta Vista, Md.

GARREN, MARY J. On Thursday, June 5, 1941, MARY J. GARREN, beloved wife of Ralph H. Garren and mother of William Hawley and Ralph H. Garren, jr., and Mrs. Audrey Reed, daughter of Mrs. Margaret M. Jones and the late William T. Jones. Services at the residence of her mother, 37 Rhode Island ave. nw., on Saturday, June 7, at 1 p. m. Relatives and friends invited. Interment Congressional Cemetery. Services by Chambers.

GERHARDT, A. LINCOLN. On Friday, June 6, 1941, at his residence, 3509 Baker st., Brentwood, Md., A. LINCOLN GERHARDT, beloved husband of Lois S. Gerhardt and father of Lola H. Gerhardt. Remains resting at William H. Scott's funeral home, 409 8th st. se. Funeral services at St. John's Episcopal Church, Mount Rainier, Md., on Monday, June 9, at 11 a. m. Relatives and friends invited. Interment Fort Lincoln Cemetery.

GIBSON, ANNIE VIRGINIA. On Thursday, June 5, 1941, at her home, 36 Decatur st., Kensington, Md., ANNIE VIRGINIA GIBSON, wife of the late George Washington Gibson. Mrs. Gibson rests at her late home, where services will be held on Saturday, June 7, at 2 p. m. Interment Andrew Chapel, Va.

GLATFELTER, CHARLES W. F. On Thursday, June 5, 1941, at Children's Hospital, CHARLES W. F. GLATFELTER, beloved son of Leon T. and Anna Glatfelter and brother of Robert L. Glatfelter. Services from Chambers funeral home, 517 11th st. se., on Saturday, June 7, at 2 p. m. Relatives and friends invited. Interment Fort Lincoln Cemetery.

KELLEY, ELIZABETH B. On Wednesday, June 4, 1941, ELIZABETH B. KELLEY, of 236 11th st. sw., beloved wife of Thomas J. Kelley and mother of Thomas J. Kelley, jr., and Mrs. Margaret K. Read. Remains resting at Hysong's funeral home, 1300 N st. nw., where services will be held on Saturday, June 7, at 2 p. m. Relatives and friends invited to attend. Interment Cedar Hill Cemetery. (Providence, R. I., papers please copy.)

KIBBEY, LILLIAN L. On Wednesday, June 4, 1941, LILLIAN L. KIBBEY, of 1401 Emerson st. nw., wife of the late T. Edward Kibbey and mother of Edward W. Kibbey and grandmother of Mrs. Barbara Kibbey Woltz. Services at the S. H. Hines Co. funeral home, 2901 14th st. nw., on Saturday, June 7, at 3 p. m. Interment Congressional Cemetery.

KING, ABE. On Friday, June 6, 1941, at his residence, 2701 Connecticut ave. nw., ABE KING, beloved husband of Millye King, aged 71 years. Funeral services at the Bernard Danzansky & Son funeral home, 3501 14th st. nw. on Sunday, June 8, at 10:30 a. m. Interment Washington Hebrew Congregation Cemetery.

McCORMICK, RICHARD T. On Thursday, June 5, 1941, at Sibley Hospital, RICHARD T. McCORMICK, brother of William T. McCormick. Funeral services at the Chambers funeral home, 1400 Chapin st. nw., on Saturday, June 7, at 2 p. m. Relatives and friends invited. Interment Rock Creek Cemetery.

MOIR, SHERMAN. On Friday, June 6, 1941, at his residence, Carmody Hills, Md., SHERMAN MOIR, the beloved husband of Viola Moir and father of Cecil, Harold, Franklin and Betty Moir. Remains resting at the W. W. Deal funeral home, 816 H st. ne. Time of funeral later.

O'BRIEN, LARRY L. Suddenly, on Wednesday, June 4, 1941, at his residence, 1451 Harvard st. nw., LARRY L. O'BRIEN, beloved son of the late Dennis L. and Mary O'Brien. Remains resting at Chambers Georgetown funeral home, 31st and M sts. nw. Mass will be offered in Holy Trinity Church on Saturday, June 7, at 9 a. m. Relatives and friends invited. Interment Holy Rood Cemetery.

FUNERAL DIRECTORS

GUDE BROS. CO., Florists
1212 F St. N.W. NAtional 4276.

J. WILLIAM LEE'S SONS CO.
FUNERAL DIRECTORS.
CREMATORIUM
4th and Mass. Ave. N.E. LI. 5200.

DIED

RICE, WARREN WATSON. On Friday, June 6, 1941, at his home, 206 Crestmoor Circle, Woodmoor, Silver Spring, Md., WARREN WATSON RICE, beloved husband of Rita Roche Rice. Mr. Rice rests at the Warner E. Pumphrey funeral home, 8434 Georgia ave., Silver Spring, Md. Notice of service later.

ROSENBLATT, NATHAN. On Friday, June 6, 1941, at his residence, 5205 Chevy Chase Parkway nw., NATHAN ROSENBLATT, 66 years of age, beloved husband of Annie Rosenblatt and father of Mr. Archie Rosenblatt, Mrs. Israel Segal, Mrs. Charles M. Rosenthal, Mrs. Isaac Jacobson, Mr. Louis (Luck) Goldberg and Mr. Saul Goldberg. Also survived by a brother, Mr. Gabriel Rosenblatt. Funeral from the Bernard Danzansky & Son funeral home, 3501 14th st. nw., on Sunday, June 8, at 3 p. m. Interment Ohev Sholom Cemetery.

STITH, FLORENCE M. On Friday, June 6, 1941, at her residence, the Marlboro, 917 18th st. nw., FLORENCE M. STITH, daughter of Gerard and Clara Morsell Stith. Services at Oak Hill Cemetery Chapel on Saturday, June 7, at 4 p. m. Interment Oak Hill Cemetery.

STONESTREET, MINNIE S. Suddenly, on Friday, June 6, 1941, at Norbeck, Md., MINNIE S. STONESTREET, beloved mother of Anna S. Bowie and A. Edwin Stonestreet. Funeral services at the home of her son, A. Edwin Stonestreet, Norbeck, Md., on Sunday, June 8, at 2:30 p. m. Interment Rock Creek Union Cemetery, near Rockville, Md.

SUMMERS, DORA. On Friday, June 6, 1941, DORA SUMMERS, the beloved aunt of Beatrice R. Allen. Services at the Chambers funeral home, 517 11th st. se., on Saturday, June 7, at 3:30 p. m. Relatives and friends invited. Interment Congressional Cemetery.

SYME, DR. WILLIAM HENRY. On Friday, June 6, 1941, at Hendersonville, N. C., DR. WILLIAM HENRY SYME. Interment Washington, D. C.

—Deaths—

Announcements of Services by Chambers

Deceased	Undertaker
Constantino, Mariatina	W. W. Chambers Co.
Johnson, Martha	W. W. Chambers Co.
Donaldson, James E.	W. W. Chambers Co.
Garren, Mary J.	W. W. Chambers Co.
McCormack, Richard T.	W. W. Chambers Co.
Kreamer, George	W. W. Chambers Co.
O'Brien, Harry	W. W. Chambers Co.
Glatfelter, Charles W. F.	W. W. Chambers Co.
Boyle, Alan	W. W. Chambers Co.
Brunner, Jordan	W. W. Chambers Co.
Nabours, Nevada	W. W. Chambers Co.
O'Leary, James W.	W. W. Chambers Co.
Summers, Dora	W. W. Chambers Co.
Evans, George W.	W. W. Chambers Co.
Cummings, William W.	W. W. Chambers Co.

Legal Notices

J. FONTAINE HALL, Attorney.

DISTRICT COURT OF THE UNITED States for the District of Columbia, holding Probate Court. No. 56273. Administration. This is to give notice that the subscriber, who was by the District Court of the United States for the District of Columbia granted letters testamentary on the estate of Marian White, deceased, has, with the approval of the District Court of the United States for the District of Columbia, holding a Probate Court, appointed MONDAY, the 30th day of June, 1941, at 10:30 o'clock a. m., as the time, and said courtroom as the place, for making payment and distribution from said estate, under the Court's direction and control, when and where all creditors and persons entitled to distributive shares or legacies, or the residue, or parts thereof, are notified to attend, in person or by agent or attorney duly authorized, with their claims against the estate properly vouched. Given under its hand this 26th day of May, 1941. NATIONAL SAVINGS AND TRUST COMPANY. By J. FONTAINE HALL, Attorney. Attest: (Seal.) THEODORE COGSWELL, Register of Wills for the District of Columbia, Clerk of the Probate Court. 31,7,14

SAMUEL M. BOYD, Attorney. Woodward Building.

DISTRICT COURT OF THE UNITED States for the District of Columbia, holding Probate Court. No. 58335. Administration. This is to give notice that the subscriber, of the District of Columbia, has obtained from the Probate Court of the District of Columbia letters testamentary on the estate of Mary E. Carusi, late of the District of Columbia, deceased. All persons having claims against the deceased are hereby warned to exhibit the same, with the vouchers thereof, legally authenticated, to the subscriber, on or before the 27TH DAY OF MAY, A. D. 1942; otherwise they may by law be excluded from all benefit of said estate. Given under my hand this 27th day of May, 1941. ALINE CARUSI DOBYNS, 1421 Varnum Street Northwest. Attest: (Seal.) THEODORE COGSWELL, Register of Wills for the District of Columbia, Clerk of the Probate Court. 7,14,21

NADINE LANE GALLAGHER, Attorney.

DISTRICT COURT OF THE UNITED States for the District of Columbia, holding Probate Court. No. 58520, Administration. This is to give notice that the subscriber, of the District of Columbia has obtained from the Probate Court of the District of Columbia, Letters of Administration on the estate of David Franklin Morris, late of the District of Columbia, deceased. All persons having claims against the deceased are hereby warned to exhibit the same, with the vouchers thereof, legally authenticated, to the subscriber, on or before the 28TH DAY OF MAY, A. D. 1942; otherwise they may by law be excluded from all benefit of said estate. Given under my hand this 28th day of May, 1941. NADINE LANE GALLAGHER, 1901 G Street, N.W. Attest: (Seal.) THEODORE COGSWELL, Register of Wills for the District of Columbia, Clerk of the Probate Court. 7,14,21

R. J. C. DORSEY, Attorney. Union Trust Bldg.

DISTRICT COURT OF THE UNITED States for the District of Columbia, holding Probate Court. No. 58121, Administration. This is to give notice that the subscriber, of the District of Columbia, has obtained from the Probate Court of the District of Columbia, letters testamentary on the estate of Nellie Lowe Kenney, late of the District of Columbia, deceased. All persons having claims against the deceased are hereby warned to exhibit the same, with the vouchers thereof, legally authenticated, to the subscriber, on or before the 13TH DAY OF MARCH, A. D. 1942; otherwise they may by law be excluded from all benefit of said estate. Given under my hand this 21st day of May, 1941. HOSEA ANSON HUGHES, 3404 22nd St. N.E. Attest: (Seal.) VICTOR S. MERSCH, Deputy Register of Wills for the District of Columbia, Clerk of the Probate Court. 24,31,7

FUNERAL DESIGNS

Geo. C. Shaffer 900 14th St. N.W. Phone NA. 0106.
Expressive Floral Tributes, Moderate Prices. Open Evenings and Sundays.

CEMETERIES CEMETERIES

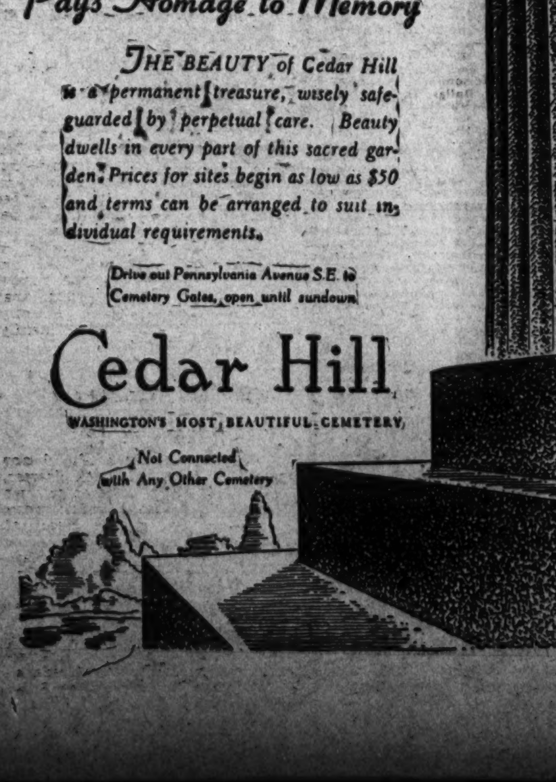

Surpassing Beauty Pays Homage to Memory

THE BEAUTY of Cedar Hill is a permanent treasure, wisely safeguarded by perpetual care. Beauty dwells in every part of this sacred garden. Prices for sites begin as low as $50 and terms can be arranged to suit individual requirements.

Drive out Pennsylvania Avenue S.E. to Cemetery Gates, open until sundown

Cedar Hill
WASHINGTON'S MOST BEAUTIFUL CEMETERY
Not Connected with Any Other Cemetery

Legal Notices

J. BERNARD FLAHERTY, Attorney. Columbian Building.

DISTRICT COURT OF THE UNITED States for the District of Columbia, holding a Probate Court. Estate of Clair Stuard, deceased. No. 58267. Administration Docket 124. Application having been made herein for probate of the last will and testament of said deceased, and for letters testamentary on said estate, by Barbara Scott, it is ordered this 3d day of June, A. D. 1941, that Wilmer S. Stuard and all others concerned, appear in said Court on MONDAY, the 14th day of July, A. D. 1941, at 10 o'clock a. m., to show cause why such application should not be granted. Let notice hereof be published in the Washington Law Reporter and The Washington Post, once in each of three successive weeks before the return day herein mentioned, the first publication to be not less than thirty days before said return day. Witness, the Honorable ALFRED A. WHEAT, Chief Justice of said Court, this 3d day of June, A. D. 1941. Attest: (Seal.) THEODORE COGSWELL, Register of Wills for the District of Columbia, Clerk of the Probate Court. 7,14,21

JOSEPH A. BURKART, Attorney. Woodward Building.

DISTRICT COURT OF THE UNITED States for the District of Columbia, holding a Probate Court. Estate of James Franklin Hilton, deceased. No. 58496. Administration Docket 124. Application having been made herein for probate of the last will and testament of said deceased, and for letters testamentary on said estate, by Lucile H. Hilton, it is ordered this 5th day of June, A. D. 1941, that Catherine S. Campbell and all others concerned, appear in said Court on MONDAY, the 14th day of July, A. D. 1941, at 10 o'clock a. m., to show cause why such application should not be granted. Let notice hereof be published in the Washington Law Reporter and The Washington Post, once in each of three successive weeks before the return day herein mentioned, the first publication to be not less than thirty days before said return day. Witness, the Honorable ALFRED A. WHEAT, Chief Justice of said Court, this 5th day of June, A. D. 1941. Attest: (Seal.) VICTOR S. MERSCH, Deputy Register of Wills for the District of Columbia, Clerk of the Probate Court. 7,14,21

JOHN L. FOWLER, Attorney. 2035 R. I. Ave. N.E.

DISTRICT COURT OF THE UNITED States for the District of Columbia, holding Probate Court. No. 58170. Administration. This is to give notice that the subscriber, of the District of Columbia, has obtained from the Probate Court of the District of Columbia letters testamentary on the estate of (Mrs.) Emma Schaller, late of the District of Columbia, deceased. All persons having claims against the deceased are hereby warned to exhibit the same, with the vouchers thereof, legally authenticated, to the subscriber, on or before the 21ST DAY OF MAY, A. D. 1942; otherwise they may by law be excluded from all benefit of said estate. Given under my hand this 21st day of May, 1941. JOHN L. FOWLER, 2035 Rhode Island Avenue Northeast. Attest: (Seal.) THEODORE COGSWELL, Register of Wills for the District of Columbia, Clerk of the Probate Court. 31,7,14

JACOB N. HALPER, Attorney. Investment Bldg.

DISTRICT COURT OF THE UNITED States for the District of Columbia, holding Probate Court. No. 58045, Administration. This is to give notice that the subscriber, of the District of Columbia has obtained from the Probate Court of the District of Columbia, Letters of Collection on the estate of Nils Chalmars, late of the District of Columbia, deceased. All persons having claims against the deceased are hereby warned to exhibit the same, with the vouchers thereof, legally authenticated, to the subscriber, on or before the 29TH DAY OF MAY, A. D. 1942; otherwise they may by law be excluded from all benefit of said estate. Given under my hand this 29th day of May, 1941. EDWARD T. OFFUTT, Jr., 1508 H Street, N.W. Attest: (Seal.) VICTOR S. MERSCH, Deputy Register of Wills for the District of Columbia, Clerk of the Probate Court. 7,14,21

FREDERICK SCHWERTNER, Attorney. National Press Building.

DISTRICT COURT OF THE UNITED States for the District of Columbia, holding Probate Court. No. 58500, Administration. This is to give notice that the subscriber, of the District of Columbia, has obtained from the Probate Court of the District of Columbia letters testamentary on the estate of Henrietta C. Deemer, late of the District of Columbia, deceased. All persons having claims against the deceased are hereby warned to exhibit the same, with the vouchers thereof, legally authenticated, to the subscriber, on or before the 22D DAY OF MAY, A. D. 1942; otherwise they may by law be excluded from all benefit of said estate. Given under my hand this 22d day of May, 1941. LOUISE C. CAMERON, 1843 Park Road Northwest. Attest: (Seal.) THEODORE COGSWELL, Register of Wills for the District of Columbia, Clerk of the Probate Court. 31,7,10

FRANCIS J. KELLY, Attorney. Munsey Bldg.

DISTRICT COURT OF THE UNITED States for the District of Columbia, holding Probate Court. No. 56649, Administration. This is to give notice that the subscriber, of Arlington, Virginia, has obtained from the Probate Court of the District of Columbia, letters of administration on the estate of Myrle Charles Loomis, late of the District of Columbia, deceased. All persons having claims against the deceased are hereby warned to exhibit the same, with the vouchers thereof, legally authenticated, to the subscriber, on or before the 26TH DAY OF NOVEMBER, A. D. 1941; otherwise they may by law be excluded from all benefit of said estate. Given under my hand this 19th day of May, 1941. JACK CHARLES LOOMIS, 100 North Glebe Road, Arlington, Virginia. Attest: (Seal.) THEODORE COGSWELL, Register of Wills for the District of Columbia, Clerk of the Probate Court. 24,31,7

THOMAS MORTON GITTINGS, Attorney. 635 F St. N.W.

DISTRICT COURT OF THE UNITED States for the District of Columbia, holding Probate Court. No. 58099, Administration. This is to give notice that the subscriber, of the District of Columbia, has obtained from the Probate Court of the District of Columbia, letters of administration on the estate of Laura V. Clear, late of the District of Columbia, deceased. All persons having claims against the deceased are hereby warned to exhibit the same, with the vouchers thereof, legally authenticated, to the subscriber, on or before the 19TH DAY OF MAY, A. D. 1942; otherwise they may by law be excluded from all benefit of said estate. Given under my hand this 19th day of May, 1941. GEORGE R. LINKINS, 1622 H St. N.W. Attest: (Seal.) THEODORE COGSWELL, Register of Wills for the District of Columbia, Clerk of the Probate Court. 24,31,7

RICHMOND B. KEECH and STANLEY DeNEALE, Attorneys.

DISTRICT COURT OF THE UNITED States for the District of Columbia, holding Probate Court. No. 58098, Administration. This is to give notice that the subscriber, of the District of Columbia, has obtained from the Probate Court of the District of Columbia letters of administration on the estate of Harriet Perry, late of the District of Columbia, deceased. All persons having claims against the deceased are hereby warned to exhibit the same, with the vouchers thereof, legally authenticated, to the subscriber, on or before the 20TH DAY OF MAY, A. D. 1942; otherwise they may by law be excluded from all benefit of said estate. Given under my hand this 20th day of May, 1941. NICHOLAS CHIASCIONE, Bowen Building. Attest: (Seal.) VICTOR S. MERSCH, Deputy Register of Wills for the District of Columbia, Clerk of the Probate Court. 24,31,7

WILLIAM E. LEAHY and NICHOLAS J. CHIASCIONE, Attorneys, Bowen Building.

DISTRICT COURT OF THE UNITED States for the District of Columbia, holding Probate Court. No. 58188, Administration. This is to give notice that the subscriber, of the District of Columbia, has obtained from the Probate Court of the District of Columbia, letters of administration on the estate of Carl E. Leigh, late of the District of Columbia, deceased. All persons having claims against the deceased are hereby warned to exhibit the same, with the vouchers thereof, legally authenticated, to the subscriber on or before the 16TH DAY OF MAY, A. D. 1942; otherwise they may by law be excluded from all benefit of said estate. Given under my hand this 16th day of May, 1941. PAULINE M. LEIGH, 714 Marietta Place Northwest. Attest: (Seal.) VICTOR S. MERSCH, Deputy Register of Wills for the District of Columbia, Clerk of the Probate Court. 24,31,7

JOHN C. MACKALL, FREDERICK S. TYLER, Attorneys, Woodward Building.

DISTRICT COURT OF THE UNITED States for the District of Columbia, holding Probate Court. No. 58428, Administration. This is to give notice that the subscriber, of the State of Virginia, has obtained from the Probate Court of the District of Columbia ancillary letters testamentary on the estate of Joseph W. Byrnes, late of the State of Virginia, deceased. All persons having claims against the deceased are hereby warned to exhibit the same, with the vouchers thereof, legally authenticated, to the subscriber, on or before the 16TH DAY OF MAY, A. D. 1942; otherwise they may by law be excluded from all benefit of said estate. Given under my hand this 16th day of May, 1941. RUBY B. HARRISON, E. Falls Church, Va., Route 1. Attest: (Seal.) VICTOR S. MERSCH, Deputy Register of Wills for the District of Columbia, Clerk of the Probate Court. 24,31,7

Legal Notices

JACOB C. LEVY, Attorney. Woodward Building.

DISTRICT COURT OF THE UNITED States for the District of Columbia, holding Probate Court. No. 58441. Administration. This is to give notice that the subscriber, of the District of Columbia, has obtained from the Probate Court of the District of Columbia letters of administration on the estate of Joseph Porton, late of the District of Columbia, deceased. All persons having claims against the deceased are hereby warned to exhibit the same, with the vouchers thereof, legally authenticated, to the subscriber, on or before the 26TH DAY OF MAY, A. D. 1942; otherwise they may by law be excluded from all benefit of said estate. Given under my hand this 26th day of May, 1941. JEANNE E. PORTON, 4213 Eighteenth Street Northwest. Attest: (Seal.) THEODORE COGSWELL, Register of Wills for the District of Columbia, Clerk of the Probate Court. 7,14,21

J. FONTAINE HALL and FREDERICK S. TYLER, Attorneys.

DISTRICT COURT OF THE UNITED States for the District of Columbia, holding Probate Court. No. 56740. Administration. This is to give notice that the subscribers, who were by the District Court of the United States for the District of Columbia granted letters testamentary on the estate of Ethel Baker Wetzel, deceased, have, with the approval of the District Court of the United States for the District of Columbia, holding a Probate Court, appointed MONDAY, the 30th day of June, 1941, at 10 o'clock a. m., as the time, and said courtroom as the place, for making payment and distribution from said estate, under the Court's direction and control, when and where all creditors and persons entitled to distributive shares or legacies, or the residue, or parts thereof, are notified to attend, in person or by agent or attorney duly authorized, with their claims against the estate properly vouched. Given under their hands this 26th day of May, 1941. GEORGE B. WETZEL and NATIONAL SAVINGS AND TRUST COMPANY, By J. FONTAINE HALL and FREDERICK S. TYLER, Attorneys. Attest: (Seal.) THEODORE COGSWELL, Register of Wills for the District of Columbia, Clerk of the Probate Court. 31,7,14

T. STANLEY HOLLAND, Attorney.

DISTRICT COURT OF THE UNITED States for the District of Columbia, holding Probate Court. No. 58330, Administration. This is to give notice that the subscriber, of the District of Columbia, has obtained from the Probate Court of the District of Columbia letters testamentary on the estate of Walter B. Simpson, late of the District of Columbia, deceased. All persons having claims against the deceased are hereby warned to exhibit the same, with the vouchers thereof, legally authenticated, to the subscriber, on or before the 26TH DAY OF MAY, A. D. 1942; otherwise they may by law be excluded from all benefits of said estate. Given under its hand this 26th day of May, 1941. AMERICAN SECURITY & TRUST CO., by EARL G. JONSCHER, Assistant Trust Officer. Attest: (Seal.) THEODORE COGSWELL, Register of Wills for the District of Columbia, Clerk of the Probate Court. 7,14,21

JOSEPH A. RONEY, Attorney. Woodward Bldg.

DISTRICT COURT OF THE UNITED States for the District of Columbia, holding Probate Court. No. 58447, Administration. This is to give notice that the subscriber, of the District of Columbia, has obtained from the Probate Court of the District of Columbia letters testamentary on the estate of Louise M. Hohenschlever, late of the District of Columbia, deceased. All persons having claims against the deceased are hereby warned to exhibit the same, with the vouchers thereof, legally authenticated, to the subscriber, on or before the 26TH DAY OF MAY, A. D. 1942; otherwise they may by law be excluded from all benefit of said estate. Given under my hand this 26th day of May, 1941. PAUL F. HOHENSCHLEYER, 2135 Bancroft Place. Attest: (Seal.) THEODORE COGSWELL, Register of Wills for the District of Columbia, Clerk of the Probate Court. 7,14,21

WILLIAM E. CAREY, Jr., Attorney. Union Trust Bldg.

DISTRICT COURT OF THE UNITED States for the District of Columbia, holding Probate Court. No. 58519, Administration. This is to give notice that the subscriber, of the District of Columbia, has obtained from the Probate Court of the District of Columbia letters of administration c.t.a. on the estate of Carrie E. Davis, late of the District of Columbia, deceased. All persons having claims against the deceased are hereby warned to exhibit the same, with the vouchers thereof, legally authenticated, to the subscriber, on or before the 2D DAY OF JUNE, A. D. 1942; otherwise they may by law be excluded from all benefit of said estate. Given under my hand this 2d day of June, 1941. JOHN A. DAVIS, 3322 N st. nw. Attest: (Seal.) THEODORE COGSWELL, Register of Wills for the District of Columbia, Clerk of the Probate Court. 7,14,21

HARLAN WOOD, Attorney. McLachlen Bldg.

DISTRICT COURT OF THE UNITED States for the District of Columbia, holding Probate Court. No. 58144, Administration. This is to give notice that the subscribers, of the District of Columbia, have obtained from the Probate Court of the District of Columbia letters testamentary on the estate of Reuben A. Cruzan, late of the District of Columbia, deceased. All persons having claims against the deceased are hereby warned to exhibit the same, with the vouchers thereof, legally authenticated, to the subscribers on or before the 26TH DAY OF MAY, A. D. 1942; otherwise they may by law be excluded from all benefit of said estate. Given under our hands this 26th day of May, 1941. GEORGE D. LARASH, 4520 Burlington pl. nw. HARLAN WOOD, 301-5 McLachlen Bldg. Attest: (Seal.) THEODORE COGSWELL, Register of Wills for the District of Columbia, Clerk of the Probate Court. 7,14,21

D. F. PRINCE, Attorney. Munsey Building.

DISTRICT COURT OF THE UNITED States for the District of Columbia, holding a Probate Court. Estate of Alwina Clara Scherer, deceased. No. 58310, Administration Docket 124. Application having been made herein for probate of the last will and testament of said deceased, and for letters testamentary on said estate, by Florence W. Olesen, it is ordered this 20th day of May, A. D. 1941, that Walter A. Olesen; Mrs. Allie S. Flachsenhaar; Louis O. Scherer; Capt. Karl L. Scherer; Peter Scherer; Walter Scherer, incompetent, Peter Scherer, custodian; Hilda Rossmanith; George W. Scherer and Waldemar P. Scherer, and all others concerned, appear in said Court on MONDAY, the 30th day of June, A. D. 1941, at 10 o'clock a. m., to show cause why such application should not be granted. Let notice hereof be published in the Washington Law Reporter and The Washington Post, once in each of three successive weeks before the return day herein mentioned, the first publication to be not less than thirty days before said return day. Witness, the Honorable ALFRED A. WHEAT, Chief Justice of said Court, this 20th day of May, A. D. 1941. Attest: (Seal.) THEODORE COGSWELL, Register of Wills for the District of Columbia, Clerk of the Probate Court. 24,31,7

OTHO D. BRANSON, Attorney. 604 D St. N.W.

IN THE DISTRICT COURT OF THE United States for the District of Columbia, holding Probate Court. In re Estate of Virginia Augusta Jones, deceased. Administration No. 55795. The notification as to the trial of the issues in this case relating to the validity of the paper writing, dated the 7th day of June, 1939, purporting to be the last will and testament of Virginia Augusta Jones, deceased, having been returned as to Virgil Brown, Bert Delphy, Charles Delphy, Navarre Delphy, Thelma Taliaferro Greenidge, Felix Jones, Elsie Jones Ingson, non compos; Dr. Robert P. Winterode, custodian, nonresidents "not to be found," it is this 3rd day of June, 1941, ordered that the issues be set down for trial on the 18TH DAY OF JULY, 1941, and that this order and the substance of said issues to-wit: First: Was the paper writing filed in this court and bearing date the 7th day of June, 1939, the last will and testament of Virginia Augusta Jones, deceased? Second: Was the said Virginia Augusta Jones at the time of making and subscribing, or of the acknowledging by her of said paper writing, of sound and disposing mind and capable of executing a valid deed or contract? Third: Was the paper writing dated the 7th day of June, 1939, obtained, or the execution thereof, or the subscription thereto procured from the said Virginia Augusta Jones, deceased, by fraud, or deceit practiced upon the said Virginia Augusta Jones, by Thelma T. Greenidge or any other person or persons? Fourth: Was the paper writing dated the 7th day of June, 1939, obtained, or the execution thereof procured from the said Virginia Augusta Jones, deceased, by the undue influence, or duress, or coercion of Thelma T. Greenidge or any other person or persons?, shall be published once a week for four weeks in the Washington Law Reporter and twice a week for the same period in The Washington Post newspaper. ALFRED A. WHEAT, Chief Justice. A true copy. Attest: (Seal.) VICTOR S. MERSCH, Deputy Register of Wills for the District of Columbia, Clerk of the Probate Court. 7,9,14,16,21,23,28,30.

Bids and Proposals

HOUSE OF REPRESENTATIVES, CLERK'S Office, Washington, D. C. Bids to launder hand towels, bath towels, sheets and pillow covers will be received up to 12 o'clock noon, June 20, 1941, for laundering said articles for the fiscal year ending June 30, 1942. Right to reject any and all bids is hereby reserved. SOUTH TRIMBLE, Clerk of the House of Representatives. 6,7,8

Bids and Proposals

PROPOSALS WILL BE RECEIVED BY THE Bureau of Supplies and Accounts, Navy Department, Washington, D. C., until 10 o'clock a. m., JUNE 10, 1941, for furnishing areonautical instruments, mahogany selects, carbon electrodes, and until 10 o'clock a. m., JUNE 13, 1941, for furnishing aircraft and motion picture cameras, to the Navy Yard, Washington, D. C., etc. Apply for proposals to the Bureau of Supplies and Accounts. RAY SPEAR, Paymaster General of the Navy. 31,7

Federal Works Agency, Public Buildings Administration, Washington, D. C., June 5, 1941.—Sealed bids in duplicate will be publicly opened in this office at 1 p. m., Standard Time, June 19, 1941, for furnishing all labor and materials and performing the work required for ventilation of toilets in the Procurement Division Building, Washington, D. C. Drawings and specifications may be obtained at this office. The furnishing or more than one set will be in the discretion of the Commissioner of Public Buildings. W. E. REYNOLDS, Commissioner of Public Buildings, Federal Works Agency. 7,9,11

COMMISSIONERS, D. C., Washington, June 6, 1941. Sealed proposals will be received at Room 509, District Building, until 2 p. m., E. S. T., June 13, 1941, and then publicly opened, for furnishing the materials and performing the work for the construction of Twenty-ninth Street Service Sewer, Twenty-ninth Street Northwest between Calvert Street and Woodley Road, consisting of approximately 815 linear feet terra cotta pipe sewer, varying in size from 15 inches to 21 inches in diameter. Proposals may be examined and secured at the Office of the Chief Clerk, Engineer Department, Room 427, District Building. 6,7,9,10,11,12

HOUSE OF REPRESENTATIVES, CLERK'S Office, Washington, D. C. Proposals for PACKING BOXES. Sealed proposals will be received by the undersigned until 12 o'clock noon, June 20, 1941, for 400 or more packing boxes; plans and specifications may be obtained by application to the Clerk of the House. The above boxes to be completed, delivered and stored in the basement of the House Office Building, Washington, D. C., by November 1, 1941, subject to inspection and acceptance by a competent person to be selected by the Clerk of the House of Representatives. The right to reject any and all bids is hereby reserved. SOUTH TRIMBLE, Clerk of the House of Representatives. 6,7,8

HOUSE OF REPRESENTATIVES, CLERK'S Office, Washington, D. C. Bids to furnish the House of Representatives with ICE for the fiscal year ending June 30, 1942, will be received up to 12 o'clock noon on June 20, 1941. ICE to be delivered at such times and in such quantities as may be required. Right to reject any and all bids is hereby reserved. SOUTH TRIMBLE, Clerk of the House of Representatives. 6,7,8

COMMISSIONERS, D. C., Washington, June 6, 1941. Sealed proposals will be received at Room 509, District Building, until 2 p. m., E. S. T., June 17, 1941, and then publicly opened, for construction of 8-room extensible Elementary School Building on site at northeast corner of Alabama Avenue and 36th Place Southeast (in Square 5668). Contents 318,000 cubic feet. All prospective bidders are hereby notified that any bid submitted in response to this advertisement must be accompanied by a statement of facts in detail of the business and technical organization of the bidder available for the contemplated work, including his financial resources. The Commissioners expressly reserve the right to reject any bid in which the facts as to the business and technical organization, financial resources or experience compared with the project bid upon and based upon past known performances of the bidder justify such rejection. Certified check for $20, payable to the Collector of Taxes, D. C., to insure return in good condition, should accompany each request for proposals, specifications, and drawings, to the Chief Clerk, Engineer Department, Room 427 District Building. 6,7,9,10,11,12

BUSINESS SERVICE Directory
THE ANSWER TO —WHO DOES IT?

ASPHALT DRIVES
Black Top Rds. Co. Driveways, Tennis Courts. TIME PAYMENTS. NA. 0464.

AUTO WINDSHIELD WIPER SERVICE
BUELL Windshield wipers and fuel pumps. 908 4th nw. ME. 5778.

CARPENTRY, REPAIRS, SERVICE
ME. 1955 Alterations, Screens, Roofs, etc. White mech. Wk. guar.

CEMENT, STONE WORK
JERRY Cement retaining walls, steps, walks, etc. ATlantic 9266.

CHAIRS SOLD—RENTED
Notes Folding Chairs, Tables; All Occasions. Lowest rents. DI. 8112.

CHAIR REPAIR AND SERVICE
CHAIR CANEING Upholstering Porch rockers splinted. CLAY ARMSTRONG, 1235 10th st. nw. Phone MEtropolitan 2062.

HOME REMODELING
DIs. 2704 Basement to roof; roofing, siding. Free estimate. Johns-Manville Guild member. Superior Contract.

HOME IMPROVEMENTS
Perma Stone Installed over frame or brick. Waterproofs, insulates, restores value. Earl White, AD. 1658.
DIs. 2704 Basement to roof; roofing, siding. Free estimate. Johns-Manville Guild member. Superior Contract.

IRON WORK
IRON WORK Railings, fire escapes, etc. DUPONT IRON WORKS. 1166 18th St. N.W. NA. 3766.

LEATHER GOODS REPAIRING.
G. W. King, Jr. Saddlery, Trunks, etc. 511 11TH ST. N.W.

PAINTING
Rice's Quality Painting and papering service. HO. 0499 after 5.

PIANO TUNING
Piano TUNING, $2. GE. 4792. CHAS. SPEAKE, 6114 Blair Road N.W.

RADIO SERVICE—REPAIRS.
RADIO TROUBLE CURED Free est. Work guar. 3 mos. Honest prices. MID-CITY RADIO SHOP, 9-9 p.m. NA. 0777
EXPERT RADIO SERVICE Free est. Factory trained mechanics. Williams Radio, 1130 7th st. nw. DI. 5156.

TILE WORK, FIREPLACES, ETC.
Tile marble, slate, terrazzo work. E. E. Ellett. NA. 8731.

TYPEWRITERS.
TYPEWRITERS QUICK REPAIRS Reasonable. Many Bargains. 718 14th St. RE. 2828.

UPHOLSTERING—REPAIRING
WORK by expert. Prices reas. Free est. Call MR. WATSON, DU. 6138.

The Washington Post

CLASSIFIED ADVERTISING LOCAL RATES.

For Washington and Points Within 25 Miles of the District of Columbia. The following rates are for consecutive insertions:

Words	Lines	Rates per line 30c, 1 time	19c, 3 times	16c, 7 times	14c, 15 times
10	2	$.40	$1.14	$2.24	$4.20
15	3	.60	1.71	3.36	6.30
20	4	.80	2.28	4.48	8.40

Cash rates for Situations Wanted ads are one-half of the above rates. The one-time rate applies on skip ads or irregular insertions. Minimum ad is 2 lines, 1 time, 40c.

OUT-OF-TOWN RATES.

Ads from points more than 25 miles from the District of Columbia are: 2 times, 25c per line; 3 times, 24c per line; 7 times, 22c per line. Count 5½ words of 6 letters each to a line. Cancellation Orders or Correction before insertions (excepting Death Notices) cannot be made unless ordered before 6 p. m. daily or 4 p. m. Saturday for Sunday.

Phone NAtional 4200
Ask for an Ad-Writer

Lost and Found 1

You can phone your "Lost and Found" ads to The Post until 11 p. m. for insertion the following morning. For The Sunday Post, Saturday, 4 p. m. ("Found" ads are published free.)

BIRD DOG, black, white; tag 6310. Reward. ME. 4746, days.

CAT, tiger, gray-black striped, male; lost 2 weeks ago. Reward. WI. 4356.

Lost and Found 1

GLASSES, blond horn rim, red case, "Mayflower Optical Co." Rew. RE. 3435.

PASSPORT—Japanese, name Tana Takahassi; lost downtown; reward. Call SLigo 2937.

PIN, gold star, with pearls and turquoise; keepsake. Reward. DE. 2277.

SCOTTIE, male; vic. American Univ. Park. Reward. Mrs. W. E. Offutt, WO. 2002.

SMALL brown police dog, May 30. Black back; D. C. tag No. 5294. Answer name of Mike. Vic. of Unionville, Va. Reward. Notify R. E. Fraser, 1913 T pl. se., D. C.

FOUND—Dbl. strand pearl necklace, vic. Col. rd. and Harvard st., June 1. NO. 9895.

Personals 3

ALTERATIONS, buttonholes made by machine. 3117 Minn. ave. se. FR. 6525.

AUTOISTS with revoked permits needing insurance, see K. M. Livingstone & Co., Inc., 705 Colorado Bldg. DI. 0700.

HEMORRHOIDS (piles) eradicated by my own method; results effective for a lifetime or money back. Write for booklet. No drugs. No surgery. DR. SOMMERWERCK, 1365 Columbia rd. AD. 0388.

IF YOU ARE BOTHERED WITH BILLS or need EXTRA money for any purpose, just give me a telephone call. You can get $100 and need repay only $1.63 per week, which includes interest, the only charge. Other amounts in proportion. Just call JACK SESSIONS, MIch. 6510.

ROOM AND BOARD in country; beautiful surroundings; modern conveniences; quiet home; special diet and care of convalescents. Write P.O. Box 132, Boyds, Md.

Motor Travel 10

YOUNG MAN, 26, will drive car to Cal. for expenses, June 25. WO. 8872.

Help—Women 11

Women—if you don't find your position in the Help Wanted Column today—place a "Situations Wanted" Ad in The Post. A 3-line ad costs only 30 cents.

GIRLS—White, to learn laundry work. Hours, 3:30 to 11 p. m. Age 22 to 30. Experience not absolutely necessary. Unless you have desire and willingness to work, do not apply. PIONEER LAUNDRY, 920 Rhode Island ave. ne.

MAID—Experienced, g. h. w., with health card; $10 week. CHes. 7138.

MARKERS AND ASSORTERS, EXPERIENCED; MUST HAVE HIGH SCHOOL EDUCATION; GOOD SALARY. APPLY TOLMAN LAUNDRY, 5248 WISCONSIN AVE. N.W.

OPENINGS—Cooks, maids, $7-$10 week RUPHER'S AGENCY, 1837 11th st. nw.

RECEPTIONIST, salesladies for portrait studios; salary, $15 to start. Apply Rembrandt Studios, 708 13th st. nw.

SILK FINISHER. Apply Morningside Laundry, 8250 Georgia ave., Silver Spring, Md.

STENOGRAPHERS, beginners and experienced. Need 15 today. Miss YOUNG, Personnel Service, 1311 G st.

STENOGS, bookkeepers, typists; very good openings NOW. BOYD Ser., 1333 F st.

TELEPHONE (P.B.X.) course, easy, short, profitable; inquire Capital P.B.X. Receptionists School, 1311 G st. NAt. 2117.

TYPISTS, bookkeepers, clerks, comptometer operators. See Miss Black, BOYD'S, 1333 F st.

WAITRESS—Experienced. Apply Stanton Grill, 501 C st. ne.

WANTED—Exp. waitress. Apply Johnnys Rest., 1313 E nw., before 11:30 today.

WAITRESSES
Experience in tray service. Apply 5109 Ga. ave. nw.

STENOGRAPHER
Young lady, experienced, living in Washington; good salary. Apply Washington News Co., 1121 5th st. nw.

WAITRESSES
Tray service; good service. Apply. Lee's Tea Garden, 8571 Georgia ave. nw.

SECRETARIES WANTED
Numerous vacancies; $18 to $35 week. NO CHARGE UNLESS PLACED. ADAMS AGENCY, 204 Colorado Bldg.

SECRETARY-STENOGRAPHER
Experienced in general medical dictation. Call Monday for appointment. ME. 1700.

GIRLS
18 to 25, to assist manager in dry cleaning receiving station; good pay; no experience necessary. Apply 8 to 12 a. m. 1015 9th st. nw.

Help Women—Household 11A

GIRL for g. h. w. Ref.; live in. Phone EM. 3112. 4835 Linnean ave. nw.

GIRL—G. h. w.; prefer white; live in. OX. 2420-W after 6.

Help—Men 12

Men—If you don't find your position in the Help Wanted Column today, place a "Situation Wanted" Ad in The Post. A 3-line ad costs only 30 cents.

BARBER—Colored; must be sober; steady job. Apply at once. 1332 You st. nw.

BARBER WANTED—Steady job; guarantee $20 and comm. 1131 15th st. nw.

BARBER wanted; guar., and comm. 914 New York ave. nw.

BARBER—Steady; $25 week guarantee. Fox Shop, 1344 G st. nw.

BARBER (colored), eves. and holidays; also reg. White Eagle Valet Shop, 1253 9th nw.

BARBER for Saturday; $9; steady if good. 50c shop. 312 9th st. nw.

BARBER—First class for Sat.; guar. $7 and comm.; steady next week; $22.50 guar. and comm. 6824 Wisconsin ave. nw.

BOOTBLACK for barber shop. 1328 14th st. nw.

TOP NOTCH SALESMEN

To men who have had former experience in the advertising field and possessing GOOD SPEAKING VOICES (contacts are made by telephone) this is truly an opportunity to earn big commissions with an aggressive national sales organization, operating in conjunction with leading radio stations coast to coast.

Phone Mr. Morgan
for appointment
RE. 3493
9 to 5 Weekdays

HALL PORTERS COLORED
Immediately
$65 per month
Hours 7:30 A. M. to 4:30 P. M.
STEADY POSITIONS.
Year-around employment.
GOOD WORKING CONDITIONS
APPLY MAINTENANCE OFFICE
3900 N. Piedmont St.
Buckingham, Arlington, Va.
Phone CHestnut 5000

JANITORS COLORED
AT ONCE
STEADY POSITIONS
YEAR-AROUND EMPLOYMENT. EXCELLENT WORKING CONDITIONS.
HOURS 7:30 A.M. to 4:30 P.M.
$65 per month
Apply Maintenance Office
3900 N. Piedmont St.
Buckingham, Arlington, Va.
Phone CHestnut 5000

Help—Men 12

BOOTBLACKS (2), experienced. 1940 14th st. nw.

CAMP COUNSELORS and teachers, jr. and sr.; give training experience, faith and references. Box 5615, Bethesda, Md.

COLLEGE and high school students, over 18 years old, pleasant profitable work for summer months. See manager, Room 424, Bond Bldg., 1406 New York ave. nw.

EXPERIENCED shoeshine boy for barber shop. 406 12th st. nw.

GAS STATION attendants, mechanics, etc., at once. Miss FOX, Personnel Service, 1311 G st.

MR. BALL, come to work. 1826 1st nw. 65%.

PARKING LOT MAN—Experienced, driver's permit; ref.; part or full time. 730 11th st. nw.

PRESSER, experienced; steady work Monroe Dry Cleaning Co., 3128 12th st. ne.

PRESS MACHINE OPERATORS, EXPERIENCED. APPLY TOLMAN LAUNDRY, 5248 WISCONSIN AVE. N.W.

TEACHERS WANTED. WASHINGTON SCHOOLS ASSN., Colo. Bldg. RE. 1712.

WANTED—Technical graduate capable of writing and prosecuting patent applications, for immediate employment. Give full particulars about age, qualifications, salary expected, nationality and military status. Box 735, Wash. Post.

WANTED — Superintendent for laundry; state exper. Florsheim Laundry & Dry Cleaners, 1208 N. Blvd., Richmond, Va.

WANTED—Two men, old or young, for full-time sales work. Salary and commission to those who qualify. A good proposition for a good salesman. See Mr. Abernethy, weekdays between 5 and 8 p. m., 826 10th st. nw., or phone RA. 4629 any time.

PRESSERS
FOR WOOL AND LINEN SUITS. EXCELLENT SALARY. APPLY TO MR. KERLEY. Wash. Laundry, 27th & K NW

REFRIGERATION
Service men with experience; good salary paid to the right men. See Mr. Radcliffe. ABBOTT REFRIGERATION CO., INC. 1326 14th St. N.W.

DRY CLEANER
White, experienced, with knowledge of spotting. Apply dry-cleaning dept., Page Laundry, 620 E st. nw.

BRICKLAYERS
Good pay, 1 year steady work for right men. Apply 38th & Cedar, Mt. Rainier, Md.

ROUTEMEN
to service grocery stores, established routes; salary and commission. Apply IDEAL POTATO CHIP CO. 4304 Georgia Ave. RAn. 9138.

SODA MAN
Full or part time; excellent opportunity; permanent. AT. 7666.

BUS BOY
SHORT ORDER COOK
Arm Chair Lunch, 831 14th st. nw.

ROUTE SALESMAN
For established laundry-dry cleaning route; excellent opportunity. Apply Page Laundry and Dry Cleaning Co., 620 E st. nw.

COLLECTOR
to handle current accounts in Alex. and Arlington; can earn $30 per week; car needed. See Mr. Murray, Room 424, Bond Bldg.

Men of Good Character
21 years of age or over, residing in Washington at least one year, to join FREE class for identification card. Apply 12:30 p. m. See MR. CRUZE.
BELL CAB CO.
1317 L ST. N.W.
METROPOLITAN 1727.

RESTAURANT HELP
GOOD JOBS OPEN—We furnish help to over 400 of the leading restaurants in Washington. No fees. Washington Restaurant Association, 404 Star Bldg.

FOUNTAIN MEN EXPERIENCED— 21 TO 35—GOOD SALARY—OPPORTUNITIES FOR ADVANCEMENT — REFERENCES. APPLY 5109 GEORGIA AVE. N. W.

Situations—Women 16

CLEANING or laundry, Mon., Wed., Thurs.; experienced. Maymie. DI. 8477.

FIRST-CLASS laundress or cleaner by day; ref. HObart 3256.

GIRL, colored, refs.; morn. work Tues., Wed., Thurs., Fri., Sat. LI. 7298-W, 9-1.

GIRL, colored, excellent, wants part-time work, employed people. GE. 0759.

WHITE woman wants housework Wed., Fri., Sat.; $2 day. RA. 0722.

WOMAN—Colored; experienced; reliable; wishes general housework. City ref. 1213 R. I. ave. nw. Apt. 4.

Situations—Men 17

ARTIST, topnotch caricaturist, for years with "Sardi's, Hollywood," would like to sketch the public in night clubs, restaurants or hotel dining rooms of glamour and refinement—or will go by invitation to your private club, home or office for just one or more drawings. Mr. Steindl. DEcatur 5857.

CHEF, COOK; experienced colored man. Write or call W. E. Gaskin, 1617 Church st. nw.

YOUNG colored man wants service station job; experienced in lubrication and changing tires. DI. 1650.

Instructions 19

CARD PUNCH, day and evening classes; comfortable, convenient. Call Arlington School of Card Punch, OX. 2040, at 3150 Wilson Blvd. (Arlington Institute Affiliate.)

CIVIL SERV. courses, late editions, many kinds. BOYD SCHOOL, 1333 F. NA. 2338.

DRAFTING, Diesel, welding, aircraft; day and eve. classes. WASHINGTON TRADE SCHOOL, INC., 140 Que st. ne. DU. 1576.

LEWIS HOTEL TRAINING SCHOOL. Correspondence course, personal service. Placement service included. Moderate cost. 23d and Pa. ave. nw. ME. 4692, Dept. 6.

Money-to-Loan 26

ON diamonds, watches, jewelry, silverware, etc. No. adv. arrangements neces. Lowest int. rates. Rosslyn Loan Co., Rosslyn, Va.

Personal Loan Cos. 26A

Operating Under Uniform Small Loan Laws

INTEGRITY LOANS. DOMESTIC FINANCE CORP. SEE PHONE BOOK FOR ADDRESSES.

YOU

. . . can get a loan of $100.00 if you can make monthly payments of $7.04.

Cash Loan You Get	Amount You Pay Including All Charges: Weekly	Monthly
$ 25.00	$0.42	$ 1.76
50.00	0.82	3.52
100.00	1.63	7.04
150.00	2.43	10.56
200.00	3.24	14.08
300.00	4.85	21.11

Payments include all charges as prescribed by the Uniform Small Loan Law

Loans made on your own signature. No security required. No credit inquiries are made of relatives, friends or employer. Apply in morning and get money the same day. Just telephone, give us a few facts—then call for the money.

PUBLIC SMALL LOAN CO.
2028 North Moore St., Rosslyn, Va.
Telephone CHestnut 2444
DEWEY T. JONES, Mgr.

PEOPLES PERSONAL BANKERS
3308 R. I. Ave., Mt. Rainier, Md.
Telephone DEcatur 1240
R. W. THRASHER, Mgr.

Personal Loan Cos. 26A

Operating Under Uniform Small Loan Laws

PERSONAL LOANS TO $300. MARYLAND PERSONAL BANKERS, 7912 Georgia Ave. SH. [illegible]

CASH LOANS TO $300. CONSUMERS LOAN SERVICE, INC. 3327 Rhode Island Ave. WA. [illegible]

A FRIENDLY LOAN SERVICE. H. G. ZWALLY, MANAGER. AYARES SMALL LOAN CO., INC. 7902 Georgia Ave. SH. 37[illegible]

Rooms—Furnished 30

A BEAUT. RM., pvt bath, $35; excel. trans.; gentleman. 1807 Varnum. TA. 0697.

AIR-COND. liv. rm.-bedrm.; near Dupont Circle; for gentleman; priv. bath, shower; maid service; $50 mo. DU. 9411.

ARL., VA., 1037 N. Garfield st.—Lge. rm., twin beds; conv. trans. GLebe 1979.

AIRY, bright rm., sgl. or dbl.; nr. Govt. Bldgs., G. W. U.; 541 21st st. nw.

A LOVELY twin bedrm. facing gardens; priv. res.; ladies pref. WO. 2393.

A SPACIOUS master twin bedrm., prvt. bath, extension phone; lovely prvt. resid.; gentlemen. Reas. CH. 5665.

A PRVT. home, 15 min. d'town, 2626 13th st. nw., offers comf. furn. rm. for 1 or 2; immense closets; reas. MI. 6136.

ARLINGTON, VA.—Attrac. rm., 1 or 2 girls. CHes. 8928. Meals optional.

A SPACIOUS master twin bedrm., prvt. bath, newly fur.; prvt. Jewish gentlemen. 6408 13th nw. GE. 1543.

ATTRACTIVE rooms for 1 or 2 gentlemen; private bath, unlimited phone, ½ square to transportation, ½ square to tennis courts; private family; Rock Creek Park across the street. 2049 Park rd. or AD. 2423.

ATTR. cool-front twin bedrm., 3 windows, new furn.; pvt. home; girls, $18 each. 4431 Georgia ave. nw., 2d floor.

ATTR. furn. cool, spacious rms., pleas. atmosphere; innersp. twin beds. 1010 Wyoming ave. nw.

ATTRACTIVE, downtown; for girls; 2 adj. baths; reas. 2 Thomas Circle nw.

ATTRAC. 2 rms., newly furnished; private family; c. h. w.; convenient trans.; gentlemen. After 9 p. m. MEt. 8352.

ATTR. master twin bedrm., prvt. bath; prvt. res.; 20 min. d'town. WO. 3807.

ATTRACTIVE room, next bath; gentleman. 2924 Upton st. nw. WO. 2924.

A vacancy for gentleman, spacious rm., radio, extension ph. Navy Yd. FR. [illegible] LI. 8648.

BEECHER ST. NW., 3849—Lge. attr. front rm., priv. bath; employed couple or gentlemen; Glover Park bus. EM. 8761.

BENTON ST. NW., 3804—Glover Park; double front rm. (3 windows), twin beds; on bus line. WO. 8563.

CHEVY CHASE, D. C. (3817 Jocelyn st.)—Cool sgls. & dbls. Gentlemen. WO. [illegible]

CHEVY CHASE, D. C.—Will give furn. rm. and bath rent free, together with use of auto, to congenial young girl or man, in exchange for driving car for home use only. Box 742, Washington Post.

CHEVY CHASE, D. C., 3717 Legation N.W.—Young man wanted to share lg. rm. with present occupant; 2 dble. beds, with or without meals. EM. 9796.

CHEVY CHASE, D. C., 5531 30th Pl. N.W.—Attr. corner rm., twin beds; prvt. home; conv. transp. OR. 0217.

CHOICE DOUBLE, semipriv. bath; conv. transp.; men. 1612 Webster nw. TA. [illegible]

CLEVELAND PK.—Gentleman's room avail. June 16; det. home, adults. Gladly give details. WO. 1663.

COLUMBIA and 16th (near)—Gentlemen, Gentiles; exec. beds, bath, shr. AD. [illegible]

CONN. AVE., 4035—Young man, share room; bath, shower. $4 per wk. EM. 1791.

CONN. AVE., 3221—Double or single, adjoin. bath, twin beds, large closet; dial phone, radio; homelike atmosphere; priv. apt.; gentlemen. Phone EM. [illegible]

COOL sgle., 2 expos.; new furn., det. house; semipvt. bath; gentleman; bus at door. 4626 Yuma nw.

D S.E., 150—Bedrm., adj. bath, for 2 working men. Breakfast if desired.

D'TOWN, 1712 N st. nw.—Master rm., suit. 1 or 2 gentlemen, south. expos. [illegible]

D'TOWN (736 5th st. nw.)—Attr., cool rm., nr. bath; c. h. w.; priv. resid. RE. [illegible]

D'TOWN (1422 N st. nw.)—Dble. rms., twin or double beds; also single rooms.

DOWNTOWN, 1413 N st. nw.—Front rm., 2 beds, also rm., next bath; suit. 2; reas.

D'TOWN (1111 11th st. nw.)—Single rm., $4; double, $5 up; c. h. w., showers.

DOWNTOWN (2033 F st. nw.)—Excellent single rm. available 8th or 15th.

D'TOWN, 411 4th st. nw.—Lg. front rm.; clean, quiet home; gentleman; $[illegible] ME. 5330.

D'TOWN—L St. N.W., 1322—Newly dec. rms.; running water; shower; $3.50 up.

DUPONT CIR., 1501 18th nw.—Lg. rm., 2d floor, semiprivate bath. NO. 0804.

DUPONT CIRCLE MANSION—Prvt. bath, twin beds (or 1 person), newly dec. windows north-east; also small rm., $17. DU. 3183.

DUPONT CIRCLE—Cheerful twin bedroom; quiet street; fireplace. 1640 21st st. nw.

FIRST ST. N.W., 2303, off N. Capitol—Lg. front rm. for 1 or 2, c. h. w., prvt. res. DU. 1871.

FOXHALL VILLAGE—Large room in private home, suitable for one or two gentlemen; twin beds. EMerson 3901.

GALLATIN NW., 16—Cool sgle., aw. exp.; pvt. bath; gentle man; $20. GE. 6093.

GALLATIN NW., 604—Lg. frt. rm.; c.h.w.; exp. bus; $18 sgl., $22 dbl. RA. 0478.

GLOVER PK., 3550 T st. nw.—Attr. front twin bedrm.; pvt. residence; bus at door; $6 wk.; also sgle., adj. study, $20; girls or couple.

GEORGETOWN—Convenient to bus; semipriv. bath; $20; gentlemen. MI. 1132.

GEORGETOWN—Large attr. corner room, air-conditioned, single; bus line; summer months; reasonable. DU. 2364.

GLOVER PK. (3822 W st. nw.)—Lovely, cool, master bedrm., pvt. tiled bath, shower; ideal for summer; also single. EM. 4375.

GLOVER PARK, 3730 W St. N.W.—Double room, private bath, twin beds; S.E. expos.; near bus; gentlemen; $40. WO. 0113 after 6 p. m.

PARK RD. NW., 1701—Young lady to share lg. rm.; twin beds, hot & cold water; unl. ph.; conv. trans. HO. 3427 after 6 p. m.

RANDOLPH PL. NW., 34—3 attr. rooms, sgles., dbles; walk. dist.; nr. car. NO. 8101.

RANDOLPH PL. NW., 60—Comf. lge. frt. rm.; pvt.; conv. trans. HO. 0454.

RIGGS PL. NW., 1718—Attr. single rm.; refined girl; private home; $25 mo.

ROOM—Single man or lady. 5716 26th St. North, Arlington $15. CH. 1029.

ROYALTON, 918 M st. nw., Apt. 51—Attr. front rm., twin beds; entertaining foyer, elev. and phone serv.; reas. RE. 6991.

S. CLIFTON TERRACE, 313—Cool, choice rm.; lovely view, S.-E. exposures; nx. bath; suit 1 or 2. References. CO. 7744.

TAYLOR NW., 303—Comf. clean sgle. rm.; private home; fine transp. TA. 7777.

TEWKESBURY PL. NW., 1361—Cool dbl. or sgl.; priv. home; reas; adults. TA. 9603.

THE WESTMINSTER, 1607 17th st. nw.—Newly decorated rms., running water; innerspring mattresses; 24-hr. elevator.

VERMONT, 1223, Apt. 73, Thomas Cir.—Walk. dist. Govt. depts.; sgl. or dbl. ME. 4055.

WARDER ST. N.W., 3538, off Georgia ave.—Comf. front sgl., gentleman; $15. TA. 6253.

HARRISON NW., 4422—Cool, dble. frt.; nicely furn., pvt. home; nr. trans. WO. 7669.

IRVING N.W., 1642—Lg. 2d fl.; redec.; twin beds; running water. Gentile. MI. 3306.

JEFFERSON NW., 622—2 dble. rms., adj. bchs., sh'r.; pvt.; nr. trans. RA. 3403.

LURAY PL. NW., 459—Dbl. rm., lg. closet, next bath; gentlemen; reas. TA. 0715.

MD. AVE. N.E., 208—2 lge. adj. rms., adj. lavatory (doctor's home); suit. doctor's or dentist's office. LI. 3033.

MICHIGAN N.E., 1652—Attr. frt., sgle. or dble.; unl. ph.; conv. trans. MI. 0188.

MT. PLEAS., 1712 Kenyon nw.—Cool, furn. twin bedrm., next bath; prvt. resid.; all conv.; unl. phone; reas.

N ST. N.W., 2006—Apt. 30; 2 lge. dble. rms. Girls only. RE. 4132.

NEAR Wardman Park Hotel. Room for rent in private home to a gentleman. Call ADams 7292.

NEWARK NW. (off Conn.)—Priv. home; master bedrm.; men; unl. ph. EM. 1176.

NR. 16th and Spring rd.—Double rm., twin beds, $17.50 each; single rm., $20; men only. CO. 1156.

NICE clean furn. sleeping and h. k. rms.; also 2 large unfurn. basement rms.; clean in; near Capitol. DI. 1461.

N.E.—Lg. rm. with porch; kit. priv. $8 sgle.; $8 dble. HO. 3837.

OGDEN N.W., 1470—2 rms. for young ladies; pvt. home; parlor and laundry privileges. $15 each. CO. 2948.

Continued on Following Page.

Rooms—Furnished 30

Continued From Preceding Page.

WISCONSIN NW., 4850—Lg. frt. rm., det. home; porches; suit 1 or 2. WO. 6070.

WOODRIDGE, 3412 20th N.E.—Large front room; nr. trans.; unl. phone.

WYOMING NW., 1859—2 choice cool twin rms., fireplaces; also lg. studio basement room; fine transportation. AD. 3586.

3D ST. NW., 5223—Master bedrm., comf. twin beds, 2 closets, private shower; 1 or 2 gentlemen. RA. 4411.

14TH ST. NW., 2544—Clean room, near bath; $6-$7 week. Janitor.

15TH ST. N.W., 2129—Nicely furn. rm., suit. 1 or 2; prvt. res. (1st zone).

16TH NW., 1825—Large double room, next bath; girl share room; $3.75 each.

16TH ST. S.E., 14—Attrac. single rms., bath, shower. All new; convenient trans. Gentlemen. FR. 8773.

3010 13TH ST. NW.—2 connecting rms., accommodates 3; semipvt. bath; c. h. w. No other roomers. $40.

450 LONGFELLOW ST. NW. (cor. 5th)—Desirable room, cross vent.; next bath; nicely furn.; clean; bus at door. Gentleman. $5 week.

247 LEXINGTON PL. N.E.—Two double, two single, twin beds; lovely home. Quiet, but delightful. Nr. 7th st., Maryland ave. Must see to appreciate.

LIVE LUXURIOUSLY
In modern newly furn. Clifton Hall. It costs no more. Twin bedrm., $4.50 each. Also single. 1439 Clifton st. nw. MI. 3582.

BRAND NEW.
THE CHURCHILL
1740 P ST. N.W.
Sixty lovely rms. New furniture, attractively decorated; running water, plenty showers and baths; Venetian blinds, electric fans; single rooms, $8.50 weekly; twin bedrms., $10-$12 weekly.

Housekeeping Suites 30A

A PENTHOUSE, N.W., 20c taxi zone, all new, beautifully furn.; lamps, coffee tables, dbl. Beauty mat.; 2 gentile gentleman or couple; l. h. k. Box 741, Post.

D'TOWN, 1309 R. I. Ave. nw.—Attr. l.h.k. rm., use of refrig.; next bath; maid serv.

K ST. N.W., 1109—2nd floor front, l. h. k., hot water. Call before 7 p. m.

Rooms—Unfurnished 32

TAKOMA PARK, D. C. (272 Carroll st.)—One large room, next bath; can be seen any time; $15 mo. Near car and bus lines. Also one large basement room, elec., private entrance; $10 mo., and 3 nice attic rooms, cool; elec.; $15 for all 3.

COLORED—Light front unf. rm. for refined cpl. or 2 men; home priv. AT. 4972.

Suburban Rooms 33

AIR-CONDITIONED home; tw. rm.; ½ blk. bus; unl. phone; $17.50 ea. WA. 7316.

ALEXANDRIA—Cool, comfortable room; in private home; for young lady; 2 expos.; 10c bus; 10 min. Govt. Bldgs. ALex. 0495

ARLINGTON—Cool room, $3.50 each; 2 men; near 2 buslines. OX. 0244-M.

CONN. & S. STS.—Large cool studio rooms, awnings, elevator, connecting baths, summer or permanent. DEc. 3268.

COOL sgle. or dble., pvt. bath; good trans. Silver Spring, Md. SH. 7568-W.

COOL, large front room; block 10c bus; unl. phone. 2023 North Courthouse rd., Arlington, Va. NA. 6537; eves., CH. 2515.

CORNER RM., new home, S. and E. expos.; next bath; 1 blk. bus, 10c zone. $25. Gentleman; quiet, temperate. CH. 9233.

LOVELY front dble., 2 expos.; yard, porch; men; gar. opt.; bus at cor. SH. 4312.

Room and Board 34

A ST. NE., 708—Walk dist. Gov't. bldgs.; 2 carlines; excel. home; $9 week.

ABOVE Mass. (1309 17th N.W.)—Front dble., ba.; suit. 2-3; bal. meals. Owner.

A NICE home; Gov't. workers; $35. 1309 Park rd. nw. Good food. AD. 6638.

ARL., 1807 N. Hartford—Lovely cool room; bd. opt.; 2 blocks 10c bus; Gentile; gentlemen. CH. 1066.

ARLINGTON—Attractive 3 bedroom brick home, corner location; oil heat, attached garage; restricted neighborhood; 10c bus; adults preferred. $99.50. CH. 5087.

AT DUPONT CIRCLE (1322 19th st. nw)—Bright twin double, shower; walk. dist.

ATTRACTIVE double twin beds. Excellent meals; $37.50 each; convenient transportation. 1820 Lamont st. nw. AD. 1521.

BEAUT. ESTATE—All conven.; excel. cook.; ½ hr. from Washington rd. to Annapolis. Mrs. T. B. Clagett, Mitchellville, Md.

BROOKLAND—Large front rm., next bath; suitable 2; also sgle. MI. 1430.

CHEVY CHASE—Charming room, bath; lovely home, delicious meals. WI. 2551.

CONN. & 20TH—Yg. man share twin rm.; good food. 1608 20th nw. DE. 5857.

COOL ROOMS, homelike atmosphere; free park.; reas. 1225 Clifton nw. CO. 9130.

DOWNTOWN (1707 N. H. ave.)—Comfortable single and dble.; excel. meals; reas.

DOWNTOWN (1219 16th)—2 attractive vacancies for y'ng ladies; $35 ea. RE. 7936.

D'TOWN, 1914 H St. N.W.—Comf. rms., men only. $26 up. Walk. dist.; good food.

DOWNTOWN, 1327 16th st. nw.—Cool bedroom, priv. bath; also other doubles; excellent food; reas. rates. DU. 9360.

DUPONT CIRCLE, 1812 R St.—Vacancies for young men and women; large, cool drawing room, porch.; reas. rates.

FRONT twin rm.; also dble, adj. porch; $35 ea. 4104 Jenifer n.w. EM. 8893.

GIRARD N.W., 1464—Redec. single 1st fl.; 3 windows, pch.; also dble.

GIRLS share cool rm.; plenty food. 10c bus. 20 min. town; $30 ea. HI. 0936-R.

IRVING ST. N.W., 1826—Large rm., studio attached, to share with gentleman. Centrally located; large casement windows. Newly furn. Jewish cooking. $40. DUp. 1697.

KANSAS NW., 3715—Mod. home. 10 min. d'town; twin beds; $35 ea. TA. 6451.

NEW wallpapers, new paint, sanded floors, new furniture, new beds; new linen; downtown. 1219 M st. nw. RE. 0760.

ROOM AND BOARD—Employed mother, care child. SH. 4342-J.

UPTON ST. NW., 2926—Attr. single rm.; lady; conv. trans.; reas. EM. 7655.

VACANCY, corner dbl. room; walk. dist.; close transportation. 2401 15th st. nw.

WYOMING AVE. NW., 2011—Studio double for 2 men; semiprivate bath.

19TH NW., 1628—Lovely double; priv. bath; cool, airy; nr. Dupont Circle.

2235 QUE ST.—Well furn. double rm., twin beds. Superior food; good tran. MI. 3380.

Bolivian Club, 1633 16th St. N.W.
Single, double, priv. baths; single, double, triple, semipriv. baths; outstanding meals.

THE SHULLOME
1734 N. H. ave. Dble. twin beds, exc. meals.

Lee-Marque, 1641 K St. N.W.
New furn., dec.; doubles. Reas. Ideal location. Walk. dist.

KING-SMITH STUDIOS
1751 NEW HAMPSHIRE AVE.
Attractive student's room and suite available for summer months. Ladies only. References. Meals optional.

Children Boarded 35

CHILDREN BOARDED—6 to 12, start. June 1st; large farm on Potomac in Md.; salt water, large beach, fresh milk, eggs, vegetables, etc.; under supervision college woman. MI. 6298 or Riverside, Md., Box 1.

Country Board 37

COUNTRY HOME, beautiful, healthful, Virginia Mountain spot; wants children to board. Fresh milk, good food, exc. water. Apply Mrs. A. F. Wilson, Arrington, Va.

COUNTRY BOARD on farm near Washington for mother and small child. Reply Box M-401, Washington Post.

GUESTS WANTED—Country home; quiet; large cool rm., pvt. b.; tray serv.; riding. Mrs. Peter Minor, Charlottesville, Va.

Summer Camps 41

CAMP DUDLEY, Churchville, Va.; boys, girls up to 11; state ap.; swim.; ri., crafts. Reas. N. D. Calhoune, Staunton, Va.

Apartments—Furnished 45

A COMPLETELY furn. 2-rm. apt., June 15-Sept. 15; $70 mo., utilities incl.; gentiles; ref. 1800 F st. nw. E. Stone, MEt. 0540, Ext. 620, after 5 p. m., wk. days; 1 p. m. Saturday.

ALTAMONT—Cross-ventilation, 2 bedrms., 2 baths, living rms., dining rm., kit., linen, silver; June 19, 3 mos., $110. NO. 2788, Apt. 14.

ARLINGTON—Vac. for gentile girl in modern Buckingham apt.; kitchen priv. optl.; all conv. CH. 1629 after 6:30 p. m.

ARL., 3839 N. Wash. Blvd.—Studio apt. furnished as 3 rms.; housekeeping conv.; priv. entrance, bath; adults; $45. CH. 4797.

A TEMPORARY BACHELOR will share 5-rm. Georgetown apt. until Sept. 1. Gentleman or couple. [illegible] 1745 days.

ATTRACTIVE nw. 5 rms., 3 exp.; 2 bedrms., porch; completely furn. AD. 6186.

[illegible]TH, 1st fl., 4 lge. rms., pvt. bath; summer. 1814 Varnum st. nw. RA. 4303.

Apartments—Furnished 45

ATTRACTIVE 2 rooms, kitchenette, bath, foyer; June 15 to Feb. 15. Call DEcatur 5383.

BACHELOR suite, twin bedroom, living room, bath; air-conditioned; new home. Wesley Heights; gar.; refs. EM. 3364.

BILTMORE ST. NW., 1923 (18th and Col. rd.)—Basement bedroom, hall, kitchen, private bath; entrance; $35. AD. 1149.

BOND APT., 1230 N. H. N.W.—Bachelor apt., 1 rm., dress. rm., bath, Frig., elev.

CAPITOL HILL—Ideal clean l. h. k. rms.; none nicer; adults; red.; $7, $13. LI. 3337.

CONN. AVE. 2311, Apt. 303—Sublease 2 lg. rms., kit. and bath, secretarial serv.; comp. furn., linen, china, silver; June 15-Oct. 15. MI. 5362.

CONN. AVE. NW., 2301—6 rms., 2 baths, porch, all fully furnished; will sublet to Oct. 1. $175 per mo. MI. 1338 after 5:30, all day Sunday.

CORDOVA, 20th st. and Fla. ave. nw.—Sublet to Sept. 8, 1 room, bath studio apartment. NO. 1806.

D'TOWN (2544 14th st. nw.)—Clean, 1 room, kit., Frigid.; $9-$11 wk. Janitor.

DUPONT CIRCLE APTS.—Rent July and Aug., 2 rooms, bath, kitchen, nicely furn.; references req. MI. 6201, Ext. 324.

EUCLID ST. NW., 1412—3-bedrm. apt., 2d fl., 3 expos., for summer, $70 mo. AD. 8210.

FRANCIS SCOTT KEY APT. HOTEL, 20th and F sts. nw.—Fireproof; A. A. A.; one room, kit., dinette, pvt. bath; 1 or 2 persons; day, week. Frigidaire; fully equipped, nicely furnished. NA. 5425.

FAIRMONT NW., 1449—Lge. liv. rm., bedrm., kit., bath; sleeps 4 people; newly decorated; new furniture; $75.

HAMPTON CT.—2013 New Hampshire ave. n.w., 1 rm., kit., dinette, bath; utilities inclu.; $60. MI. 4280, mgr.

JACKSON ST. NE., 1821, near Rhode Island ave.—4 or 5 rms., private bath, back porch; Frigid.; utilities included.

LANIER PL. N.W., 1660—Near Howard st. entrance to Rock Creek Pk., bedrm., liv. rm., dining alcove, kit., bath; new bldg.; Frigd., all utilities included; sublet June 15 to Oct. 15; $85 mo. DUp. 7770 or HO. 6100. Mgr.

LONGFELLOW ST. N.W., 807—Large front room, kit., din., refrig., c. h. w., gas heat; adults; semipriv. bath; $45; avail. now.

McKINLEY ST. NW., 3834—Bedrm., small living rm., kit., bath, complete. WO. 6375

N. H. AVE. NW., 1272—Cor. n.; 2 rms., kit., elec. refg., util. incl. Apply janitor.

PARK RD. NW., 1322—It can't be beat. Attrac. 2 rms., glass porch, kit., private bath; refg.; 2 adults; $45. CO. 1762.

PETWORTH, 4312 4th st. nw., off Grant Circle—1 rm., Frig., kit.; exp. bus; employed Gentiles; util.; $45. RA. 9767.

SUBLET ON 15TH, full air-conditioned, 2-bedroom apt.; utilities and garage included. $155. WO. 7746.

15TH ST. NW., 2015—3 bedrooms, living room, kitchen, bath. DI. 3046, NO. 1420.

1857 31ST ST. N.W.
Two bedrooms, living room, dining room, kitchen and bath, inclosed porch; furnished. Apply Apt. 102 or Wm. H. Saunders Co. DI. 1015.

THE BORDEAUX
6921 Georgia Ave. N. W.
Completely furnished 2 rooms, kitchen, bath. $62.50; newly decorated; on carline. See Resident Manager or
E. QUINCY SMITH, INC.
909 15th St. N.W. DI. 9057.

CONCORD GARDENS
1309 CONCORD AVE. N.W.
(Corner 5900 Block 13th St.)
New cross ventilated, air-cooled apt.; 3 rms., bath; all utilities incl. Call Apt. 102.

2339 18TH ST. N.W.
Near 18th and Columbia Rd., at Belmont. 3 rooms (2 bedrooms), kitchen, bath and large deck porch........ $55
Electric Refrigeration.
AMERICAN SECURITY & TRUST CO.
15th and Pa. Ave. NA. 4815.

THE CAMBRIDGE
921 19th St. N.W.
2 rooms, kitchen, modern tile bath with shower $80
Excellent downtown location. Electric Refrigeration.
Resident Manager. MI. 0666.

Furn. or Unfurn. 46

Excellent apartments ... 1 to 6 rooms ... furnished or unfurnished ... fire proof building ... delightful sun decks.
The Cavalier
3500 Fourteenth St. N.W.
FRED R. FOSTER, Mgr.

Apartments—Unfurn. 47

ALEXANDRIA—Historic residence; large high ceilinged rooms; 2 rooms, kitchen, bath; a.m.i., $65. Temple 1966.

ALEXANDRIA—Charming apt. in Colonial House. 3 rooms, kitchen & bath, $65 mo. WESTCOTT & CO. NA. 0620.

ATTRACTIVE 2 rms., kitchen, private bath, utilities inclu. Adults. Reas. GE. 2670.

EYE ST. N.W., 1914—1st fl. apt., 3 large rm., kit., bath, refrig., h. w., gas, light & heat incl. Apply 1928 Eye st. nw. NA. 0787.

GRANT ST. N.E., 4043—2 bedrms., living rm., dinette, kit., bath; heat, hot water furnished. $51. AT. 7584, SH. 8062.

IRVING ST. NW., 1467—4 rooms, kitchen, bath; good location.

IRVING ST. N.W., 1682—2 rooms, kitchen, porch; c. h. w.; refined atmosphere; excell. transp.; adults only; 1 person, $37.50; 2, $39.50.

LYNDALE — Something different, new. Quiet, entire 1st floor; large yard; suitable 4 adults; 5 min. Capitol. LI. 4071-W.

SILVER SPRING, 820 Easley st.—3 rooms, bath, separate entrance; conv. transp.; heat, hot water furn.; $45. SLigo 5648.

4210 R. I. AVE.—2d floor duplex, 4 rms.; c.h.w.; a.m.i.; $42.50. WA. 1346.

2-ROOM, kitchen, dinette and bath units. Spacious, well-designed rooms; Eletrolux refrigeration, table top gas range and built-in kitchen cabinets. Convenient to everything. Rentals include gas and electricity; $49.50.
960 RANDOLPH ST. N.W.
See Resident Manager.

1400 25TH ST. S.E.—3 rms., kitchen, semi-private bath; all utilities; $35 month.

DOWNTOWN APARTMENTS.
J. A. McKEEVER CO., INC.
1614 K St. N.W. DI. 9700.

1614 17TH ST. N.W., Queensborough Apts. 2 rooms, kit., bath, corner apt., $52.50 incl. gas, elec., refrig.

1 ROOM, kitchen, dinette and bath, $39.50. Rent includes gas and electricity.
SEE RESIDENT MANAGER
960 RANDOLPH ST. N.W.

50 EYE ST. N.W.
4 rooms (2 bedrooms), kit. and Bath $41.50
WM. H. SAUNDERS CO. DI. 1015.

1311 11TH ST. N.W.
3 rooms and bath $34.50
GEORGE F. HANE, INC.
514 F St. N.W. NA. 3964.

1375 CHILDRESS ST. NE., Apt. 2—Modern duplex, new last Sept., 2 rms., kit., bath, dinette, scr. porch, yard; oil heat and hot water furn.; only $48. Phone DI. 2434. Other apartments available.

1832 BILTMORE N.W.
4 rooms, kitchen, bath, $62.50. CO. 1348

1208 EVARTS ST. N.E.
1 large room, kitchen, bath, $35. Refrigeration, good condition; 1 block bus.
Mt. Vernon Corp. NA. 5536

Apartments—Unfurn. 47

ONLY $47.50
1216 10th ST. N.W.
2 rooms, kitchen, bath. Refrig. free.

NEW
PINEY BRANCH GARDEN APTS.
8400 Piney Branch Rd.
SILVER SPRING, MD.
IMMEDIATE OCCUPANCY.
Combination living room, dinette, bedroom, kitchen and bath.
FROM $56.75—ALL UTILITIES.
Open Daily and Sunday Till 9 P. M.
PHONE SHEPHERD 6400.

1940 Biltmore St. N.W.
One and two bedrooms, living room, dining room kitchen and bath. All nice large rooms. Tiled bath with shower. Fireplace in living room. $75 and $95.
RESIDENT MANAGER. AD. 2192.

405 V ST. N.E.
$39.50
2 rooms, kitchen, dinette, tile bath with shower, rear porch. Refrigeration.
LEE D. LATIMER CO.
507 Investment Bldg. NAt'l. 4146.

Lyon Village Apartments
3000 Lee Highway—Another new building; applications being received for immediate occupancy. 1 bedroom, $63 to $65; 2 bedrooms, $75.00 to $77.50. Gas, electricity, water and heat included. A few now ready. Lyon, Inc., CHestnut 7070.

$49.50
204 DOUGLAS ST. N.E.
Living room, bedroom, kitchen, dinette and bath, rear porch and yard. Heat, hot water included in rental. Apply resident manager, 315 Evarts st. ne.
WAGGAMAN-BRAWNER.
1700 Eye St. N.W. ME. 3860.

HAMPTON COURTS
2013 N. H. Ave. N.W.
3 rooms, kitchen and bath; 2 exposures $62.50
Refrigeration and Electricity Included. 24-hour switchboard and elevator servic.; close to churches and trans., 10 min. to downtown. Res. Mgr., MIch. 4280.
PHILIP P. PEYSER & CO. DIst. 3740.

225 H ST. N.W.
2 rooms, dinette, kitchen and bath. Refrigeration........ $33.50
Newly redecorated.
FRANK S. PHILLIPS. DIst. 1411

3435 R ST. N.W.
Excellent Northwest section; opposite Western High School on bus line; 2 attractively decorated rooms, modern kitchen, bath, $52.50. Residence manager, MI. 8354-MI. 1595.
MT. VERNON CORP.
207 Machinist Bldg. NAt. 5536.

COOL
TWO-BEDROOM APT.
18TH AND SHEPHERD STS. N.E.
(BASEMENT.)
RENTAL $62.50.
Includes All Utilities. Heat, Hot Water.
Call DUpont 3285.
BRADLEY, BEALL & HOWARD, INC.
NAtional 0271. Southern Bldg.

4589 CONDUIT RD. N.W.
2 rooms, kitchen, dinette and bath $47.50
Venetian Blinds. Res. Mgr., WO. 4475.
E. M. WILLIS & SONS
816 Investment Bldg. NA. 7479.

COME OUT AND SEE HOW COOL THIS BUILDING IS!
5741 COLORADO AVE.
AIR COOLED
2 rooms, kitchen, dinette and bath. $65
All Utilities Included.
Modern air-cooled building, Venetian blinds, built-in bookcases, carpeted halls, tile bath with shower. Very conv. to stores, churches, schools, etc.
See Manager, Apt. 106.
HENRY J. ROBB, INC.
1024 Vermont Ave. DI. 8141.

THE ELKTON
515 Seward St. S.E.
$55.00 4 rooms, kitchen and bath.
1654 EUCLID ST. N.W.
$57.50 3 rooms, kitchen, bath and porch. Electric refrigeration.
1128 10th St. N.W.
$40.50 2 rooms, kitchen, dinette and bath.
THE LELAND
2012 O St. N.W.
$50.00 2 rooms, kitchen and bath.
AMERICAN SECURITY AND TRUST COMPANY
15th & Pa. Ave. N.W. NA. 4815

912 Gallatin St. N. W.
Corner apartments of 2 bedrooms, large living room, kitchen and bath, in a modern building $60.00
2627 Adams Mill Road
Near 18th and Columbia Road and entrance to Rock Creek Park. Four rooms, kitchen and bath. Electric refrigeration included in rental $65.00
1763 Columbia Road N.W.
THE IMPERIAL
Near 18th and Columbia Road. Elevator service. Resident manager. Five large rooms, kitchen and bath $95.00
H. L. RUST COMPANY
1001 15th St. N.W. NA. 8100

THE MADRID
2300 18th St. N.W.
4 Rooms (2 bedrooms), kitchen and tile bath; large corner apartment, airy rooms, newly decorated; electric refrig. $60
1656 EUCLID ST. N. W.
3 Extra large rooms, kitchen, bath, foyer. $57.50 Newly redecorated. Electric refrigeration. Corner apartment.
THE LEHIGH
2605 Adams Mill Rd. N.W.
2 Rooms, kitchen, bath, porch and foyer. $52.50 Corner apt., south-west exposure. Newly decorated.
1433-41 SPRING RD. N. W.
Close to Rock Creek Park
2 Rooms, kitchen, dinette and bath. Newly decorated. $55 Convenient to stores, schools, street car and buses.
Resident Manager at 1441 RA. 8531.
Above Apts. are convenient to stores, buses, etc.
National Mortgage & Inv. Corp.
1312 N. Y. Ave. NA. 5833

The GRANITE STATE
1731 New Hampshire Ave. N.W.
BETWEEN 17th AND 18th, AND R AND S STS. N.W.
Within Walking Distance of Downtown
A BRODIE ENTERPRISE
Living Room, Foyer, Solarium, Dressing Closet, Kitchen and bath. 2 exposures. Corner Apt. $59.50
And These Rents Include ELECTRICITY, GAS, REFRIGERATION and SWITCHBOARD SERVICE
Open for Inspection Daily and Sunday
HERBERT HARVEY
Managing Agent
1508 K St. N.W. REp. 1566

These Women! By d'Alessio

"Look! I caught my own bait! Now can I go fishing with you?"

Apartments—Unfurn. 47

THE GELMONT
1835 3D ST. N.E.
2 rooms, kitchen, dinette and bath. Corner apartment $56.50
Utilities on House. Available Now.
WEAVER BROS.
Washington Bldg. District 8300.

1929 FIRST ST. N.W.
Half block Rhode Island ave. bus, 15 minutes Government departments. 2 rooms, kitchen, bath; $42.50; refrigeration; attractively redecorated.
MT. VERNON CORP.
207 Machinists Bldg. NAt. 5536.

Silver Spring, Md.
Unusually large conveniently arranged apt., contains 3 bedrooms, living room, kitchen, dinette, tile bath and screened porch. Apt. in new condition, very attractively decorated, 2 blocks bus, stores and 4 blocks to beautiful Sligo Park Parochial and public schools, in walking distance. Ideally located for family of 4 or 5 persons. Only $85 per month.
MOUNT VERNON CORP.,
207 Machinist Bldg. NAt. 5536.

HERE'S ONE, $65.00
2 beautiful bedrooms, living room, dining room, large hall, kitchen, pantry, bath with shower, screened porch, ample closets, all rooms outside; refrigeration free.

SUMMIT
1316 EUCLID ST. N.W.
$50 GAS, ELECTRICITY AND REFRIGERATION FREE
Tenant transferred to another city June 15. 2 large rooms, foyer, kitchen-dinette and tile bath; elevator. Belmont st. nw., near Meridian Park. To see phone 11 a. m. to 7 p. m. HO. 1417.

Wanted Apartments 47A

QUIET section of D. C. or Va.—1 or 2 rms., kitchen, bath; furnishing apt. HO. 9167.

RESPONSIBLE COUPLE, Gov. employee, desire street floor, furnished, 4-room apartment or small bungalow, near bus line, vicinity Arlington, Alexandria, Falls Church or Bethesda. $60.00 mo. Box 736, Washington Post.

Offices—Rent 50

LARGE SUITE in Investment Bldg. offers 2 large unfur. rooms at $50 mo. each, with use of large fur. reception rm. Gentiles pref. Box 731, Wash. Post.

PRIVATE ROOM or desk room; fur. or not.; reas. rent; central loc. NA. 6225.

Warehouses for Rent 51A

NEW BRICK warehouse; railroad sidings; 18,000 sq. ft., 12 ft. ceiling height; overhead doors to track and street. 1 block off Rhode Island ave. ne. 608 W st. ne. $80 per month. Call WI. 5005.

Stores—Rent 53

1208 EVARTS ST. N.E.
Large store, street front in apt. bldg., suitable dry cleaning, delivery pick-up., barber, etc.
MT. VERNON CORP. NAt. 5536.

Houses—Furnished 54

AMER. UNIV. PARK—7 rms., 2 baths, brick, air conditioned, screened porch, shade trees. July-Aug. $100 mo. WO. 4109.

ARLINGTON—7-rm. house; bath, h.-w.h., shade, flowers. Well loca.; $70. CH. 0050.

BETHESDA, MD., 145 Custer rd.—3 bedrooms, 1½ baths; cool, shady yard; $85 month; June 15 to Sept. 1. WIs. 2121.

CHEVY CHASE—Brick; 3 bedrms., rec. rm.; garage; thru Sept. 15. EM. 8282.

CHEVY CHASE—3 bedrms., 1½ baths, ½ blk. Conn. Cool, quiet, July, August. Adults. WI. 4364.

CHEVY CHASE—June-Sept.; completely furnished attractive home. Call EM. 4432

CHEVY CHASE, MD. (for summer)—4 bedrooms, 2 baths, maid's room and bath; shady lawn; well furnished. WIs. 3782.

CHEVY CHASE—Beautifully furn., 4 bedrms., 2 baths, maid's quarters, 2 porches, incl. lovely garden; June-Oct. WO. 5712.

CHEVY CHASE VIC., 3 bedrooms, 2 baths home; garage; yard, trees; exceptionally cool; lease 4 months. WOodley 9275.

COOL, attractive home for the summer; large oaks, screened pchs., refined neighborhood; $100 month or most of home for $80. 3210 Newark st. nw. WO. 1525.

FAIRFAX COUNTY—Beautiful completely furn., 12 rms., 3 ba., lovely flowers, gard., woods, streams; cool, quiet. Fair. 11-W-3.

GREENWICH FOREST, BETHESDA—For summer. 2½ baths, 4 bedrooms, shade trees; equipped for children; excellent resident maid avail.; $125 mo. WI. 4919.

McKINLEY ST. NW., 3720—(3 months). Charming small house, garden, garage, porches; comp. furn. $100 mo. EM. 3035.

OFF FOXHALL RD. (For summer)—10 rms. (4 bedrms.), 2 baths; porches, gard., 2-car garage. Cool and quiet. EM. 4810.

QUIET but delightful home. Five bedrooms, three porches. 647 Lexington pl. ne.

3 BEDROOMS, living room, dining room, kitchen, 3 porches, garage; lease; reasonable. OWENS REALTY. MEt. 0486.

Houses—Unfurnished 56

ALEXANDRIA, VA.—New homes, completely modern; 3 bedrooms, oil heat, air conditioned. Rent $58 to $62.50. Sale, convenient terms. Open to 8 p. m. daily. G. W. WALTERS, 119 S. Royal st., Alexandria, Va. Alex. 1084.

CHEVY CHASE, MD., 204 E. Thornapple st.—7 rms.; oil heat; garage; $90. Immed. occupancy. Call OWNER, AD. 7288.

CHEVY CHASE, D. C.—New conditioned 7 rooms and bath; 2-car garage. $92.50; also vacant June 15. 6 rooms and bath, $90; and vacant July 1, 11 rooms, 3 baths, or, better yet, buy Chevy Chase homes built at depression values. Save $3,000 to $5,000. Price, $7,950 to $15,920. FULTON R. GORDON, owner, 1427 Eye st. nw. DI. 5230. Office also open 7 to 9 p. m.

DOCTOR'S HOME—Country setting in town. 5 bedrms., 4½ baths, recreation rm. with separate outside entrance, laundry, maid's rm. and cellar; lease 2 to 3 years; ref. req. 3500 Springland Lane. WO. 8246.

LYON VILLAGE—4 bedrooms, 2 baths; also servant's bath; corner lot; oil heat; $115 month. LYON, INC., CH. 7070.

MODERN 5-room bungalow; auto heat; close to schools and bus; reasonable.
SUBURBAN REALTY. SH. 4161.

RK. CR. FOREST, MD., 2723 Blaine Dr.—NEW PALATIAL HOME 3 bedrms., 2 baths, rec. rm.; 2 fireplaces; air-cond. gas heat; $125; or owner will retain 1 bdr. & lease $100. MR. BAKIN. NA. 9422.

CLEVELAND PARK—$95
7 rooms, (4 bedrooms), bath, auto. heat; built-in garage, screen porch; good condition.
FRANK S. PHILLIPS. DIST. 1411.

644 Irving St. N.W.
6 rooms, bath, 2 screen porches; in excellent cond., conveniently located to stores and transportation.
Frank S. Phillips DIst. 1411

BETHESDA, MD.—3 bedrms., 2 baths, living room, dining room, kitchen, breakfast room, recreation room, maid's room; beautiful lot, 225 ft. deep.
FRANK S. PHILLIPS. DIST. 1411.

Houses—Unfurnished 56

309 9TH STREET S.E.
5 rooms, bath, electricity........ $30.00
F. A. BLUMER, 617 Pa. Ave. S.E. FR. 1068

CHEVY CHASE, MD.—$85
Attract. corner home, 6 rms., 3 bedrms., bath, oil heat. DIXIE REALTY CO. NA. 8880.

Suburban—Rent 58

NR. FORESTVILLE, on hard road, 5-r. & b.; furnished, 10-A.; 2-car gar.; big hennery, only $35; lease or sell right price, terms. BOWIE, 6-r., elec.; 6-A.; ideal home; $40 mo. L.-S. rd., Springfield, new 6-r. & b. house, $32.50; adults. NR. HUGHESVILLE, on R. 5; big cement block bldg.; pt. 2-story; $19. CEDARVILLE, via Brandywine, 6-r., elec.; like new; 18-A.; $38.50. NR. MARLBORO on R. 3; 8-r., newly decorated, 5-A.; $39.50. Nr. Warrenton, 84-A.; 5-r., stable, spring, grazing farm, $30. Shore cottages, $250-$475 season. BIG LIST. N. E. RYON CO., NA. 7907, GE. 6146.

VIENNA, VA.—6-room house, all modern improvements, 3.61 acres. $37. Out Chain Bridge hwy., turn right at Pleasant st. 1 block left to Conner property. Open Sunday, 2-6 p. m. AT. 2686-W.

Suburban Apartments 58A

SUBLET—Furn. apt., June 15-Oct. 1; liv. room, kit., bedrm.; $52.50. JA. 2163-W.

Vacation Places 60

—MAINE—

PRIVATE BEACH AND SEASIDE
Furnished Apts. at $100 Per Mo.
Separate House at $200 Per Mo.
C. S. GERRISH, KITTERY POINT, ME.

—MARYLAND—

OCEAN CITY, MD.—Beautiful apartment, 3 bedrooms, bath, dining room, living room, large front porch; garage; lovely view of ocean and bay. Phone Plaza 4400, extension 1702, Baltimore, Md.

—NEW HAMPSHIRE—

WHITEFIELD—For sale, fine old residence. Would make ideal summer home. Photographs available. Inquire A. H. Nevers, Whitefield, N. H.

—NEW JERSEY—

LAKE HOPATCONG, Playhouse Park. "Cozy cottages in a park." Comfortably furn.; mod. conv.; restricted clientele; prvt. beach-dock; week, month, season. Detailed folder sent promptly. A. S. Hopping, Box 34, Lake Hopatcong, N. J.

Shore-Waterfront—Rent 61

FOR RENT—Mansion house on Ashby farm, with 15 acres lawn and garden; 12 rooms, 2 baths, electric light and telephone; 6 miles from Easton; ½-mile frontage on salt water; yearly rental, $400. Apply Robert G. Henry, Easton, Md.

LARGE furnished 2-story cottage, many shade trees, salt water, sand beach, good fishing, electricity. WIsconsin 2864.

REHOBOTH BEACH, DEL.—In the pines; completely furnished cottage, 2 big bedrooms, sleeping porch, all single beds. New electric refrigerator; fireplace, bath, servants' room and lavatory. Rental season through Sept. 1. Photos. Owner, ADams 0932.

SEVERN BUNGALOWS—Widest part of river, near railroad; magnificent sandy bathing beach; elegantly furnished 3, 4 and 6 bedrooms, large living rm. Open fireplaces; every city convenience; garage. Boathouse; low rental, season or year. Box M-469, Washington Post.

TWO COTTAGES on shore of St. Marys River, at St. Marys City, Md. One 6-room and one 3-room, with artesian water. Apply to John Lancaster, St. Marys City, Md.

32 MILES FROM WASHINGTON
ON SEVERN RIVER,
NEAR HERALD HARBOR.
Completely furnished summer cottage; living room, 3 bedrooms, bath, electric kitchen and 2 screened porches; ¾ acre; large shade trees; 90 feet of sand beach with a gradual slope; safe place for children. Rents for $450 for season.
HENRY J. ROBB, INC.
1024 Vermont Ave. DI. 8141.

Wanted to Rent 62

LIST YOUR HOUSES WITH US.
LOUIS P. SHOEMAKER.
1719 K St. N.W. NA. 1166.

Real Estate Loans 62A

4-4½-5% loans graded according to character of security. Prompt and efficient service. Moore & Hill Co., 804 17th st.

MONEY ON SECOND TRUST.
We will buy second-trust notes, D. C., nearby Md. or Va. Reasonable rates.
NATIONAL MORTGAGE & INVEST. CORP.
1312 New York Ave. N. W. NA. 5833.

2ND TRUST MONEY
We have Ample Funds for Purchase of Notes Secured On RESIDENCES APARTMENTS BUSINESS INVESTMENT PROPERTIES
THE AMERICAN CO.
807 15th St. NA. 8032.

F. H. A. INSURED MORTGAGES
4½% Interest
"Prompt and Courteous Service."
W. ERNEST OFFUTT.
1524 K St. N.W. RE. 3161.

Business Property 64

BUSINESS BARGAIN
Silver Spring area, at intersection of 2 prominent highways. Ground size 165x235. 2-story bldg., large gasoline trade; big and very profitable beer, store and refreshment business. Plenty of room for other much needed business. Present gross income $55,000 annually; can be doubled. A real hot spot and a bargain at $32,000. Part cash. Don't miss this. Call Mr. Campbell.
SILVER SPRING REALTY CO.
8632 Colesville Rd. SH. 7162.

Sale Investment Property 65

BY OWNER—$5,900. Income, $107.50; arranged 3 families; 1½ blks. Navy Yard. Extraordinary opportunity; requires immed. action. NO. 3593, Apt 58, aft. 6 p. m.

4-FAMILY FLAT—Good NW. section; nearly new bldg.; rents $2,150 year; price, $14,376. WALTER M. BAUMAN, 1 Thomas Circle. NA. 6229, WO. 0747.

Sale Houses 66

A Glover Park investment or home. 7 rooms, bath; auto. heat; $7,150; terms. 2119 Observatory pl. nw. Open. WO. 9309.

CHEVY CHASE, D. C.—New, all-brick houses, 3009 Stephenson pl. nw.; perfect homes for small families; $8,250; terms. 5 extra large rms., tile bath, shower; recreation rm. with fireplace; modern kitchen, automatic heat. A real buy. To reach: Around Ch. Ch. Circle to Western ave., out Western ave. to Rittenhouse st., right on Rittenhouse to 30th st., left on 30th to houses.
CREAL & TURNER. EM. 6596.

CHEVY CHASE, D. C.—Save $3,000 to $5,000 on detached homes built during depression values. 6 rooms and bath to 11 rooms and 3 baths. Price, $7,950 to $16,000. FULTON R. GORDON, 1427 Eye st. nw. DI. 5230.

Sale Houses 66

CHEVY CHASE, D. C., 3618 Military rd. nw.—Close to Connecticut ave. shopping centers, all schools and churches; 4 bedrooms, 2 baths, automatic heat, insulated, weather-stripped, new-house condition, large ventilation fan, recreation room. For sale by owner on property.

DOWNTOWN CORNER—$7,500. BRICK; 7 rms., h.-w. h. This won't last. Hurry. WASHINGTON REALTY CO., GE. 8300.

DIRECT FROM OWNER—Nearing completion. 6 rooms and bath center-hall brick; screened porch off large living room; air cond. heat; beaut. wooded lot. Garage. $8,250; terms to suit. SLigo 4522.

NEW HOME in Chevy Chase, D. C. Real bargain; schools, parks, transportation, just two blocks. WO. 2728.

ROOMING HOUSE near 13th st. and Mass ave. nw.—Must have $5,000 cash down payment. Box 739, Wash. Post.

SILVER SPRING—No. 13 HERON DRIVE, Clifton Park Village. OPEN FOR INSPECTION. Beautiful 5-room brick bungalow with Venetian blinds, oil h.-w. h.; brick garage. Reas. terms.
WM. E. MELTON REALTY CO. SH. 6576

TWO-FAMILY—Bradbury Heights, D. C.—Detached brick, quiet residential section, high elevation. Be sure to see 1231 45th pl. se., today. Inquire branch office, 3601 Ala. ave. se. LI. 1000.
ADELBERT W. LEE.
1343 H St. N.W. DIst. 4600.

WOODRIDGE (3722 22d st. ne.)—6-room and bath corner home, on bus line; near grade and junior high schools; $5,500; terms. OWNER, NO. 5556.

7TH PL. NW., 6507—Semi bung. (furn. optional); 6 rms., incl. porch; good cond.; 2-car gar.; leav. town. Owner. GE. 3926.

20TH ST. NW., 2310—12 rooms. Executors will sell rooming house; valuable property. Low price. Inspection invited.
PAUL J. SEDGWICK, DI. 9106.

See Our Sales Listing.
BOSS & PHELPS.
1417 K St. N.W. NA. 9300.

$3,500.00
649 "E" STREET S.E.
5 rooms, bath, h.-w. h., electricity; frame.
F. A. BLUMER, 617 Pa. Ave. S.E. FR. 1068

CLEVELAND PARK—$14,950
8 rms. (5 bedrms.), SPACIOUS LIV. RM., LARGE FIREPLACE, 3 baths, sleep. porch. SUPER CONSTRUCTION, oil heat. INSULATED; 2-car garage. SWIMMING POOL. Large wooded lot. IMMEDIATE POSSESSION. Owner, CH. 3300 or WO. 0979.

DOUBLE QUICK
action will be needed here. The choice st. of Silver Spring. Cape Cod 2-bedroom home, encl. sun pch., liv. rm. 13x22.6. No. 702 Bonifant st. will be open for your inspection Sat. and Sun. HELEN H. VEIT. SH. 2171. Sun., eves., SH. 3526.

$5,750—CLOSE-IN VIRGINIA, NEAR COLONIAL VILLAGE and only 10 minutes from downtown; one square from stores and transportation. Detached, two stories, five rooms and tile bath, full cellar, hot-water oil heat with built-in radiation, fireplace; hardwood floors. Only 2 years old and in excellent condition. Purchase of larger home makes this real opportunity possible.
SHANNON & LUCHS CO.
1505 H St. N.W. NA. 2345.

COUNTRY CLUB SECTION.
CHEVY CHASE, MD.
6508 MAPLE AVE.
Brick and frame, center entrance, Colonial, situated on large well-shaded and landscaped lot. First floor has living room, den, dining room, butler's pantry, kitchen with all G. E. equipment, and large screened rear porch. Three bedrooms and 2 baths and sun deck on second floor and 2 finished rooms with running water and storage room on third floor, two-car garage, full basement, maid's bath. Oil heat. Slate roof.
For Sale by Owner.
Inspection by Appointment Only.
Telephone Wisconsin 4064.

EDGEMOOR, MD.
Practically new detached brick; 6 large rooms, breakfast nook, 2 baths, maid's rm. Air cond. oil heat. Garage. Fenced rear yard. $10,950, or will rent, $100 mo.
A. D. CRUMBAUGH, Realtor.
4908 Wis. Ave. WO. 1-3-6-4.

BURNT MILLS
A small estate, completely modern and in new-house condition. Situated on hill commanding good view. Five bedrooms, 2 baths, sun parlor, porches, oil heat. One acre ground; lovely trees, shrubbery, flowers. Priced for quick sale.
ROBERTS E. LATIMER
7733 Alaska Ave. GE. 1270.

ROW BRICK BARGAIN
Near Roosevelt High School.
Completely redecorated, in perfect condition, this big 8-room brick house is ideally situated; has 4 bedrooms on second floor (part of which is now arranged as 2 room, kitchenette, apt., rented for $32.50 per mo.); first floor includes living room with fireplace, dining room, breakfast or den, complete kitchen; auto. heat; the price is only $7,950.
FRANK S. PHILLIPS. DIST. 1411.

CHEVY CHASE, D C.
$11,950.
Near Broad Branch rd. and Morrison st. This all masonry home has 4 large bedrms., new bath just installed, finished attic, large living rm. with fireplace, bay window dining rm., opening onto open terrace; a most modern kitchen, floored maid's rm., gas heat, 2-car garage; this is a real bargain; one look will convince you. By appointment only. Call T. H. Irwin, EM. 1401.
F. A. TWEED CO.
907 15th St. N.W. RE. 8199.

Plenty of Room for a Flower Garden
We offer at least $1,500 more house for the money on a deep lot with plenty of elbow room. All brick, detached, six rooms, full basement and air-conditioned. FHA approved or other terms arranged. Price, $6,150 up. Phone SH. 9069 and arrange to inspect.

PETWORTH SACRIFICE
$7,750 Buys this attractive 20-ft. semi-det. brick; 7 large rms., 4 bedrms., 2 baths, auto. heat, incl. porches, parquet floors, refg., elec.; excellent cond.; easy terms.
Leo M. Bernstein & Co., ME. 5400.

MONTGOMERY HILLS, MD.
One block off Georgia ave. Large Colonial house; large living room, bay window, fireplace; side screened porch; beautiful kit. and breakfast nook. Second floor, 3 large bedrooms, 2 baths, finished attic; oil h.-w. heat; 2-car built-in garage. This house has been reconditioned throughout, and substantially reduced for a quick sale. Easy terms.
SILVER SPRING REALTY, INC.
8632 Colesville Rd. SH. 7162.

GOING FAST
12 SOLD—2 LEFT
Detached Brick Homes
$8,650
$500 CASH
Balance $62.50 Month
Includes Taxes and Insurance
Six rooms, bath, large porch, h.-w. h., FLUID HEAT oil burner, concealed radiation, furred walls; insulated, screened, weatherstripped; slate roof, copper gutters and downspouts. Large lot.
Also Larger Homes
$9,150
SEE SAMPLE FURNISHED BY HILDA MILLER
1659 Varnum Pl. N.E.
Drive out Michigan Ave. N.E. to 16th St., turn north 1 block to Varnum St.
Open 1-9 Daily HO. 8407
STEUART BROS., INC.

COLORED—Near 13th and R nw.; 7 rooms, hot-water heat, cellar; garage. $6,950. Call Decatur 1160.

Wanted—Houses 67

CASH for houses, brick or frame, white or colored D. C. only; immed. settlement. E. A. GARVEY, 1126 Vt. ave. nw. DI. 4508.

CASH—Houses, lots, investment prop., any section D. C. Immediate action. A. FISCHER CO., 839 17th nw. NA. 3328.

GET OUR OFFER BEFORE SELLING. KAY REALTY CO. RA. 2200, GE. 0518 eve.

WE WILL pay cash for your house. Call us. ATCO PROPERTIES, INC., 915 Eye st. nw. MEt. 5800.

CONSULT AND DEAL WITH A REALTOR. We can obtain the best cash price for your D. C. property, large or small—white or colored.
808 N. Cap. R. A. HUMPHRIES. NA. 0878.

WE PAY all cash N.E. and S.E. properties Gunn & Miller, 500 11th S.E. FR. 2100.

WE CAN SELL OR RENT YOUR PROPERTY—Phone REpublic 8109. Immediate inspection will be made. F. A. TWEED CO. 907 15th St. N.W.

LIST YOUR HOUSES AND LOTS WITH US FOR QUICK ACTION.
RANDLE & GARVIN, INC.
949 9th St. N.W. RE. 2213.

Sale, Rent or Exchange 68

CLEAR—6-r. br.; a. m. i.; on Hts.; cash for big lot, W. of 16th N. of Taylor or br. house; a. m. i.; same section. Clear farms, acreage, garages, shore cottages, etc. N. E. RYON CO., NA. 7907.

Sale Lots 69

CHOICE LOTS—HILLCREST SECTION.
RANDLE & GARVIN.
949 9th St. N.W. RE. 2213.

Overlooking Potomac River
Level lot, 80-ft. frontage; sacrifice for quick sale. 20 minutes White House.
A. D. CRUMBAUGH, Realtor.
4908 Wis. Ave. WO. 1-3-6-4.

BUILDERS ATTENTION
We have 200 or more lots in approved subdivision of Silver Spring area; wooded sections; all improvements; some F.H.A. approved; in groups of 10 or more at sacrifice price.
SILVER SPRING REALTY CO., INC.
8632 Colesville Rd. SH. 7162.

ATTENTION, BUILDERS
Arlington—30 desirable beautifully wooded building lots, just off Wilson Blvd., offered at a bargain to settle estate. Each sale subject to confirmation of court. Priced $461 to $681, including water and sewer paid. Call Mr. Prevette.
N. C. HINES & SONS
4320 Lee Hwy. Realtors. Phone CH. 2440.

Suburban Lots 69A

$367.50—Beautiful view. $47.50 cash, $16.50 month. 60x200, grassed. Boss. OX. 2919.

Suburban for Sale 70

ALEXANDRIA (Rosemont)—Owner trans., will sacrifice 5-room bungalow for quick sale; $5,500. TE. 1815, 8 to 10 a. m.

ALEXANDRIA — Charming pre-Revolutionary house, in old part of town. Convenient to stores and bus line. Brick, 8 rms., 2 baths and downstairs lavatory, 3 fireplaces, oil burner. Garage and attractive walled-in garden with shade trees. Seen by app't. Call ALex. 2911.

ARLINGTON—Five new 2-bedroom brick homes in Waverly Village. Ready for occupancy in 60 days. A community of high-class permanent home owners. The last of Hines built homes in this development; reason, no more lots. FHA terms. Call Prevette.
N. C. HINES & SONS
4320 Lee Highway. Realtors. CH. 2440.

BERWYN, MD.—Brand-new 5-room home; air-cond. heat; tile bath, elec. kit., full basement, large attic. $5,250; small down pay. Owner-Builder, Berwyn 185-W

BUNGALOW—Large living room, 2 bedrms., bath, dinette, kit.; air-cond. heat; $3,675. F H A. approved; $375 down pay. (includ. settlement charges), $25.63 per mo., incl. principal, interest, taxes, insurance. CHERRY HILL HOMES, BERWYN, MD. BURCH REALTY CO., EXCLUSIVE AGTS. WA. 7748 or Berwyn 83.

CUTE bungalow; lovely flowers, shrubbery and trees, ½ a. yard; 5 r. and tile b.; oil heat; garage. Bargain. $4,800, terms. CO. 2025, Ex. 124.

LARGE, COMFORTABLE BRICK HOME, recently vacated by naval officer; corner lot, more than one-third acre, on a hillside facing the river and within short distance from bus, stores and school. Three large bedrooms, two baths and attached garage. Will sell for amount of mortgages. Inquire Owner, at 2301 S. Arlington Ridge rd., Arlington, Va.

NEARBY VA.—A rare opportunity; brick home less than year old; 3 unusually lge. bedrms.; $7,250; easy terms. JA. 1865.

NEARBY MD.—Modern, 4 rms., fin. attic, glassed pch., large garage, auto. h. w.; 2 lge. wood. lots. $2,850; terms. HI. 0559.

NEAR Washington-Lee High School. Brick, good condition. Basement; 2 rooms, kitchen and bath. First floor, 4 rooms, ½ bath. Second floor, 2 rooms and bath. Garage, fruit and shade trees. $7,000. Terms. Vacant. J. A. Baker & Co., 1112 N. Irving st., Arlington, Va. CH. 0070. Closed Sunday.

VA.—Attractive Colonial 6-room brick, 1½ baths, attic; h.-w. h.; ⅛ acre; 20 minutes D. C. $7,200. Terms. Crain, 4399 Lee Hwy. CH. 3269-OX. 2191.

OWNER TRANSFERRED.
Home approaching completion; nearby Virginia; white painted brick; Georgian designed by architect; best materials; 3 bedrooms, 2½ baths; choice corner lot overlooking restricted section; large trees. Phone OWNER, GL. 1453 or HO. 7546.

5-ROOM BUNGALOW; cement road; near school, stores; 3 miles District Line; $3,250; small down payment. WA. 1786.

FIRST
showing. Here is a real value. 3 bedrms. and bath down, 2 bedrms. and bath up. Center hall, fin. rec. rm.; many individual features. Seeing is believing. Come out Piney Branch rd. to Flower ave., left 1 blk. to Reading rd., left to No. 8615. Open Sat. and Sun. HELEN H. VEIT, SH. 2171. Sun. and eves., SH. 3526.

$4,950
For quick sale, 2-bedroom brick bungalow, beautiful corner lot; bus service at door; good terms.
SUBURBAN REALTY CO. SH. 4161.

SILVER SPRING, $5,450
Modern brick bungalow, 5 rooms, on wooded corner lot 75x135; automatic heat; block to schools, stores, bus.
SUBURBAN REALTY CO. SH. 4161.

BUNGALOW—1 1/3 ACRES
$6,950—Modern homes; 7 rooms, 2-car garage. Beautifully landscaped; nr. school and bus. Out Conn. ave., 4 min. beyond Ch. Ch. Kensington Realty Co., SH. 2666.

ARLINGTON
Six-room house and garage. Beautiful corner lot, 50x140. Well shrubbed and wooded. Oil hot-water heat, on bus line. 10c zone. 10% down; reasonable terms. Phone CH. 2440. N. C. HINES & SONS. Ask for Mr. Donohue.

SILVER SPRING, MD.
New brick bungalows nearing completion. 5 rooms, bath, fireplace in liv. rm., full basement with fireplace. Wooded lot, convenient location. Can be sold for a small down payment. Easy monthly payments.
SILVER SPRING REALTY CO., INC.
8632 Colesville Rd. SH. 7162.

OWNER TRANSFERRED
—and will sacrifice this 3-year-old brick home on a nice lot. Consists of beautiful living room with fireplace, dining room and kitchen; 3 bedrooms and tile bath on second floor. Venetian blinds, screened porch, built-in garage, oil air conditioned. This home is located in a section where homes are priced much higher. J. WESLEY BUCHANAN, 1501 Columbia Pike. CH. 1341. OXford 2798.

$400 DOWN
3 BEDROOMS
Here is a new brick 3-bedroom house ready in August. Large living room with fireplace, screened-in porch, oil heat. Priced under $8,000. Large wooded lot, close to transportation and store.
If you can pay $57.50 per month will accept the above small down payment. Monthly payment can be reduced by making larger down payment.
JAMES M. DOYLE
5501 N. 15th St. CH. 1074.
1 Square From N. Wash. Blvd. at Illinois.

RAMBLING STYLE HOME
Of 7 rooms and 2 baths, on a wooded ⅘ acre near the Washington Golf and Country Club. On the 1st floor a paneled living room, 13.7x24, with fireplace; paneled dining room 13.6x15.8, paneled den with fireplace, bedrm. and bath, maid's room and bath; upstairs are 2 bedrms. and connecting bath; large side porch off living room; oil heat; priced at $15,000. Inspection by appointment only.
Exclusive Agents.
GREEN & MAGRUDER
2840 Wilson Blvd., Arlington, Va.
CH. 3838. Evenings GLebe 3838.

ARLINGTON
Five-room brick bungalow; two large bedrooms, tile bath, full basement, unfinished attic; large oak trees; lot, 56x201; landscaped; garage; 10c bus zone; located in Waverly Hills; 2 miles to Key Bridge; near shopping center, schools and churches. An IDEAL HOME. $6,750, terms. Call Mr. Prevette.
N. C. HINES & SONS
4320 Lee Highway Realtors. CH. 2440.

WHERE DO YOU WANT TO BUILD YOUR HOME?
On a large, beautifully wooded lot? On a hilltop overlooking Washington and the Potomac? Within 10 minutes drive of the White House? In a restricted community where you will be protected? Where the development is completely improved and paid for?
These are the important things to consider, and the most sought after. AURORA HILLS is the only fine home community which has all of them, plus the charm and dignity with which you will want to surround your home and family.
Aurora Hills Office
2301 So. Arlington Ridge Rd.

Sale Acreage 72

ABOUT 2 ACRES, mostly wooded; giant cherry trees; electricity and phone. 6 miles from Pennsylvania ave. Terms. NA. 8095.

1¼ ACRES WOODLAND 9 miles from Wash. on hard gravel street; elec. and phone; $500; $25 down, $10 mo. VERNON M. LYNCH & SON. 7 miles out Columbia pike. Alex. 5906. Closed Sunday.

2½ ACRES wooded land, with 210-ft. frontage; 9 miles from Washington. Has abundance of dogwood, laurel and holly and there are many large trees. In the area between Annandale and Lee blvd.; $5,000 building restriction. Price $1,075; $100 down. See MASON HIRST, Annandale, Va., at the end of Columbia pike. Phone Alex. 5812. Closed Sundays.

Sale—Farms-Land 73

—MARYLAND—

UPPER MONTGOMERY CO., MD.—Farms, town, country homes. Sidney Thompson, Rockville 186 or Res., Poolesville 2251.

150 ACRES—Stone house, overlooking Susquehanna River. 36 acres woods; 3[illegible] acres young orchard, variety of fruit, shrub., evergreens. Forced to sell or exch. for prop. in D C, or vic. Owner, DE. 3300.

30 ACRES wooded, creek, spring. Fruit and berries, 4-rm. house, garage. Good soil. Might trade. Geo. Mundy, Fulton, Md.

$50 DOWN, $10 a month—10 acres high level woodland; small stream; 14 miles Dist. Good road, $595. Gibons, LI. 5441.

60-ACRE dairy farm, 6 rms., bath; modern home; gravel pit, new buildings, stream, spring, part wooded. Will sell stock and tools. Fairland, Md. Ashton 3026.

—PENNSYLVANIA—

96 ACRES, $4,200; 17 acres, $2,200; stone houses, electricity, stream. Write E. W. FULMER, Spring Mount, Pa.

—VIRGINIA—

83 ACRES, near Herndon; fine view, good land; old house; electricity installed; gravel road. Price, $4,500.
90 ACRES, part wooded; beautiful building site with wonderful view; electricity available. Price, $4,500.
55 ACRES; macadam road; brick house, spring and stream, orchard; electricity available; 30 miles D. C.; $3,000.
39 ACRES, 14 miles D. C.; small house, orchard, barn, trees. Price, $2,500.
MANY OTHER FARM BARGAINS.
R. C. PRINTZ,
Herndon, Va. Phone Herndon 69.

$7,500 CASH
for 140 acres good land, on good road; large stream through property; 8-room farm house, barn and outbuildings; electricity available; lovely mountain view. Buy for cash and get your money's worth. H. B. MITCHELL, HERNDON, VA. PH. 13[illegible]

Sale—Shores, Waterfront 74

ATTRAC. bay front bungalow, completely furn.; elec., kit., gar.; run. water, etc. Mrs. Osthaus Mason's Beach, Deale, Md.

BAY FRONT PROPERTY, Bay Ridge, Md., 5 rooms, 2 baths and shower; maid's room and storage in attic; 2-car garage in rear; buildings and equipment in A-1 condition; priced low for immediate sale $6,500; terms can be made by responsible buyer. Call WO. 1440.

BAY RIDGE, MD., WATERFRONT, 45 miles D. C. 5-room cottage (2 bedrooms), large living room, bath and porch. Electric range, refrigerator. Garage in cellar. Delivery service from stores in Annapolis. $5,500, with furnishings. Phone Annapolis 5116 or Bay Vista 2631 after 8 p. m.

COLONIAL BEACH, VA.—Lot 6, block 9[illegible], on Lincoln ave., $400; well located. A. M. ROTH, Woodward Bldg. NA. 7936.

COTTAGES—Rent or sale; waterfront lots; quiet, restricted community; beautiful forest, beaches; driv. distance. DU. 3696.

EDGEWATER, Shaded section, on South River, 5 r. & b. cottage, elec. kitchen; insulated; furnished, every convenience, like new; contact us key, data; $5,950, or lease $475 balance year. SEASIDE, on cliff, bay, 3 big rooms, side. front porch, inclosed; $250 rent bal. year; keys Capt. Buckmaster. Big list reduced. N. E. RYON CO. NA. 7907; res., GE. 6146. Farms, shops, etc.

FAIRHAVEN CLIFFS, MD.—Furnished cottage, electric kitchen; running hot and cold water; Owner trans. EM. 2918.

NEAR Chapel Point—$900; 1½ acres, with 110 ft. water front; heavily wooded; 3-room cottage; 35 miles Wash. TE. 4576.

SCIENTISTS CLIFFS—Port Republic, Md., 4.4 miles s.e. of Prince Frederick; cottages, lots, sale to professional graduates; furn. cottages, rent $10 to $45 weekly, including fishing boats. AT. 0651 eves.

SEE CEDARHURST
On Ches. Bay, 31 miles D. C. (near Shady Side, Md.). Inspect new log cabin and standard cottages. Easy terms arranged. Also used cottages at $1,350 to $3,000. Cedarhurst is a restricted, established summer colony on Ches. Bay. Pier, sea wall, boat harbor, elec., telephone, good roads, swimming, etc. Free circular on request. Inquire at Cedarhurst or WALTER M. BAUMAN, 1 Thomas Circle. NA. 6229.

Business Opportunities 77

A BETTER CLASS APT., boarding or guest house wanted. Buyers waiting. JOHN J. McKENNA, Suite 413-415, 1010 Vermont ave. nw. RE. 5345-AD. 5348.

A BOARDING APT. or rooming house business wanted. EDWIN L. ELLIS, 1010 Vermont ave., Room 217. RE. 5140.

BEAUTY SHOP—Near downtown; shopping district; fully equipped. RE. 1641.

BEAUTY SALON, doing good business, in good N.W. location. Owner retiring. Best equip. Reas. Box M-730, Post.

BEAUTY SHOP—All mod. equipment; $400 cash; E-Z terms; owner retiring. RA. 3581.

BEAUTY salon (Conn ave.) Excel. cor. Doing good business. $2,000; half cash. Call owner. EMerson 4312.

GROCERY STORE—Good location; all cash business; sacrifice. LI. 8316.

GROCERY—Sacrifice for quick sale; owner drafted. A good buy. 1500 N Capitol st.

GROCERY-LIVING QUARTERS—Sacrifice. Phone Alex. 9583.

GROCERY—Doing over $300 wkly.; cash business; living quarters; sac. ME. 8429.

ROOMING HOUSE (Columbia rd. at 14th); 12 rooms, 4 baths; oil heat; good income; $1,550; terms. R. M. DeSHAZO, 1129 14th st. nw. NA. 5520.

ROOMING HOUSE—8 rms., bath; newly furn.; $135 income. Owner. LI. 8316.

SERVICE STATION—Good location; low rent; sac. LI. 2498, 9-12 a. m.

VEGETABLE stand in Washington's largest market. Will turnover to responsible party for just rent. TAylor 3274.

GROCERY, D. G. S.
Excellent location. Sacrifice for less than actual value of fixtures. Terms available.
ROGERS REAL ESTATE. NAt. 8137.

GROCERY, D. G. S.
Excellent location. Sacrifice for less than actual value of fixtures. Terms available.
ROGERS REAL ESTATE. NAt. 8137.

RESTAURANT
638 North Capitol st.—Priced right for quick sale; opposite Postoffice and Government Printing Office.
ROGERS REAL ESTATE. NA. 8137.

$6,500—TERMS
Buys complete stock and new equipment for lunch, beer and wine business. Seating capacity over 100 persons. Prominent corner; plenty of parking space. Long lease at $100 per mo.
SILVER SPRING REALTY CO.
8632 Colesville Rd. SH. 7162.

RESTAURANT
638 North Capitol st.—Priced right for quick sale; opposite Postoffice and Government Printing Office.
ROGERS REAL ESTATE. NA. 8137.

Dogs, Cats, Pets 79

COCKER SPANIEL puppy; pure bred, reasonably priced for immediate sale. Falls Church 827-W-12.

COCKERS—Red, black; inoculated, registd. Mrs. Bassett, Landover, Md. War. 5755.

COLLIE PUPPIES; A. K. C.; REGIS.; 9 WEEKS OLD. ALEX. 0495.

FOX TERRIER, smooth, female, white and black. Regis. A. K. C.; 8 wks.; $15. Berwyn 774-W-1.

GREAT DANE puppies. Mrs. R. D. Lindsey, Colesville, Md. Sil. Spg. 118-J.

HOLLYWOOD KENNELS, boarding. Cockers and Scotties for sale; stud service. Wash.-Balt. Blvd., 2 mi. N. Md. U. WA. 1824.

Horses-Livestock 81

BELGIAN MARES—2 regis., both bred. These mares are well broken. Be used for farm work or show. Dealers need not apply. May be seen by appt. Laurel 320-J.

3 CHEAP mules, 8 mares and horses, 2 riding horses to be sold as rep. or money ref. 110 M st. se. AT. 2731.

Sale Miscellaneous 83

ANTIQUE GARDEN FURNITURE, iron settee, chair, grape pattern; wrought-iron table set with Italian tile; garden vases, fountain head. Murray Galleries, 1726 20th st. nw. DUpont 1211.

Continued on Following Page.

Today's Best Used Car Buys In Washington—By Prices

Sale Miscellaneous 83

Continued From Preceding Page.

DEALERS' ADS under this heading contain a firm name or a business address, or state the word "Dealer." Other ads are presumed to be from private individuals. Readers who find dealers masquerading in this column as private individuals are urged to report the matter to The Washington Post.

BEDRM. SET, 7 pc., $85; 10 pc. mah. Sheraton dining set, $135; sofa bed, $35; wal. highboy, $35; chest drawers, $15. Lorraine Studios, 3520 Conn., Apt. 21. WO. 3869.

BENDIX, new 1941 model, $105; compl. installed. Maytag washers, porcelain, aluminum tubs, $34.50 up. Terms to suit. Hammer, LI. 9873, 8:30 a. m.-9 p. m.

BICYCLES (boys', girls'); like new; also ladies' golf clubs; 1, 2 and 3 woods; reasonable. SHepherd 6947-W.

BUILDING MATERIALS—Wrecking 32 buildings at 7th st. and Independence ave. sw. All sorts of building materials at bargain prices. Over 1,000,000 brick, over 250,000 ft. lumber; sash, windows, etc.; 2x4 to 3x12 in your lengths. PIKE WRECKING CO. 711 Woodward Bldg. REpublic 0346.

BY NAVAL OFFICER—Furniture, 5 bedroom house; excellent quality, not 3 years old; includes draperies, rugs, lamps, piano, 8 cu. ft. Coldspot, numerous miscellany, $1,200; without piano, $1,000. CH. 9879.

DINING ROOM furniture; attractive 10-piece mahogany Chippendale; excellent condition; $90. EM. 2790.

FANS, attic, exhaust, desk and kitchen fans (all new). Prices reasonable. Buy now and save money. Spring Valley Electric Shop, 4805 Massachusetts ave. EM. 8863. Open eves.

GAS RANGES—Thor. recond., $10 up. Open till 9 p. m. J. C. Rutter Co. SH. 8654.

GAS RANGES, recond., $5 up; all sizes; also kitchen sinks, basins, pipes, fittings. 3031 Georgia ave. nw. MIchigan 9328.

GAS RANGES—Reconditioned, guaranteed like new. All sizes, styles. We install. I. C. FURNITURE & STOVE CO. 1353 H St. N.E. LI. 10321.

MUST sacrifice Frigidaires, stoves, cabinets, screens, linoleum, etc. Govt. taking over apt. bldg. 2210 E st. nw.

ONE 60-H.P. Erie City economic boiler and one 90-H.P. Scotch marine boiler. Hartford insurance report. Immediate possession. Florsheim Laundry and Dry Cleaners, 1206 N. Blvd., Richmond, Va.

PIANOS FOR RENT—New and used cabinets, consoles, grands and small uprights at low monthly rates. Money paid as rental applies on purchase price if you decide to buy later. RE. 6212. Kitt's, 1330 G st. (middle of the block).

REFRIGERATORS—Kelvinator, 4', $29.95; Crosley, 4', $39.95; Norge, 5', $49.95. Park Radio Co., 2146 P st. nw. Open till 9.

REFRIGERATOR—Frigidaire, 8 ft., 2 doors; 1st-class condition. 1229 New York ave. nw.

SECTIONAL bookcases, purchased from U. S. Govt.; 3 sections, top and base, $9.50. H. BAUM & SON, 616 E st. nw.

SEWING MACHINES—Demonstrators, consoles, port., d. h. treadles. 2605 14th nw.

SEWING MACHS., $10 up; treadles, port., consoles; new machs. low as 10c a day; rents, repairs 611 12th nw. NA. 1118.

SINGER d. h. tread., $8.50; elec. cons., $27.50; easy terms. Free repair, estimate; any make 703 H st. ne. LI. 7022.

TUXEDO SUIT, size 40, good cond., $10. Also military suit, size 36. TA. 5639.

TYPEWRITERS—Underwood Standard, $17.50; rentals for Civil Service. Central Typewriter Co., 923 G st. nw. NA. 8120.

VACUUM CLEANERS — HOOVER, $12.95; EUREKA, $8.95; ELECTROLUX, $16.95, with att.; rebuilt and guar. like new 1 yr. BEST BRANDS CO., 805 11th St. N.W. NAtional 7773.

WASHERS, Bendix, special price on 1941 models, including plumbing. E-Z terms. Mr. Storey, Mich. 2950.

ATTENTION—SAVE $ $ $ $
Used corrugated asbestos covered sheet iron; good cond.; 9' by 2' 4".
SEABOARD SALVAGE CO.
801 N. Henry St. Alex., Va. ALexandria 5887.

HOTEL FURNITURE
FOR DELIVERY DURING JUNE & JULY: 48 WALNUT BEDS, 48 CHESTS OF DRAWERS, 48 DESKS AND CHAIRS, TELEPHONE TABLES, RUGS, ETC. TO BE SOLD IN LOTS OF 12 SETS OR MORE. INSPECT ANY DAY, 10 A. M. TO 2 P. M. ALL SALES FOR CASH.
HOTEL HOUSTON, 910 E STREET N.W.

Cameras 83B

NEW AND USED CAMERAS—Camera repairing. FULLER & D'ALBERT, INC., 815 10th st. nw. Phone NA. 4712.

Miscellaneous Wanted 84

BOOKS—Highest prices paid for good books. Bargain Book Store, 808 9th st. nw. DI. 5007. Open Sun. and evenings.

FURNITURE—We buy all kinds. Also elec. refrigerators, stoves, tools, etc. FR. 2807.

GOLD OR PLATINUM JEWELRY AND SILVERWARE and GOLD TEETH, ANY CONDITION. WE PAY CASH. A. KAHN, INC., 49 YEARS AT 935 F ST.

HIGHEST CASH PRICES PAID for furniture, gas ranges. I. C. Furniture Co., 1353 H st. ne. LI. 10321.

NEWSPAPERS wanted; 40c per cwt. Books, magazines, 50c per cwt. Delivered Wash. Rag & Bag Co., 215 L st. sw. DI. 8008.

SEWING MACHINES—We buy all types. Repair parts; vacuum cleaners repaired. 917 F nw. RE. 1000, RE. 2311. Open 'til 9.

DIAMONDS * OLD GOLD
Platinum, diamond watches and discarded jewelry bought. Highest cash prices NEW YORK JEWELRY CO., 727 7th nw.

Boats—Sale or Hire 86

SAILING SCHOONER, $3,750; custom built; 63 ft., fully equipped. New sails, rebuilt auxiliary engine, trim lined. Adaptable for racing or cruising. Sleeping accommodations for 5, plus crew. Further details, ME. 0172 or EM. 0682.

Wanted Automobiles 89

DRIVE to Crosstown Motors and get more cash for your car in 5 minutes. 1921 Bladensburg rd. ne., at New York ave.

Auto Trailers 97

VAGABOND TRAILER
FOR SALE BY OWNER.
Will sacrifice special custom-built trailer that has had only slight use by careful owner; must be seen to appreciate; canopy awnings; completely equipped. Opposite Canary Camp, Baltimore blvd., Berwyn, Md. DE. 3869.

Trucks for Sale 97A

BANTAM—1940 Panel Delivery. Excellent condition. Owner will sell for $275. MEt. 1872. See truck, 509 K st. nw.

FORD $385
1938 157" Wheelbase Chassis and Cab with dual rear wheels. In the finest condition mechanically and has excellent tires all around. We believe this truck can do your job and cheaply. See it today. Only $385. One year written guarantee. Terms.
NORTHEAST MOTOR CO.
920 Bladensburg Rd. N.E. AT. 0200.

PICKUP in good condition, $65. Private owner. LIn. 0442-W.

'38 INTERNATIONAL ½-Ton Panel. New paint; excellent mech. condition; $415.
'37 CHEVROLET; dual wheels; long wheelbase; $225.
INTERNATIONAL HARVESTER CO.
901 Bladensburg Rd. N.E. FR. 4300.

Under $100

FORDS—'31 to '37, wholesale prices; $35 to $140. Terms. Sun Motor, 955 Fla. nw.

PLYMOUTH $65
1934 2-door Sedan in exceptionally good mechanical condition. Ready to roll for many thousands of trouble free miles. A dependable and economical car that is sure to satisfy.
College Park Auto Place
College Pk., Md. (Opp. M. U.) WA. 0881.

PONTIAC $95
1934 Sedan. This car is in fine running condition and we highly recommend it to the person who wants ideal, low-cost transportation for unusually low initial cost. Only $95. Backed by our one-year written guarantee. Terms.
NORTHEAST MOTOR CO.
920 Bladensburg Rd. N.E. AT. 0200.

$100 to $199

FORD $195
1936 4-door Trunk Sedan. Beautiful original blue finish. Clean interior. Excellent motor and tires. This car must be seen to be appreciated. Reduced for immediate sale to only $195. Liberal GMAC terms to suit your purse.
CHEVY CHASE CHEVROLET.
7105 Wisconsin Ave. N.W. WI. 1636.

$200 to $299

CHEVROLET—1937 De Luxe Coupe. Beautiful Brewster green finish. A fine family car that we have completely checked and repaired. It's an outstanding bargain at only $298.
LUSTINE-NICHOLSON.
Hyattsville, Md. WA. 0800.

CHEVROLET $265
1936 2-door Trunk Sedan. Excellent black finish. Very clean interior. Mohair upholstery. Very good tires. This car is in tip top condition mechanically and is a real buy at only $265. Written guarantee. Trade and terms.
HANDLEY MOTOR CO.
3730 Georgia Ave. N.W. TA. 6062.

CHEVROLET $235
1936 2-Door Touring Sedan in very good mechanical condition. Entire car reflects excellent care. Good tires; clean inside and out; with radio and heater. It will give you many thousands of miles of travel-free service. Trade and terms.
University Motors—Nash
College Pk., Md (Balto. Blvd.) BErwyn 482.

CHEVROLET $245
1935 De Luxe Sport Coupe; rumble seat. The ideal car for either business or pleasure. Spotless interior. Excellent motor and tires. A real bargain at our reduced price of only $245. Liberal GMAC terms to suit your purse.
CHEVY CHASE CHEVROLET.
7105 Wisconsin Ave. N.W. WI. 1636.

CHRYSLER—'37 Royal Business Coupe. Perfect gray finish, large luggage space, O. K. tires and in fine mechanical shape. Real transportation and only $295. Ask for No. 409. Liberal trade and terms.
H. B. LEARY, JR., & BROS.
1st & N. Y. Ave. N. E. HObart 6012.

DE SOTO—1937 Sedan. Radio, heater. $200 cash. HYatts. 0140.

DODGE—1936. Radio and heater. In excellent condition. Only $235. Mr. Davis, District 5106.

DODGE—1936 2-door Touring Sedan. Excellent mechanical condition, fine tires, clean as a pin inside and out; real bargain transportation at only $249. You get a better deal at
ARCADE PONTIAC
1437 Irving St. N.W. ADams 8500.

FORD $299
1937 De Luxe 4-door Sedan, in new-car condition; has spotless green finish and an immaculate interior. Motor runs smoothly and has been thoroughly checked. This is economical, dependable transportation at a sacrifice price. Very liberal trade and terms to suit. 30-day guarantee.
3RD AND H N.E.
STEUART MOTORS. AT. 5800.

FORD $259
1937 Tudor Trunk Sedan. A car that readily testifies to its excellent care given by former owner. Motor and tires are tops and the car is spotless throughout. Reduced to only $259. Backed by our one-year written guarantee.
NORTHEAST MOTOR CO.
920 Bladensburg Rd. N.E. AT. 0200.

FORD $275
1936 Roadster, with sparkling Washington blue finish and soft leather seats; has a fine set of practically new white sidewall tires and a motor as smooth as velvet. Will install new top, your choice of colors. This is an ideal vacation car; smart, speedy and economical. Liberal trade and terms to suit.
3RD AND H N.E.
STEUART MOTORS. AT. 5800.

PLYMOUTH $295
1937 4-Door Trunk Sedan. One of the finest cars in our entire stock. Very clean from bumper to bumper and mechanical and tires are excellent. Backed by our one-year written guarantee and reduced to only $295. Trade and terms.
NORTHEAST MOTOR CO.
920 Bladensburg Rd. N.E. AT. 0200.

PONTIAC $215
1935 Convertible Coupe with sparkling black finish and a top like new. Equipped with a radio and heater. This is an ideal vacation car. Plenty of economical service in this smart appearing dependable car. Liberal trade and terms and a 30-day guarantee.
PAUL BROS.—Oldsmobile
5220 Wisconsin Ave. N.W. WO. 2161.

$300 to $399

BUICK $315
1936 Model "41" 4-door Trunk Sedan, equipped with radio and heater; truly a spotless car in every detail; excellent motor and tires. We believe this to be an outstanding bargain at our low price of only $315, and we will give any demonstration desired. Liberal GMAC terms to suit your purse.
CHEVY CHASE CHEVROLET.
7105 Wisconsin Ave. N.W. WI. 1636.

BUICK—1936 Roadmaster, 5-Passenger 4-Door Trunk Sedan. Black finish and six-wheel equipment. White sidewall tires and center arm rest in rear seat. A one-owner car with low mileage. Excellent condition. $395.
LOVING MOTORS—Your Packard Dealer.
2427 14th St. N.W. REpublic 0503.

CHEVROLET—1937 Business Coupe. Suitable for either business or pleasure. Fine black finish. Excellent motor and tires. Clean interior. Only $319. Trade and terms.
STOHLMAN CHEVROLET
3307 M St. N.W. MI. 1646.

CHEVROLET $395
1938 2-door Touring Sedan. This car is in unusually fine mechanical condition; owned by a bank official, it has been very carefully handled and serviced; lustrous black finish; spotless inside and out, it will satisfy the most discriminating buyer. Very liberal trade and terms to suit you; 30-day guarantee.
GARDNER-STUART
"Our New Location."
Florida Ave. at N. Y. Ave. N.E. LI. 8138.

CHEVROLET—1938 Coupe. Ask to see car No. 3308-A to see one of the cleanest cars we have to offer. Excellent mechanical condition. Beautiful black finish that is without a blemish. A car that has had only the best of care and reflects it in every detail. Only $340. Sold with our 30-day written guarantee. Liberal trade and easy terms. L. P. STEUART, INC., 1325 14th st. nw. DEcatur 4803.

CHEVROLET—1937 De Luxe 4-door Sedan. Excellent gray finish, fine motor, 5 very good tires, clean interior and reduced to sell at once for $349. Over 100 other fine cars at
ARCADE PONTIAC
1437 Irving St. N.W. ADams 8500.

CHRYSLER—1937 economical to operate 6-cylinder 5-passenger Sedan with large trunk. Popular golden beige finish that is immaculate, spotless interior. A fine car in every respect. Ask to drive car No. 3092-A. Sold with our famous 30-day written guarantee; only $345. Liberal trade and easy terms. L. P. STEUART, INC., 1325 14th St. N.W. DEcatur 4803.

CHRYSLER—1936 Convertible Coupe. Beautiful black finish with smart khaki top that is in excellent condition. Equipped with radio, heater and gas-saving overdrive. This is a bargain in a very sporty car, priced at only $345.
McNEIL MOTORS.
Authorized Studebaker Dealer.
4030 Wisconsin Ave. N.W. EMerson 7286.

CHRYSLER—'37 Airflow Touring Sedan. Equipped with heater; beautiful design inside and out. This is the model that set the present day style trends. Very good heavy duty tires and black finish. Only $395 and you name the terms. As for No. 12.
H. B. LEARY, JR., & BROS.
1st & N. Y. Ave. N. E. HObart 6012.

DE SOTO—1937 4-door Sedan with spacious built-in trunk. This one-owner car is finished in black with immaculate interior and upholstery. Equipped with radio. Listen to the quiet, smooth-running motor and be convinced that car No. 2974-A is an outstanding automotive value at only $360. Liberal trade, easy terms and a 30-day written guarantee. L. P. STEUART, INC., 1325 14th St. N.W. DEcatur 4803.

DODGE $319
1937 De Luxe Coupe equipped with heater. Sparkling black finish. Entire car reflects excellent care. Spotless inside and out. A sacrifice.
SCHLEGEL & GOLDEN
257 Carroll St., Tak. Pk., D. C. GE. 3300.

DODGE—1937 De Luxe Coupe, the perfect car for the small family or for business. Smooth running and economical to operate. This car is famous for long life and dependability. Immaculate ebony black finish (original). Car No. 2878-B is sold with a 30-day written guarantee. Only $340. Liberal trade and easy terms. L. P. STEUART, INC., 1725 Rhode Island ave. ne. DUpont 7343.

DODGE $345
1937 4-Door Touring Sedan in new-car condition. Has custom radio and heater and is immaculate inside and out. Tires like new; not a scratch on the finish. An economical, dependable car ready to roll for many thousands of miles. 30-day guarantee; trade and terms.
University Motors—Nash
College Pk., Md (Balto. Blvd.) BErwyn 482.

FORD $335
1937 5-passenger Coupe. Beautiful dark blue finish. Practically new tires. This car is spotless inside and out. Fully reconditioned and guaranteed. Reduced to sell at once for only $325. Liberal GMAC terms to suit your purse.
CHEVY CHASE CHEVROLET.
7105 Wisconsin Ave. N.W. WI. 1636.

FORD $395
1936 de luxe 2-door Touring Sedan in excellent mechanical condition; unmarred black finish; tires like new, and an immaculate interior; a one-owner car very carefully driven; reflects exceptional care. Very liberal trade and terms to suit your purse; 30-day guarantee.
GARDNER-STUART
"Our New Location."
Florida Ave. at N. Y. Ave. N.E. LI. 8138.

FORD $315
1937 De Luxe Tudor Trunk Sedan. Equipped with radio and heater. Beautiful green finish. One of the cleanest 1937 cars we have ever traded in. Any demonstration. Reduced to only $315. Written guarantee. Trade and terms.
HANDLEY MOTOR CO.
3730 Georgia Ave. N.W. TA. 6062.

FORD $395
1936 De Luxe Tudor Trunk Sedan. Excellent black finish. One of the cleanest cars in our entire stock. Fine motor and tires. See and drive this car today. A real buy at our reduced price of only $395. Liberal GMAC terms to suit your purse.
CHEVY CHASE CHEVROLET.
7105 Wisconsin Ave. N.W. WI. 1636.

FORD $385
1939 "85" 2-Door Touring Sedan, with beautiful finish, immaculate interior and smooth-running powerful motor. Tires excellent. Entire car reflects excellent care. See it today while we have it. 30-day guarantee. Liberal trade and terms to suit.
KENYON-PECK, INC.
2825 Wilson Blvd CH. 9000.
2501 Columbia Pike. CH. 9805.

OLDSMOBILE—1937 powerful but economical 6-cylinder 5-passenger 4-door Trunk Sedan. Equipped with radio, heater, electric clock and hand-tailored seat covers. Beautiful black finish. Excellent tires all around. This is truly a fine car that offers outstanding mechanical performance. Ask to drive car No. 2091-A. Only $385. Liberal trade and easy terms. Sold with our 30-day written guarantee. L. P. STEUART, INC., 1325 14th St. N.W. DEcatur 4803.

PACKARD—1936 "8" four-door Sedan; six-wheel equipment; original black finish excellent. Equipped with white sidewall tires and radio. Cost new over $2,500. Our price, $345.
LOVING MOTORS—Your Packard Dealer.
2427 14th St. N.W. REpublic 0503.

PACKARD—'37 Sedan. A-1 cond., radio. Owner will sacrifice; $350. TA. 9379.

PLYMOUTH—1937 Coach. One of the cleanest 1937 cars we have ever traded in. Excellent black finish. Clean interior. Fine motor and tires. Reduced to only $319. Liberal trade and terms.
STOHLMAN CHEVROLET
3307 M St. N.W. MI. 1646.

PLYMOUTH—'37 De Luxe Tan Business Coupe. Trouble free tires, nice upholstery and clean inside and out. The ideal car for business or vacation travel. See it and drive it. Only $325 today. No. 700.
H. B. LEARY, JR., & BROS.
1st & N. Y. Ave. N. E. HObart 6012.

PLYMOUTH—1937 Coupe. Black finish, excellent motor, good rubber, clean interior, suitable for business or pleasure; low price. NOW $319. Over 100 other fine cars at
ARCADE PONTIAC
1437 Irving St. N.W. ADams 8500.

PONTIAC—1937 "8" four-door Trunk Sedan, equipped with radio and heater; gunmetal gray finish in beautiful condition. Very clean upholstery and excellent tires. $395.
LOVING MOTORS—Your Packard Dealer.
2427 14th St. N.W. REpublic 0503.

PONTIACS—1937; all body styles, some with radio and heater, all in fine mechanical condition and very clean; $345 up. You'll get a better deal at
ARCADE PONTIAC
1437 Irving St. N.W. ADams 8500.

PONTIAC $395
1937 De Luxe 2-door Touring Sedan with immaculate brown finish, a spotless interior and a body as tight as a drum. This is an exceptional car and will satisfy the most discriminating buyer. Equipped with a fine radio and heater. It is ready for thousands of trouble-free miles. Liberal trade and terms to suit. 30-day guarantee.
PAUL BROS.—Oldsmobile
5220 Wisconsin Ave. N.W. WO. 2161.

$400 to $499

CHEVROLET $425
1938 Master De Luxe Coupe. A smart-looking, economical car that has been exactingly reconditioned in our famous shop. Easier, more flexible terms on our own financing plan.
STEUART MOTORS
Ford—Mercury—Lincoln-Zephyr.
6th and New York Ave. N.W. NA. 3000.

CHEVROLET—1939 Coupe. Unblemished blue finish. This like new car offers unusual beauty and performance plus real economy. Sold with our 30-day written guarantee with liberal trade and easy terms. Drive car No. 3174-A. Only $445. L. P. STEUART, INC., 1325 14th St. N.W. DEcatur 4803.

CHEVROLET—1938 De Luxe Town Sedan. In excellent condition mechanically and spotlessly clean throughout. Very good tires. A real bargain at only $449. Liberal trade and terms.
STOHLMAN CHEVROLET
3307 M St. N.W. MI. 1646.

CHEVROLET—'39 Master De Luxe 2-dr. Sedan. Radio, mohair upholstery in good shape, good tires and trunk. Bargain transportation at $485. See No. 682. We're open after dinner.
H. B. LEARY, JR., & BROS.
1st & N. Y. Ave. N. E. HObart 6012.

CHRYSLER—1938 Royal 6-Cylinder, 5-Passenger 4-Door Trunk Sedan. Royal blue finish. Equipped with radio and heater. A really clean car for only $495.
LOVING MOTORS—Your Packard Dealer.
2427 14th St. N.W. REpublic 0503.

CHRYSLER $495
1938 4-door Touring Sedan in fine mechanical shape; has white sidewall tires nike new; an absolutely spotless interior and beautiful black unmarred finish; equipped with a custom heater and built-in radio. This is one of our best values. Very liberal trade and terms to suit. 30-day guarantee.
GARDNER-STUART
"Washington's Oldest Chrysler-Plymouth Dealer."
804 Bladensburg Rd. N.E. LI. 8138.

DODGE $497
1939 De Luxe 4-Door Trunk Sedan. Here's a beautiful one-owner car. Six months' guarantee. Name your own terms.
GARDINER MOTORS—Nash
2627 Wilson Blvd. CH. 9181 or 9853.

FORDS $485
1939 De Luxe Fordor Trunk Sedan, 3 of these to choose from. Two are black, the other green. Some are equipped with heaters; white sidewall tires and other extras. These are truly fine cars both mechanically and in appearance. You will have to really examine them thoroughly to decide on the best. We believe this to be the best offer in the city as their price is as low as $485. Liberal GMAC terms can be arranged to suit your purse, and the most liberal trade-in allowance on your present car.
CHEVY CHASE CHEVROLET.
7105 Wisconsin Ave. N.W. WI. 1636.

FORD—De Luxe 1938 Sedan. A-1 condition; owner leaving town. No trade-in. $400. 217 Glenwood rd., Bethesda. WI. 8384.

FORD—1939 Business Coupe. In fine condition in every detail. Very good tires. Clean throughout. Only $419. Liberal trade and terms.
STOHLMAN CHEVROLET
3307 M St. N.W. MI. 1646.

FORD $419
1938 Sport Coupe in new-car condition. This car belonged to an Eastern Airlines pilot and has the finest mechanical attention and service. A rare value. Equipped with with a radio and heater. 30-day guarantee. Very liberal trade and terms to suit.
Style Motors, Inc.—Nash
710 14th St. N.E. FR. 4100.

LINCOLN-ZEPHYR $495
1938 4-door Sedan. Equipped with radio, seat covers and white sidewall tires. Excellent condition mechanically and spotlessly clean throughout. Reduced to only $495 and can be purchased on our easy finance plan.
STEUART MOTORS
Ford—Mercury—Lincoln-Zephyr.
6th and New York Ave. N.W. NA. 3000.

OLDSMOBILE—1939 Business Coupe. 6 cylinder. Black finish, clean upholstery, all good tires and a splendid motor. You simply cannot find value like this elsewhere in a clean car. $465. C. C. C. Guaranty. Open evenings and closed Sundays.
CAPITOL CADILLAC CO.
1222 22d St. N.W. NAtional 3300.

Thrill That Comes Once in a Lifetime

$400 to $499

PLYMOUTH $495
1939 Sedan. Excellent black finish. Heater equipped. This is your opportunity to enjoy famous Plymouth floating power at a price you can well afford to pay. See and drive it today. Reduced to only $495. Written guarantee. Trade and terms.
HANDLEY MOTOR CO.
3730 Georgia Ave. N.W. TA. 6062.

PLYMOUTH—1938 2-door Touring Sedan. Lustrous finish, sparkling bright interior, fine motor and tires, mechanically this car is perfect; you won't find a '38 as good for only $415. Many other fine cars at
ARCADE PONTIAC
1437 Irving St. N.W. ADams 8500.

PLYMOUTH—1938 Trunk Sedan. Black finish is in fine condition. A spotless car from bumper to bumper. Excellent motor and tires. A real bargain at only $439. Liberal trade and terms.
STOHLMAN CHEVROLET
3307 M St. N.W. MI. 1646.

PLYMOUTH—1939 De Luxe 2-Door Trunk Sedan. Black finish. Excellent condition. Equipped with heater and seat covers. $495.
LOVING MOTORS—Your Packard Dealer.
2427 14th St. N.W. REpublic 0503.

PLYMOUTH—1939 2-door Touring Sedan. Beautiful factory finish, upholstery shows very little wear, tires and motor will give you no trouble for many thousands of miles; an exceptionally nice car for only $495. A better deal in every way at
ARCADE PONTIAC
1437 Irving St. N.W. ADams 8500.

PLYMOUTH $495
1939 De Luxe 4-door Sedan. Beautiful tan finish. Equipped with radio and heater. Excellent motor and tires. Clean car throughout. Reduced to only $495 and can be purchased on our easy finance plan.
STEUART MOTORS
Ford—Mercury—Lincoln-Zephyr.
6th and New York Ave. N.W. NA. 3000.

PLYMOUTH—'39 2-door De Luxe Sedan. Beautiful green finish, very good tires, clean inside and out and ready to go on that long trip you have been planning for so long. Why wait? Only $495; trade and terms. See No. 61.
H. B. LEARY, JR., & BROS.
1st & N. Y. Ave. N. E. HObart 6012.

PLYMOUTH $415
1938 De Luxe 4-door Touring Sedan with unmarred black finish. This is one of the best years in this make and this one has had exceptional care. The motor is like new and the immaculate interior shows good handling. Let us take your present car in trade and arrange terms to suit. 30-day guarantee.
3RD AND H N.E.
STEUART MOTORS AT. 5800.

PLYMOUTH $495
1939 De Luxe 4-door Trunk Sedan. Excellent black finish. An unusually clean car from bumper to bumper. Excellent motor and tires. Just call and we will give any demonstration. Reduced for immediate sale to only $495. Liberal GMAC terms to suit your purse.
CHEVY CHASE CHEVROLET.
7105 Wisconsin Ave. N.W. WI. 1636.

PLYMOUTH $495
1939 De Luxe Coupe in new-car condition. Lustrous black finish; white sidewall tires and an absolutely spotless interior. Heater equipped. This is a one-owner car with low mileage and a motor as smooth as silk. Liberal trade and terms to suit. 30-day guarantee.
PAUL BROS.—Oldsmobile
5220 Wisconsin Ave. N.W. WO. 2161.

PONTIAC—1938 6-cylinder 2-door Touring Sedan Bright baked enamel finish, spotless interior, tires and motor very good; a fine performing car that will give you a lot of service for only $445.
ARCADE PONTIAC
1437 Irving St. N.W. ADams 8500.

$500 to $599

CHRYSLER—'39 Royal Touring Sedan. Excellent black finish, very clean, heavy tread tires and in good mechanical shape. Why do without the car you've wanted so long. Here's good late model transportation and only $575; trade and terms. See No. 404 today.
H. B. LEARY, JR., & BROS.
1st & N. Y. Ave. N. E. HObart 6012.

CHRYSLER—1940 Business Coupe. 6 cylinder. Royal black finish, spotless interior, all good tires and a splendid motor. You will find this clean car priced far below the market at $595. C. C. C. Guaranty. Open evenings and closed Sundays.
CAPITOL CADILLAC CO.
1222 22d St. N.W. NAtional 3300.

DODGE—1939 De Luxe Coupe. Equipped with white sidewall tires, radio and custom tailored mohair interior and upholstery. Car No. 3157-A is finished in beautiful Avalon green, one of Dodge's most popular colors. Famous for dependability, this car is sold with our 30-day written guarantee for only $510. Liberal trade and easy terms. L. P. STEUART, INC., 1325 14th St. N.W. DEcatur 4803.

DODGE—'39 2-door Touring Sedan. Radio, heater; blue finish; nice seat covers, good tires and clean inside and out. Exceptionally good transportation for the family man. Plenty of room and economical, too. $525 today. Ask for No. 731.
H. B. LEARY, JR., & BROS.
1st & N. Y. Ave. N. E. HObart 6012.

FORD $529
1939 De Luxe 2-door Touring Sedan with handsome Jefferson Blue finish. A fine set of tires, super-safe hydraulic brakes and a spotless interior are only a few of the features in this luxury car. We will make a liberal offer for your present car and arrange terms to suit your purse. 30-day guarantee.
3RD AND H N.E.
STEUART MOTORS AT. 5800.

FORD—1940 De Luxe Fordor Sedan. Equipped with radio, finished in attractive durable baked enamel finish; spotless inside; tires like new; powerful motor. For a better deal see
ARCADE PONTIAC
1437 Irving St. N.W. ADams 8500.

FORD $595
1940 De Luxe Coupe. Equipped with auxiliary seats. Excellent black finish Spotlessly clean throughout. Fine motor and tires. Reduced to sell for only $595 with easiest financing arrangement.
STEUART MOTORS
Ford—Mercury—Lincoln-Zephyr.
6th and New York Ave. N.W. NA. 3000.

$500 to $599

MERCURY $595
1939 Sedan. Harvard maroon finish, radio and heater. Steuart-Conditioned and guaranteed.
STEUART MOTORS
Ford—Mercury—Lincoln-Zephyr.
6th and New York Ave. N.W. NA. 3000.

MERCURY $595
1939 Convertible Club Coupe. Equipped with radio and heater, white sidewall tires. Beautiful maroon finish, red moroccan leather upholstery. One of the finest cars in our entire stock and very clean in every detail. Reduced to only $595 for immediate sale. Liberal trade and terms.
STANLEY H. HORNER, INC.
6th and Florida Ave. N.E. AT. 6464.

OLDSMOBILE—1939 5-Passenger 2-Door Trunk Sedan. 6-cylinder. Model 70. Black finish, spotless interior, excellent tires, radio and heater, defroster. Surely this clean car is priced right at $525. C. C. C. Guaranty. Open evenings and closed Sundays.
CAPITOL CADILLAC CO.
1222 22d St. N.W. NAtional 3300.

PLYMOUTH—1940 2-Door Sedan. Low mileage, very clean, motor just nicely broken in. This fine economical car can be bought for only $567. BUTLER BONDED. LEE D. BUTLER, INC., 1524 Penn. ave. se. AT. 4314.

PONTIAC—1939 4-door Touring Sedan. Beautiful baked enamel finish, immaculate mohair upholstery, large luggage compartment; a fine family car that is offered at a big savings; only $559. 100 other fine cars at
ARCADE PONTIAC
1437 Irving St. N.W. ADams 8500.

STUDEBAKER
1938 Commander 4-Door Sedan with custom radio and heater; sparkling black finish and an immaculate interior show excellent care. This car has been thoroughly reconditioned and has our 30-day guarantee. Very liberal trade and terms to suit your purse.
BOMBARD & WEINMAN
1358 Florida Ave. N.E. AT. 6818.

STUDEBAKER—1939 Champion 2-Door Trunk Sedan. Rich gray finish and harmonizing interior like new. Very low mileage by one careful owner. Equipped with famous Studebaker air-conditioning climatizer and gas-saving overdrive. Compare. $595.
McNEIL MOTORS.
Authorized Studebaker Dealer.
4030 Wisconsin Ave. N.W. EMerson 7286.

$600 to $699

BUICK $695
1939 Model 66-S Century Club Coupe. Equipped with radio and heater. Excellent black finish. Very low mileage by a most careful owner. Must be seen to be appreciated. Reduced for immediate sale to only $695. Liberal trade in allowance and convenient terms arranged.
STANLEY H. HORNER, INC.
6th and Florida Ave. N.E. AT. 6464.

BUICK $645
1939 4-Door Touring Sedan in exceptional mechanical condition. Lustrous black finish; tires like new. Beautiful and spotless whipcord upholstery. A one-owner car very carefully driven. Very liberal trade and terms to suit your purse. 30-day guarantee.
KENYON-PECK, INC.
2825 Wilson Blvd. CH. 9000.
2501 Columbia Pike. CH. 9805.

CHEVROLET—1940 Special 2-door Sedan. Radio, heater, white-wall tires. One-owner car driven very little and very careful. New-car condition mechanically and in appearance; $629. Over 100 other cars at
ARCADE PONTIAC
1437 Irving St. N.W. ADams 8500.

CHEVROLET $645
1940 Special De Luxe 2-Door Touring Sedan, with lustrous black finish, white sidewall tires and a custom radio and heater. A one-owner car very carefully driven only 9,000 miles and in new-car condition throughout. Will accept your present car as down payment and arrange terms to suit you.
CROSSTOWN MOTORS
Bladensburg Rd. at N. Y. Ave. N.E. LI. 7272.

DODGE $645
1939 7-passenger de luxe Sedan. This car was chauffeur-driven and has had the best of care; practically new tires; heater; original gunmetal finish; a marvelous buy; trade and terms.
Kaplan & Crawford
"Washington's Oldest Dodge Dealer."
1769 Columbia Rd N.W. CO. 2416.
2339 Champlain St. N.W. CO. 6740.

DODGE $695
1940 2-door de luxe Touring Sedan in new-car condition; beautiful green finish without a scratch or a scar; equipped with custom radio and heater; driven very carefully only 14,000 miles by one owner; absolutely spotless interior and tires like new; very liberal trade and terms to suit; 30-day guarantee.
GARDNER-STUART
"Our New Location."
Florida Ave. at N. Y. Ave. N.E. LI. 8138.

PACKARD—1939 4-door Trunk Sedan. Beautiful Packard blue finish. Spotless interior. Equipped with radio. A real buy at only $695.
LOVING MOTORS—Your Packard Dealer.
1906 L St. N.W. REpublic 1574.

PLYMOUTH—1940 De Luxe 4-door Trunk Sedan. Gleaming unmarred Ethiopian Black finish. Interior of hand-tailored American broadcloth. Car No. 3185-A is a carefully handled one-owner car with very low mileage. Like new in every respect. Sold with our 30-day written guarantee. Only $610. Liberal trade and easy terms. L. P. STEUART, INC., 1325 14th St. N.W. DEcatur 4803.

OURISMAN
21ST YEAR
CHEVROLET
QUALITY USED CARS
625 H ST. N.E.

$700 to $799

BUICK $795
1940 4-Door Trunk Sedan with sparkling black finish. Not a scar. Tires like new. Immaculate interior. Heater equipped. A luxury automobile at an amazingly low price. Will accept your present car in trade and arrange terms to suit your purse. 30-day guarantee.
WINDRIDGE & HANDY
1119 Wilson Blvd. Rosslyn, Arl., Va.
Cross Key or Mem. Br. CH. 5802.

BUICK—1940 5-Passenger 4-Door Trunk Sedan. Super Model 51. Black finish, white sidewall tires, spotless interior, heater. Inspect this car and compare our price. You simply cannot find better value at $785. C. C. C. Guaranty. Open evenings and closed Sundays.
CAPITOL CADILLAC CO.
1222 22d St. N.W. NAtional 3300.

FORD $745
1940 Convertible Coupe, with top like new; quiet, smooth-running motor in fine mechanical condition; has custom radio and heater; unmarked brown leather upholstery and beautiful Falkstone finish; a luxury car at a low price; 30-day guarantee; liberal trade and terms to suit.
GARDNER-STUART
"Our New Location."
Florida at New York Ave. N.E. LI. 8138.

OLDSMOBILE—1940 5-Passenger 4-Door Trunk Sedan. 6-cylinder. Model 70. Gray finish, spotless interior, all good tires and a splendid motor. You can readily tell this clean car had unusual care. $725. C. C. C. Guaranty. Open evenings and closed Sundays.
CAPITOL CADILLAC CO.
1222 22d St. N.W. NAtional 3300.

PACKARD—1939 "120" four-door Trunk Sedan, equipped with white sidewall tires that show very little wear; driven only 19,000 actual miles. Interior and exterior like new. Equipped with overdrive. Only $765.
LOVING MOTORS—Your Packard Dealer.
2427 14th St. N.W. REpublic 0503.

STUDEBAKER $775
1940 4-door President Cruising Sedan with custom built radio, heater and powerful overdrive. This car is in absolutely new-car condition and will be sold with a NEW-CAR GUARANTEE. We will make a very liberal trade and arrange terms to suit your purse.
College Park Auto Place
College Pk., Md. (Opp. M. U.) WA. 0881.

$900 to $999

BUICK $995
1940 Convertible Coupe in exceptionally fine mechanical condition. A one-owner car that reflects excellent care. Beautiful iridescent maroon finish, a top absolutely like new and white sidewall tires. One of the smartest cars on the road. Equipped with custom radio and heater. Very liberal trade and terms to suit. 30-day guarantee.
WINDRIDGE & HANDY
1119 Wilson Blvd. Rosslyn, Arl., Va.
Cross Key or Mem. Br. CH. 5802.

CHRYSLER $945
1940 Convertible Coupe with automatic top and blue leather upholstery. Equipped with a radio. This is a one-owner car that has had exceptionally fine care. A 5-passenger club car, it has beautiful sky blue finish, white sidewall tires and a motor just broken in. A very liberal trade will be made and terms arranged to suit you. 30-day guarantee.
PAUL BROS.—Oldsmobile
5220 Wisconsin Ave. N.W. WO. 2161.

LA SALLE $995
1940 4-door Trunk Sedan. Heater equipped. Excellent black in color. This is your opportunity to own one of the finest cars on the road at the price of a much smaller car. Unusually clean in every respect. Any demonstration you desire. Reduced for immediate sale to only $995. Liberal trade and terms.
STANLEY H. HORNER, INC
6th and Florida Ave. N.E. AT. 6464.

Down Payment

CHEVROLET $59 Down
1937 Master De Luxe Sport Coupe with radio and heater. Tan finish; very clean throughout. Good tires and reconditioned motor. Liberal trade—20 months to pay balance.
Style Motors, Inc.—Nash
710 14th St. N.E. FR. 4100.

DODGE—1937 De Luxe Coupe. Equipped with radio and slip covers. A truly fine car that has been driven only 19,000 miles by a careful owner. Only $65 down and the balance to suit you.
LOVING MOTORS—Your Packard Dealer.
1906 L St. N.W. REpublic 1574.

FORD $9 Down
1939 De Luxe 2-Door Sedan in good mechanical condition. This is a smart looking car with a fast and quiet motor. Liberal terms to suit.
Style Motors, Inc.—Nash
710 14th St. N.E. FR. 4100.

DEPENDABLE
BARRY-PATE
WASHINGTON'S OLDEST CHEVROLET DEALER
USED CARS
GUARANTEED O. K.

'40	Chevrolet Special D. L. Town Sedan..	$669
'39	Chevrolet De Luxe Town Sedan........	$519
'38	Chevrolet De Luxe Town Sedan........	$429
'39	Chevrolet Master Town Sedan........	$499
'39	Chevrolet De Luxe Coupe	$499
'38	Chevrolet Master Town Sedan	$409
'38	Plymouth 4-Door Touring Sedan......	$469

65 other fine car values
Liberal trade and terms
Open Evenings till 10 P.M.
BARRY-PATE
1130 Conn. Ave.

'36	PLYMOUTH 2-dr., Brewster green finish,	$245
'36	BUICK Coupe; heater .... $21.11 mo.	$35 Down
'36	FORD; black; 4-Door	$199
'36	DODGE Conv. Sdn., R. & Htr., $21.11 mo.	$25 Down
'39	BUICK Rdmstr.; htr., w.-w. tires; 6 wheels	$695
'39	CHRYSLER Ryl. 4-Dr., grey; Radio & Htr.	$599
'40	FORD Tudor; radio & heater; one owner......	$115 Down

CHRYSLER-PLYMOUTH DEALER
Tom's
AUTO SERVICE, INC.
Used Car Display:
1806 Benning Rd. N.E. LI. 8100
421 8th St. S.E. FR. 0421
New Car Showroom:
437 N Street N.W. MI. 1400

Down Payment

FORD $5 Down
1937 2-door Touring Sedan with powerful smooth-running motor and a tight body. Upholstery and finish are in excellent condition and entire reflects excellent care. Liberal trade and terms. 30-day guarantee.
BOMBARD & WEINMAN
1358 Florida Ave. N.E. AT. 6818.

FORD—1937 4-Door Sedan. This economy car has been thoroughly reconditioned and is in splendid condition throughout. Only $5 down. Balance to suit you.
LOVING MOTORS—Your Packard Dealer.
1906 L St. N.W. REpublic 1574.

PACKARD $5 Down
1934 Coupe in amazingly good condition. This is one of the finest riding cars on the road and is a fine example of true Packard styling. Motor perfect; upholstery spotless and finish like new. Very liberal terms.
BOMBARD & WEINMAN
1358 Florida Ave. N.E. AT. 6818.

WILLYS $5 DOWN
1938 4-Door Sedan; a one-owner car, with very little mileage; good tires, fine mechanical condition; equipped with heater; trade and terms.
BOMBARD & WEINMAN
1358 Florida Ave. N.E. AT. 6818.

Sale—Automobiles 98

FORD—1940 Convertible Club Coupe. Radio. Excellent condition, for immediate sale. Finance co. WILL SELL TODAY FOR LESS THAN LOW BALANCE OWING. 219 2nd st. nw.

FORD—1937 Sedan. Good condition. Must BE SOLD AT ONCE, finance co. No reasonable offer will be refused. 219 2nd st. nw.

FORD—1939 Convertible Sedan. Call WOodley 0543, 6-8 p. m.

FORD—1936 Sedan. Good condition. MUST BE SOLD AT ONCE FOR LOW BALANCE OWING. Only $173. Finance co., 219 2nd st. nw.

FORD—1938 Sedan. Good condition. MUST BE SOLD AT ONCE for payments owing. Terms can be arranged. Finance co., 219 2nd st. nw.

LINCOLN-ZEPHYR — 1937 Sedan. Very good condition. You pay 3 back payments and assume small balance owing finance co. 219 2nd st. nw.

LINCOLN—1935 town car; 12-cylinder; new tires; A-1 condition. Driven only 23,000 mi. EM. 5181; after 5 p. m. WO. 8813.

MERCURY—1940 Sedan, RADIO, HEATER. A very clean car, low mileage. For immediate sale finance co. will sell for less than balance owing. Only $595. 219 2nd st. nw.

ZELL MOTOR CAR CO.
USED CARS.
24th and N Sts. N.W. REpublic 6145.

Sale—Automobiles 98

PACKARD—1938 Sedan. Runs and looks very good. This beautiful car can be bought for less than payments due. Terms can be arranged. Finance co. 219 2nd st. nw.

PONTIAC 8—1934 4-Door. Clean, quick sale. REpublic 1745 days.

PONTIAC—1936 Sedan. Runs and looks good. If sold today finance co. will ACCEPT ANY REASONABLE OFFER. 219 2nd st. nw.

STUDEBAKER—1936 4-Door Sedan, heater, hydraulic brakes. First class mechanical condition. Good paint and upholstery. Army officer must sell. Phone ALexandria 4780.

For A Better Deal.
ADDISON CHEVROLET
1522 14th St. N.W. HObart 7300.

CASH FOR YOUR CAR.
FEDERAL MOTOR SALES, INC.
2335 Bladensburg Rd. N.E. AT. 6736.

Out Our Way—
We Trade Your Way.
McMAHON CHEVROLET
6323 Georgia Ave. N.W. GEorgia 6100.

HYATTSVILLE BUICK
Hyattsville, Md. (Balto. Blvd.) WA. 4020.

EYLES MOTOR CO.—NASH
Phila. and Gist Aves. Silver Spring, Md.
Opp. B. & O. R. R. Sta. SH. 8411.

$9 DOWN
Includes D. C. Md. or Va. Tags and Title

		MONTH
'33	FORD Roadster.....	$6.34
'34	CHEVROLET 2-Door Sedan	$7.74
'34	CHEVROLET 4-Door Sedan	$9.86
'35	FORD Tudor......	$14.08
'35	DODGE Coach.....	$15.48
'36	BUICK Coupe.....	$20.41

Home of the "Lifetime Guarantee"
PARKWAY MOTOR CO.
DIRECTLY OPPOSITE
OPEN TIL 10 P. M.
3040 M ST. N.W.

NOW- . . . is the best time to buy a Chernerized Car---

FOR SAFE VACATION DRIVING
FOR EASIER TERMS!
FOR LOWER TERMS!
FOR BIGGER TRADES!

Uncle Joe's Bona-Fide Guarantee
Includes Both Labor & Materials Without Cost to You!

$125 DOWN BUYS ANY 1940
$100 DOWN BUYS ANY 1939

1940 Ford Coupe............	$549
1940 Ford Tudor............	$549
1940 Studebaker Club Sedan.......	$629
1940 Ford De Luxe Tudor............	$649
1940 Ford Club Cabriolet..........	$749
1940 Ford Club Coupe............	$569
1940 Mercury Town Sedan............	$779
1940 Ford De Luxe Sedan............	$669
1940 Stude. Comm. Club Sedan........	$659

1939 Lincoln Zephyr Sedan....	$749
1939 Ford Coupe..........	$389
1939 Ford Tudor Sedan......	$449
1939 Ford D. L. Fordor......	$489
1939 Ford Convertible Sedan..	$589
1939 Dodge Coach, R. & H. ...	$589
1939 Hudson Conv. Brougham.........	$569
1939 Chevrolet Master D. L. Coupe.	$529
1938 Ford Coupe............	$349
1938 Ford Tudor Sedan......	$379
1938 Ford De Luxe Fordor...........	$429
1938 Stude. Comm. Custom Sedan.....	$519
1938 Buick Tour. 4-Door, 6 wheels...	$599
1938 Pontiac Club Coupe...........	$519
1937 Oldsmobile Tour. Sedan.......	$399

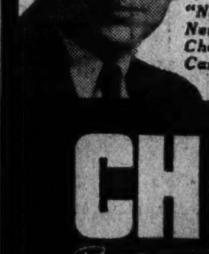

"Next to a New Car a Chernerized Car is Best"

CHERNER
MERCURY Ford LINCOLN ZEPHYR
1781 FLORIDA AVENUE N.W.
Branch: Connecticut at Nebraska Ave.—NOrth 8565

SUPERMAN — Interested Onlooker — BY JERRY SIEGEL AND JOE SHUSTER

THAT SUSPICIOUS-LOOKING MAN-ENTERING MY CAR...
GET AWAY FROM BEHIND THAT WHEEL!
LOIS LANE, EH?
MOVE OVER-AN' NO SQUAWK OUT OF YOU!
I-I'VE BEEN TRICKED!
OBSERVING THE SCENE ENIGMATICALLY FROM A DISTANCE-"THE BLOND TIGRESS!"
THE LANE GIRL-TAKEN CAPTIVE BY BLOCK'S MEN!!

JOE PALOOKA — News From Knobby — BY HAM FISHER

SAY PALOOKA THERE'S A TELEGRAM IN HERE FOR YOU.
THANK'YOU VERY MUCH. I'M GLAD YOU TOLE ME. I WAS GOIN' OUT.
HULLO DEAR.
HI THERE SOLDIER. THE CARRIAGE AWAITS.
WILL YOU ESCUSE ME A SECOND? I GOT A TELEGRAM T'READ.
OF COURSE. I HOPE IT'S GOOD NEWS.
GOLLY IT'S A LONG ONE. IT'S FROM KNOBBY--- "DEAR JOE- I'M IN A MESS" TCH, TCH.

WINNIE WINKLE — High Pressure Pop — BY BRANNER

MY! WHAT GORGEOUS TWINS!!
"AND WHAT ARE THEIR NAMES?
I DON'T KNOW YET, LADY---
"BUT IF YOU HAVE ANY PARTICULAR NAMES YOU'D LIKE TO CALL 'EM, GIVE ME 25 CENTS AND WRITE 'EM DOWN HERE!!
BABY NAMING CONTEST

MR. AND MRS. — Too Little and Too Much — BY ARTHUR FOLWELL AND ELLISON HOOVER

ALWAYS THE WAY! WHEN I'M WATERING THE GARDEN SHE'S ALWAYS USING THE WATER INSIDE
VI! OH, VI!
DID YOU CALL, JOE? WHAT IS IT?
NOTHING. NOTHING

NAPOLEON AND UNCLE ELBY — BY CLIFFORD McBRIDE

JANE ARDEN — Reg. U. S. Pat. Off. — Surprise — BY MONTE BARRETT AND RUSSELL ROSS

GET ME THE SHERIFF'S OFFICE, QUICK!
HELLO SHERIFF-COME OVER TO THE POST OFFICE QUICK!
THERE-THE SHERIFF WILL BE-
GREAT SCOT! WHERE DID THEY GO?

Private Lives

By Edwin Cox

GETTING UP STEAM

WE FEEL EXHAUSTED JUST THINKING ABOUT **SECRETARY KNOX'S** PREPARATIONS FOR A BUSY DAY. AFTER A QUARTER-HOUR'S **BEDSIDE WORKOUT,** THE NAVY'S BOSS GOES **LOPING ABOUT THE APARTMENT** FOR ANOTHER FIVE MINUTES.

HE LIKES THE WIGGLE!

THE **DESK** IN PLAYWRIGHT **S. N. BEHRMAN'S** OFFICE IS JUST FOR **LOOKS.** HE DOES HIS WRITING ON A **CARD TABLE.**

HAWK-EYE!

SO KEEN A MARKSMAN IS BRITAIN'S CHIEF OF THE AIR FORCE **SIR CHARLES PORTAL** THAT HE'S TWICE WON A PEACE-TIME **BOMBING TROPHY**—IN COMPETITION WITH HIS OWN PILOTS.

Week-End Specials
TIL SUNDAY 1 P.M.

FIRESTONE CONVOY TIRE
$5.75 *
Size 6.00x16 . . . *cash price with your old tire.

Brand New 1941
Philco Auto Radio
$22.50 INSTALLED
Regular $29.45 value, installed with latest type aerial. Fits all cars . . . 6 tubes, dynamic speaker, automatic volume control.

Open Evenings and Sundays and Holidays until 1 P. M.
FREE PARKING

MANHATTAN AUTO & RADIO CO.
BOTH SIDES OF 7th STREET AT H STREET N.W.

The Post Radio Highlights

10 a. m., WRC—Ethel Merman as a vaudevillian; Lincoln Highway.
11:30, WJSV—"Lochinvar Flanes Out of the West;" John Howard
1:30 p. m., WJSV—Thomas Mann on Of Men and Books.
1:45, WWDC—"Nine Old Men" vs. "The Statesmen" Softball game.
6, WJSV—"Should the Draft Age Be Reduced?" Brig. Gen. Hershey, Newbold Morris, Milo J. Warner, Col. Roy Dickenson.
7:30, WJSV—Duffy's Tavern; Ilka Chase, Eddie Green.
8, WMAL—University of Kansas seventy-fifth anniversary; Alfred M. Landon.
8:30, WMAL—Charles O'Connell conducts the N. B. C. Summer Symphony: "Abou Hassan," Weber; Symphony No. 8, Beethoven; Nutcracker Suite," Chaikovski; "Tackozy March," Berlioz.
9:05, WINX—Georgetown Alumni Banquet; Senator J. C. O'Mahoney.
9:15, WJSV—Herbert Hoover; Haverford College Commencement.
9:30, WMAL—Mrs. Franklin D. Roosevelt; Non-Partisan Committee.

Saturday, June 7 — Washington — Eastern Standard Time

WMAL 4734-630KC	WRC 3134—980KC	WOL 2 2234—1,250KC	WJSV 2084—1,500KC
Open at 6 a. m., Today's Prelude. News. 7, Earl Godwin's News. 7:45, Kibitzers. 8-8.	Open at 8, Garden Hitsemark until 9:45. News at 8. Music for Everyone at 9:45.	Dawn Patrol to 8:30. News. Art Brown. 9:45 to 9. Compton's News at 7:30 and 8:30.	Sun Dial. 8, Arthur Godfrey. 9:45-9, European Capitals Direct News Reports at 7, News at 7:30.
9:00—Contigentals 9:15—Breakfast Club 9:30—News; Music 9:45—Rosa Lee	Bright Ideas Club String Serenade This to Leibert	Art Brown " " Mrs. Northcross News—Compton	Arthur Godfrey " " Civic Forum
10:00—Jr. Star Page 10:15—Maupin's Ot. 10:30—Our 10:45— Barn	Lincoln Highway Nat. Children's Frolic	Music; J. Agnew Milton Kaye Orch. Army Band	News; Rabbi Gerstenfeld Dorothy Kilgallen Soft Ball Game
11:00—L. Stoddard 11:15—Rhythms 11:30—National 11:45— Farm and	Consumers' Tips New Exp. to You Call to Youth Mat. in Rhythm	Mr. Moneybags Rhythms of Day Luncheon Music News; Music	Columbia's Country Journal Stars Over Hollywood
12:00— Home 12:15— Hour 12:30—Cleveland 12:45— Calling	News; Tunes Hollywood Girl Soap Box Derby Devotions	We Are Young Edith Adams Government Girl I'll Find My Way	Let's Pretend " " Brush Creek Follies
1:00—Indiana 1:15— Indigo 1:30—News; Ray 1:45—Kinney's Orch	High School Drama Cont. Rhythms by Ricardo	Sports Page " " " "	No Politics Of Men and Books
2:00—Just 2:15— Relax; News 2:30—Washington-Detroit 2:45—	Nature Sketches Golden Melodies Guy Hedlund Players	" " " " New World Diplomacy	The Inquiring Reporter Vera Brodsky, Piano; News
3:00— Baseball 3:15— Game 3:30— " " 3:45— " "	News; Conf. of Social Work Professional Musicians' Week	News; Sports Sports Page " " Brandywine H'cap	Calling Pan-American National Open Golf Tours.
4:00— " " 4:15— " " 4:30— " " 4:45— " "	The World Is Yours Nat'l Fed. of Music Clubs	Sports Page I Hear America Singing Moods in Music	Matinee at Meadowbrook " " " "
5:00—Studio 5:15— Party 5:30—Agronsky 5:45—Ed. Tomlinson	Concert Master News; Tunes Streamline; Spts.	Drama of Youth Cocktail Capers Richard Eaton	Report to the Nation Labor News News of the War
6:00—Message of 6:15— Israel 6:30—News; Sports 6:45—A.W. Hawkes	Defense for America Streamliner " "	Sports Resume Syncopation News—Compton Dinner Concert	Peoples' Platform Wayne King's Orchestra
7:00—Behind the 7:15— Songs 7:30—The Bishop & 7:45— the Gargoyle	Latitude Zero Truth or Consequences	The Green Hornet Student Assembly " "	Your Marriage Club Duffy's Tavern
8:00—Univ. of 8:15— Kansas 8:30—N. B. C. 8:45— Summer	National Barn Dance Hour	Gabriel Heatter From Batavia Barn Dance	Your Hit Parade Saturday Night
9:00— Symphony 9:15— Orchestra 9:30—Minn. Nat. 9:45—Partisan Com.	Uncle Ezra U. S. O. Sabbath Program	News; Music Chicagoland Concert " "	Serenade Herbert Hoover News of the World
10:00—News; Band 10:15—Baron's Orch. 10:30—Heatherton's 10:45— Orchestra	News; Tunes James' Orch. Art. Arturo's Orchestra	Thompson's Orchestra California Melodies	Thomas E. Dewey News; Loring's Orchestra
11:00—News 11:15—Krupa's Orch. 11:30—Madriguera's 11:45— Orchestra	R. Michael—Sports Night Club Little Jack Little's Orch.	News; Tommy Dorsey's Orch. News; Del Courtney's Orch.	News; Alvino Rey's Orchestra Ramon Ramos Orchestra

250W—WINX—1,340KC

6:00 Wake Up With WINX	1:00 News; Harmony	7:15 Sunday School
7:00 News; Fran Owen	1:15 Make a Guess	7:30 Bible Quiz
8:15 News	1:30 Resume	8:05 Spring Ensemble
8:20 Fran Owen	1:45 Girl Scouts	8:15 Gypsy Chorus
9:00 News; Lost, Strayed	2:00 Sat'day Swing Session	8:30—WINX Atlas Audit.
9:15 Fran Owen	2:45 Salute to Lt. Benter	9:00 Sen. O'Mahoney
9:30 Morning Melodies	4:00 News; 13 WINX Club	9:30 The Bible Way
10:00 News; Traf. Court	4:30 Birth of Jazz	9:45 Walkathon
10:20 Ask Aunt Alice	4:45 Charles Town Races	10:00 News; Walkathon
10:30 Petite Musicale	5:00 News; Music Spots	10:15 Vocalisms
10:45 Keys to Happiness	5:30 Requestfully Yours	10:30 Georgetown Team
11:00 News; Music Ads	5:45 News	11:00 News
11:20 Saturday Races	6:00 Name the Band	11:05 Dream Time
11:45 Walkathon	6:15 Shirley Povich	11:30 Hillbilly Hits
12:00 Jackie Burris	6:30 Dinner Music	12:00 News Nitecap
12:30 Make a Guess	6:45 Mental Hygiene	1:00 Sign Off
	7:00 News; Blackie Bear	

250 W—WWDC—1450 KC

6:00—Tick Tock Revue. A.P. News at 5 Minutes of the Hour Throughout the Day.	1:45—"Nine Old Men" vs. "The Statesman" Softball Game, from Griffith Stadium	7:30—The Evening Revue
9:00—Ed Barnette	3:30—Georgia Boys	8:00—Songs for Everyone.
9:15—Happiness House	3:45—Vocal Varieties.	8:15—Senator Capper.
10:00—Around the Town.	4:00—Rhythm Limited	9:00—Studio Party.
11:00—Morning Matinee.	5:00—Number, Please?	9:30—Defense Production.
11:30—Tropical Moods.	5:30—Melody Moments.	9:35—Command Perform'ce
11:45—Strike Up the Band.	6:00—Sports Parade.	10:00—Listen to Liebert.
12:00 noon—Melody Parade.	6:15—Amusement Guide.	10:15—Educational Feature.
1:00—Luncheon Music.	6:30—Styles in Rhythm.	10:30—On Wings of Song.
1:30—The 1460 Club.	7:00—Teddy Powell's Orch.	10:45—Interlude.
	7:15—A to Z in Novelty.	11:00—Capitol Capers.
		11:30—Nocturne.
		12:00 Midnight—Sign Off.

ARMY-NAVY-MARINE UNIFORMS
● Complete stock of officers' uniforms, caps, trench coats and accessories.
● We specialize in uniforms of every description for every trade . . . every business.
LIVINGSTON'S 906-908 7th St. N.W.
The Uniform People Since 1886 NA. 4312

Daily Cross Word Puzzle

ACROSS.

1 Wheel-shaped
7 Likings
13 Testifies
14 Interstices
16 Women advisers
17 Rubble foundations
18 Sings
19 Sweetsop
20 Cavity
21 Exclamation of pity
22 Commensurate
24 Employer
25 Ore excavations
27 Vase
28 Sphere of action
29 Amplify unduly
30 Operatic solo
32 Dependable
33 Isthmus joining Africa to Asia
34 Tamps with clay
35 Find out
38 The knee
39 Scarf
42 Complete
43 For
44 Bangs
46 Golf warning
47 Short, stout person
49 Site of first Olympic games
50 Shade tree
51 One of Israel's greatest kings
52 Nullify
54 Flies in an airplane
56 Father and mother
57 Ductile
58 Displays
59 Colubrine snake
60 Conduced

DOWN.

1 Symbol of royalty
2 Facient
3 Muscular
4 Indigo
5 Vex
6 Sigmate worm
7 Checkered woolen cloth
8 Satellite of Uranus
9 Serpent lizard
10 Mountain crag
11 Slips away
12 Discerning
13 Run away
15 Anything misplaced
19 Gentle breeze
23 Examine by close questioning
24 Extinct wild ox
26 Malapert
28 Watchful guardian
31 Soak
32 Large vat
33 Withered
34 Laborer
35 Frustrate
36 Deduced
37 Boundaries
38 Drudge
39 Equilibrium
40 Left out
41 Tax
43 Transitory states
45 Coin inscription
47 Lobster's large claw
48 Rogue
51 Monkshood
53 Ireland
55 Viper
56 Bulk

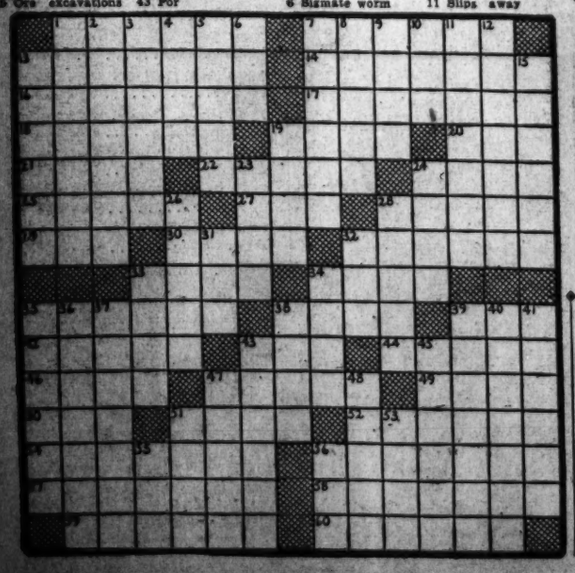

YESTERDAY'S ANSWER.

C	H	E	D	D	A	R		K	E	R	A	T
R	E	M	O	R	S	E		A	V	I	D	I
O	B	I		Y	E	N		K	I	P		T
E	E	W	E	T	S		D	H	A	L		B
I	A	S			P	O	I		I	S	S	U
E	S	H	R	A	P	N	E	L		T	E	A
S	E		Q	U	I	N	T	U	P	L	E	T
T	R	O	D		U	R	N		S	R	I	
R	H	O		E	L	I		A	R	G	O	
E	C	U	M	E	N	I	C	A	L		B	
Y	S	S	I		P	A	R	A	V	A	N	E
		S	T	E	L	A		E	N	E		
S	K	U	A		M	E	S	S		S	K	E
W	E	A	R		B	O	W	E	R	S		E
R	I	A	N	I	M	A	T	E		S	A	T
A	N	I	C		L	E	M	U	R	E	S	
S	H	Y	L	O	C	K						

LET US remodel Your Old Fur Coat AT WHOLESALE PRICES
Coats, beautifully remodeled into next year's authentic fashions. Skillful repairing by our master furriers.
CAVALIER
1410 H St. N.W.
NAtional 2193

Grin and Bear It

By Lichty

"I always feel so embarrassed when I get caught in town on tag day with nothing smaller than a quarter in my purse!"

ADVERTISEMENT

Listen!
with Glynn

Four responsible gentlemen talk among themselves and at the same time to the Nation at large, over WJSV and the Columbia network at 6 tonight, on a problem that's pretty sure to interest every one.

It's the question "Should the Draft Age Be Reduced?" The program is CBS's "The People's Platform." The speakers are Brig. Gen. Lewis B. Hershey, acting director of the Selective Service Board; Milo J. Warner, national commander of the American Legion; Col. Roy Dickenson, who's president of the advertising trade journal, Printer's Ink, and Newbold Morris, president of the New York City Council, and at the moment acting Mayor of New York City, while Mayor LaGuardia is on a lecture tour of the country in connection with the civilian mobilization for national defense.

The four gentlemen are to meet in CBS's private dining room about an hour before the broadcast. They are to be served a very fine dinner at a table which harbors concealed microphones. They are then to start their informal discussions on the subject and be well into it when, from another room and unknown to the speakers, the program is to be introduced to its nationwide audience.

There are no clocks in the dining room and the speakers are asked to keep their watches in their pockets. Unless they have a keen sense of time or are good guessers they don't know exactly when they are "on the air." It makes for more informal discussion.

TODAY in Washington

Births

Anthony and Amalia Audia, girl.
Ryland and Marguerite Babb, boy.
John and Dorothy Bischoff, boy.
Norman and Charlotte Bird, girl.
Joseph and Ethel Brooks, boy.
James and Nina Earhart, girl.
Fletcher and Myrna Easter, girl.
George and Mildred Gray, boy.
Charles and Catherine Hauser, girl.
William and Elsie Hendricks, boy.
Edwin and Madeline Hering, girl.
George and Delia Keith, girl.
Joseph and Jean Kelly, girl.
Charles and Ruth King, boy.
Reuben and Tillye Kleben, boy.
John and Alice Kosarich, boy.
Milton and Evelyn Lieberman, girl.
Jim and Ellen Moy, girl.
George and Ethel Mush, girl.
Paul and Dora Schlossberg, girl.
Squire and Anna Shaffer, girl.
Glenn and Gladys Slocum, boy.
Edward and Mary Solomon, boy.
Daniel and Mavis Sweeney, girl.
Robert and Vera Teagle, girl.
James and Geraldine Whelan, girl.
Hugh and Elsie Wilson, boy.
George and Fanny Awkward, jr., boy.
James and Norma Brooks, boy.
Norman and Esther Cleveland, girl.
Garland and Juanita Dixon, boy.
Willie and Virginia Golden, boy.
Woody and Jane Miller, girl.
David and Lillie Lyles, boy.
Samuel and Jane Miller, girl.
James and Alice Roberts, boy.
Emanuel and Lula White, boy.
John and Mary Woodland, boy.

Clipper Movements

AT NEW YORK
Arrive Today
Yankee Clipper, at LaGuardia Field, 2:45 p. m., from Lisbon.
Departs Today
Atlantic Clipper, from LaGuardia Field, for Bermuda, 10:30 a. m.
Departs Tuesday, June 10
Yankee Clipper, from LaGuardia Field, for Bermuda, 10:30 a. m.
AT SAN FRANCISCO
Departs Tuesday, June 10
China Clipper, for Honolulu.

The WEATHER

Today's Sun and Tide Table

(Furnished by United States Department of Commerce, Coast and Geodetic Survey.)

	A.M.	P.M.
Sun rises	4:42	
Sun sets		7:31
High tide	3:51	6:19
Low tide	12:01	12:48

Weather Conditions

U. S. Dept. of Commerce, Weather Bureau, Washington, Friday, June 6, 7:30 P. M.

Forecast for the District of Columbia: Saturday fair and slightly warmer with highest temperature about 86 degrees Saturday afternoon; Sunday mostly cloudy, followed by showers late Sunday afternoon or night; gentle to moderate southerly winds.

For Maryland and Virginia—Fair in east and increasing cloudiness in west portions, slightly warmer in the interior Saturday; Sunday showers in west and cloudy, followed by showers late Sunday afternoon or night in east portions.

Conditions

Fair weather has prevailed almost generally east of the Mississippi River during the last 24 hours under the influence of the anticyclone that is now moving slowly eastward over the Atlantic States, Norfolk, Va., 1,021 millibars (30.15 inches). A deep mass of warm moist air is moving rapidly northward from the Gulf of Mexico between the anticyclone and a disturbance of considerable intensity that is moving northeastward over the northern Plains States and Minnesota, Parre, N. Dak., 996.3 millibars (29.39 inches). Numerous showers and thunderstorms occurred today from Texas and Louisiana northward to North Dakota and Minnesota. The rainfall was locally heavy in North Dakota, northern Minnesota and northeastern Texas. Another disturbance has developed over the Plateau region, Las Vegas, Nev., 999 millibars (29.50 inches), and showers have occurred in the North Pacific States and portions of the Plateau region. The temperature has risen quite generally east of the Mississippi River, while the weather has become cooler in the Plains States, Minnesota, the lower Missouri Valley, the Plateau region and the Pacific States.

Local Weather Report

Temperature—Midnight, 69; 2 a. m., 67; 4 a. m., 66; 6 a. m., 64; 8 a. m., 64; 10 a. m., 70; 12 noon, 76; 2 p. m., 79; 4 p. m., 80; 6 p. m., 78; 8 p. m., 74; 10 p. m., 69. Highest, 5 p. m., 82. Lowest, 64.

Relative humidity—7:30 a. m., 83; 1:30 p. m., 43; 7:30 p. m., 57. Rainfall, 7:30 p. m. to 7:30 p. m., none. Hours of sunshine, 14.3. Per cent of possible sunshine, 100.

Departures From Normal

Accumulated excess of temperature since January 1, 1941, 212 degrees.

Deficiency of temperature since June 1, 1941, 20 degrees.

Accumulated deficiency of precipitation since January 1, 1941, 6.11 inches.

Excess of precipitation since June 1, 1941, .59 inch.

Temperatures and Precipitation

Temperatures and precipitation for 24 hours ended Friday at 7:30 p. m.

	High, Fri.	Low, Fri. night	Thur. 7:30 p.m.	Rainfall
Washington, D. C.	82	64	75	....
Albuquerque, N. Mex.	76	53	78	0.01
Asheville, N. C.	84	60	75	....
Atlanta, Ga.	91	63	86	....
Atlantic City, N. J.	70	56	64	....
Baltimore, Md.	78	53	70	....
Birmingham, Ala.	90	60	86	....
Bismarck, N. Dak.	..	53	..	....
Boston, Mass.	64	50	54	0.33
Buffalo, N. Y.	79	50	67	....
Butte, Mont.	61	32	57	....
Cheyenne, Wyo.	68	39	59	....
Chicago, Ill.	85	61	78	....
Cincinnati, Ohio	86	54	79	....
Cleveland, Ohio	87	54	78	....
Davenport, Iowa	88	64	78	....
Denver, Colo.	69	44	68	....
Des Moines, Iowa	86	66	68	0.13
Detroit, Mich.	82	57	77	....
Duluth, Minn.	58	51	50	0.40
El Paso, Tex.	87	62	84	....
Fort Worth, Tex.	76	73	72	0.68
Galveston, Tex.	88	78	82	....
Houghton, Mich.	72	57	61	0.19
Huron, S. Dak.	73	63	63	0.20
Indianapolis, Ind.	82	56	77	....
Jacksonville, Fla.	88	65	79	....
Kansas City, Mo.	73	70	72	0.04
Little Rock, Ark.	90	64	83	0.30
Los Angeles, Calif.	69	59	65	....
Louisville, Ky.	86	56	82	....
Memphis, Tenn.	91	64	87	....
Miami, Fla.	94	77	82	....
Minneapolis, St. P., Minn.	79	66	74	0.06
Mobile, Ala.	86	69	82	....
New Orleans, La.	88	72	85	....
New York, N. Y.	78	57	71	0.01
North Platte, Nebr.	70	54	70	0.32
Omaha, Nebr.	78	66	71	1.02
Philadelphia, Pa.	80	56	73	....
Phoenix, Ariz.	97	63	92	....
Pittsburgh, Pa.	81	56	74	....
Portland, Me.	60	50	50	....
Portland, Oreg.	66	53	64	0.61
Rapid City, S. Dak.	80	50	49	0.08
St. Louis, Mo.	86	62	82	....
Salt Lake City, Utah	..	47	67	....
San Antonio, Tex.	91	76	82	0.01
San Diego, Calif.	72	64	66	....
San Francisco, Calif.	61	53	59	....
Savannah, Ga.	86	..	78	....
Seattle, Wash.	69	56	58	0.08
Springfield, Ill.	84	59	77	....
Tampa, Fla.	90	77	85	....
Vicksburg, Miss.	93	61	88	....

Deaths

James A. Donaldson, 79, St. Elisabeths.
Margaret A. M. Austin, 78, 1800 I st. nw.
Elizabeth B. Kelley, 65, 827 Somerset pl.
Terence W. Gilbert, 50, 2850 Wisconsin ave.
Richard T. McCormick, 59, Sibley Hospl.
Daisy McFarland, 39, Garfield Hospl.
William C. Lederer, 38, Doctors Hospl.
Morgan C. Moyer, 53, 3418 29th st. nw.
Lawrence O'Brien, 54, 1451 Harvard st.
Alfred S. Clarke, 48, 3650 Wisconsin ave.
Lillian I. Shipp, 48, 4121 Illinois ave.
Mary J. Garren, 46, 1818 D st. ne.
George E. Kramer, 48, St. Elisabeths Hospl.
Sophia Binder, 45, Georgetown Hospl.
Margaret Mounts (alias Robinson), 24, Casualty Hospl.
Alexander R. Squier, 28, 63 M st. nw.
Pearl Simon, 16, Garfield Hospl.
William Price, 67, Casualty Hospl.
Isabelle Martin, 80, 1712 14th st. nw.
Mary R. Reynolds, 75, 460 Mass. ave. nw.
Bertha Hawkins, 73, 15 K st. ne.
Clara Snowden, 67, Casualty Hospl.
Fannie Jones, 61, 1741 Swan st. nw.
Alexander Freedman, 50, Gallinger Hospl.
Helen Franklin, 41, Munitions Bldg.
Annie Cuffie, 39, Emergency Hospl.
Dorothy Heraley, 28, 304 N st. nw.
John Greer, 32, Gallinger Hospl.
Olivia N. Langley, 8 mo., 1642 Covington.

Transfers

ARMY
COLONELS
Edward Montgomery, CWS, San Antonio to Washington.
Malcolm P. Andrus, OAC., Syracuse to Wilmington, Del.
LIEUTENANT COLONEL
Lester E. Beringer, MC., Fort Huachuca to Camp Claiborne.
MAJOR
Charles A. Jones, jr., QMC., Lowell, Mass., to Philadelphia.
CAPTAINS
Frank T. Madigan, Inf., Wilmington, Del., to Trenton, N. J.
Marcellus Duffy, AC., Patterson Field to Ellington Field.
Elvin H. Schoffstall, Chap., Fort Eustis to Fort Knox.
David D. Billins, CE., Tucson to Washington.
Loren B. Hillsinger, Cav., Fort Riley to Augusta, Ga.
William E. Jennings, VC., Front Royal, Va., to Fort Sill.
Percy N. Hollowell, Spec., Washington, to Ogden, Utah.
Kenneth R. Nelson, MC., Washington to Hawaiian Department (revoked).
William W. Dick, jr., FA., West Point to Hawaiian Department.
Wilbur R. Dean, Inf., Fort Huachuca to Fort Benning.
Harry Alfred Jones, Inf. Res., Wichita, Kans., to duty Baltimore, Md.
William Lee Godfrey, QMC. Res., Jeffersonville, Ind., to duty Baltimore.
Everett McKinley Swanson, Inf. Res., Omaha, Nebr., to duty Omaha.
Carroll Brown Cox, CWSR., Victorville, Calif., to duty Edgewood Arsenal, Md.
Thomas Isaiah Metzgar, MC. Res., Stroudsburg, Pa., to Fort Leavenworth, Kans.
Ernest Tivin Teichart, Chap. Res., Carlisle Barracks, Pa., to duty Charleston, S. C.

What's Going on and Where

Luncheon
Exide Battery Co., Hamilton Hotel, 12:30 p. m.
General Food Sales Co., Hamilton Hotel, 12:30 p. m.
Maritime Commission, Hamilton Hotel, 12:30 p. m.
Dinner
Exide Battery Co., Hamilton Hotel, 6:30 p. m.
Georgetown University Alumni, Senator Joseph C. O'Mahoney of Wyoming, to speak, Mayflower Hotel, 7 p. m.
Meeting
General Food Sales Co., Hamilton Hotel, 8:30 a. m.
Dances
Terminal Service Club, Mayflower Hotel, 8 p. m.
George Washington University, The Willard Hotel, 10 p. m.
Broadcast
Columbia Broadcasting System, "No Politics," The Willard, 1 p. m.
Convention
Women's General Missionary Society of the United Presbyterian Church, United Wallace Memorial Presbyterian Church.

Ship Movements

AT NEW YORK
Arrive Today
Oriente, from Havana.
Atlantida, from LaCeiba.
Shawnee, from Miami.
Robert E. Lee, from Norfolk.
Panama, from Cristobal.
Arrive Tomorrow
Talamanca, from Port Limon.
G. Washington, from Norfolk.
Sailing Today
Acadia, for Bermuda.
Algonquin, for San Juan.
Atlantida, for Santiago.
Muss, for Havana.
Oriente, for Havana.
Platano, for Cristobal.
Robert E. Lee, for Norfolk.
Sailing Tomorrow
No sailings Scheduled

5 Shotgun Bandits Swoop on Brewery; Flee With $50,000

Minneapolis, June 6 (AP).—Frank Kiewel, advertising manager of the Minneapolis Brewery Company, said five men, armed with sawed-off shotguns, entered the brewery about 11:30 a. m. today, wounded an employe and escaped with cash estimated at $50,000.

James Christiansen, 24, a salesman, was shot in the back, Kiewel said, "when he didn't move fast enough." His condition was not considered to be serious. The money had been brought into the brewery from a bank.

Applications for Marriage Licenses

Richard W. Steel, 24, 1867 Kalorama Road, and Bettye B. Asrey, 20, 1900 F Street Northwest. The Rev. George W. Parsons.

Luther Washington, 21, 2551 Alabama Avenue Southeast, and Mamie L. Anderson, 21, 2620 Nichols Avenue Southeast. The Rev. James C. Banks.

William R. Smith, 26, 1110 Columbia Road Northwest, and Doris E. Stephens, 22, 4624 Conduit Road Northwest. The Rev. John Childs.

John J. Chaconas, 24, Fairfax, Va., and Ourana P. Arnds, 23, 7215 Georgia Avenue Northwest. The Rev. Thomas Daniel.

William S. Schaklette, 26, 2300 H Street Northwest, and Domma E. Raub, 26, Lopez, Pa. The Rev. N. C. Powell.

Vincent N. Martin, 23, and Alice W. Caskey, 23, both of 1844 Columbia Road Northwest. The Rev. Francis L. Bradican.

Claude F. Bryan, 47, and Dorothy Walker, 37, both of Norfolk, Va. The Rev. John W. Austin.

Frank H. Getermann, 24, 423 Sixth Street Southwest, and Edna M. Nelson, 23, Bismarck, N. Dak. The Rev. Bernard P. Shaffer.

George S. Klinger, 30, Capitol Heights, Md., and Virginia L. Trenary, 24, 619 Roxborough Place. The Rev. George E. Schnabel.

Francis E. Moore, 35, Buffalo, N. Y., and Margaretha A. Riedel, 27, 3208 Adams Mill Road Northwest. The Rev. John G. Hacker.

William F. Vossler, 31, Cincinnati, Ohio, and Margaret M. O'Brien, 25, 1736 Church Street Northwest. The Rev. E. Buckey.

Carl E. Martin, 23, 5020 Rock Creek Road, and Mary L. Bokendorf, 20, 2422 Thirty-third Street Southeast. The Rev. E. M. Thompson.

Noble S. McCockle, 37, 3606 Bladensburg Road Northeast, and Mary E. Morrow, 20, 2141 Thirtieth Street Northeast. The Rev. C. F. Phillips.

John F. Chludenski, 27, 4311 Twelfth Street, and Mabel V. Howell, 23, 3614 Connecticut Avenue. The Rev. Joseph M. Moran.

Shelby A. Martin, 27, 1919 Thirteenth Street Northwest, and Helen Pleasant, 26, 1631 Twelfth Street Northwest. The Rev. C. T. Murray.

Bosie C. Phillips, 28, 631 Twenty-first Street Northeast, and Beulah L. Campbell, 28, 810 Ninth Street Northeast. The Rev. John W. Dowling.

Jewell R. Jackson, 37, Richmond, Va., and Mattie M. Dennis, 31, North Kansas City, Mo. The Rev. Albert Evans.

Melvin W. Reed, 20, 1343 Twenty-seventh Street Northwest, and Rosie Thompson, 20, 1033 Twenty-ninth Street Northwest. The Rev. Ernest Gibbs.

Reuben O. Johnson, 29, 900 Spring Road Northwest, and Christine M. Economopoulos, 21, 900 Spring Road Northwest. The Rev. R. J. Pfanon.

Wade H. Barrett, jr., 27, 7300 Georgia Avenue Northwest, and Ruby M. Barton, 29, Chillum, Md. The Rev. John D. Sheehy.

William J. Costello, 25, 2914 Thirty-eighth Street Northwest, and Barbara Bradford, 28, 1756 N Street Northwest. The Rev. Wilbur F. Wheeler.

Richard L. Jackson, 23, Columbus, Ohio, and Dorothy M. Potter, 27, 3531 Porter Street Northwest. The Rev. O. G. Robinson.

Leonard Lisicki, 21, Fort Myer, Va., and Ruth E. Carmen, 18, 472 H Street Southwest. The Rev. C. A. Musselman.

Thomas W. Rule, 35, Brooklyn, N. Y., and Erma F. Brown, 30, 3133 Connecticut Avenue. The Rev. Brossard.

George Rubin, 24, 3602 Rock Creek Church Road, and Clara R. Miller, 22, 3602 Rock Creek Church Road. Judge Robert E. Mattingly.

Arnold Kravatile, 37, 3109 Warder Street Northwest, and Sadie R. Mengel, 24, 3303 Sixteenth Street Northwest. Judge Robert E. Mattingly.

William A. Feindestre, 68, 3717 Legation Street, and Ruby M. Stringer, 28, 1640 Thirty-third Street Northwest. Judge Robert E. Mattingly.

James B. Richards, 22, 1812 Riggs Place Northwest, and Mary E. Scott, 24, 2301 Champlain Street Northwest. Judge Robert E. Mattingly.

Beverly D. Ashlin, 25, 2334 South Dakota Avenue Northeast, and Beverly C. Moorsfield, 21, St. Petersburg, Fla. The Rev. Alvin Lamar.

William J. Roney, 28, 354 Anacostia Road Southeast, and Kathleen Mann, 18, 1123 Fourteenth Street Northwest. The Rev. O. G. Robinson.

Henry T. Lisante, 31, 1139 Connecticut Avenue, and Louise R. Potter, 23, 9726 N Street Northwest. The Rev. Edward H. Pruden.

O. Avis Dennis, 22, 1324 Q Street Northwest, and Melba S. Howard, 32, 1324 Q Street Northwest. The Rev. Stephen G. Spottswood.

Marriage Licenses—Rockville

Royal Burton Allyn, 21, Alexandria, Va., and Celeste Virginia Fields, 26, Washington.

Harold R. Keith, 22, and Dora V. Randall, 21, both of Alexandria, Va.

Harry Wayne Hook, 21, and Helen Marie Freeman, 21, both of Alexandria, Va.

James Robert Patterson, 26, Bolling Field, Va., and Grace Ruth Catlett, 22, Aryonia, Va.

Arthur Davenport Cox, 23, Bolling Field, Va., and Helen Truett Zellers, 24, Dayton, Ohio.

Robert B. Sowell, 31, and Leomi Walker, 24, both of Washington.

Fred Nelson Beck, 23, Washburn, Me., and Harriette Ines Christie, 23, Ednor, Md.

Carol Adair Whitlock, 22, and June Caroline Miles, 22, both of Washington.

William A. Bailey, 40, and Ann Williams, 26, both of Washington.

Homer Roy Sprinkle, 22, and Betty Jean Hart, 18, both of Arlington, Va.

Morris Paul Watson, 20, Glen Echo, Md., and Frances Eileen Shepherd, 19, Cabin John, Md.

Leon Oliver Wolcott, 36, and Marion Post, 30, Chevy Chase, Md.

Richard E. Carpenter, 36, and June N. Nettleship, 25, both of Bethesda, Md.

Contract Bridge

Learning to bid slams is the post-graduate work of contract, but it is obvious to the most obtuse player that he can never learn to bid skillfully to the highest declarations unless he plays six or seven occasionally.

Most bridge fans bid too few rather than too many slams. A slam made but not bid is the subject for today's discussion. A. F. writes:

"Your judgment of the following situations will be very much appreciated. South, the dealer, opens with one spade; West bids two diamonds. North holds:

♠ Q 10 8 5
♡ K Q 10 9 8 4
◇ None
♣ K 6 4

"What should North bid?

"The actual bidding was:

South	West	North	East
1 ♠	2 ◇	3 ◇	4 ◇
4 ♠	Pass	5 ♠	Pass
Pass	Pass		

South held:

♠ K J 9 7 4
♡ A J 6
◇ 5
♣ A 8 5 3

"What should North bid?

"The actual bidding was:

"South held:

"With whom lay the responsibility for missing the practically lay-down slam? I feel sure you will corroborate my version, but then I'm always wrong! You have heard that before."

North might have bid better, but he could hardly have bid stronger. Certainly he used all his lung-power to push the hand to a slam. South was the timid one. He must have felt awfully blue to pass his partner's second slam invitation of five spades; the first was the overcall of three diamonds, the adversaries' suit.

There are many ways of advising players to reach a small slam, some direct, some indirect, subtle or plain, with finesse or without, but the best way is just to bid it. And when a slam bid is successfully made there are few who will question the method of reaching it.

North could have made it easier for his partner by showing his heart suit; South could have at once been assured of a fit, though he should have inferred it, and he might feel more enthusiastic about a six bid.

TERRY AND THE PIRATES

I THOUGHT YOU'D SOCK ME, INSTEAD OF LECTURING ME, WHEN YOU LEARNED I CAME HERE TO GET EVIDENCE AGAINST YOU FOR YOUR COUNTRY'S SECRET POLICE!
IF IT HADN'T BEEN YOU IT WOULD HAVE BEEN SOME OTHER PARTY SPY!... I'M TALKING TO YOU BECAUSE YOU'RE AN AMERICAN!

MARY WORTH'S FAMILY

Eavesdroops — BY MILTON CANIFF

IT ISN'T WHAT GOVERNMENTS FIGHT OVER... TRADE, POWER AND SO ON... IT'S WHAT HAPPENS TO PEOPLE WHEN THOSE FIGHTS OCCUR! YOU CITIZENS OF DEMOCRACIES HAVE MORE INDIVIDUAL FREEDOM THAN ANY PEOPLE ON EARTH... AND MOST OF YOU DON'T EVEN KNOW IT!
...I DON'T KNOW WHY YOU'RE IN THIS SPY BUSINESS — BUT IF I WERE YOU, I'D GO TO BED... AND THANK WHATEVER DEITY YOU HAVE THE FREEDOM OF WORSHIPPING — THAT YOU ARE NOT A SLAVE TO ANYONE!
HA! WE WERE WISE TO CUT THIS HOLE THROUGH THE WALL BEHIND THE SCREEN IN WOLFF'S LIVING ROOM!
...SO! WE HAVE ENOUGH EVIDENCE TO SATISFY OUR SUPERIOR! THE WOMAN DID WELL!

BY DALE ALLEN

DONALD DUCK

No Competition!

BY WALT DISNEY

MICKEY FINN

No Help!

BY LANK LEONARD

MISS RING — I'M POSITIVE TOMMY DIDN'T KILL MR. HART — AND I'M ONLY ASKING THESE QUESTIONS IN HOPES THAT YOU MAY BE ABLE TO HELP ME FIND OUT WHO DID!

DIXIE DUGAN

YOU SEE I HAPPEN TO KNOW THAT YOU AND MR. HART WERE GOING TO BE MARRIED — AND THAT HE ALWAYS TALKED OVER HIS BUSINESS AFFAIRS WITH YOU — SO I—
!

A Poor Memory

BY J. P. McEVOY AND H. J. STRIEBEL

DON WINSLOW OF THE NAVY

YOU KNOW BETTER THAN TO LET A MAN SMOKE NEAR TIMBER, MR WOLFE!
UH — SORRY, MR. WOOD! I WAS THINKING ABOUT SOMETHING ELSE AT THE TIME!

Follow-Up

MR WOLFE — THESE GIRLS CAME A LONG WAY TO GATHER MATERIAL FOR A STORY, AS FOREMAN OF THE CAMP YOU SHOULD BE ABLE TO HELP THEM CONSIDERABLY
I'D BE DELIGHTED TO!
UH — THANKS, BUT MICKEY AND I WON'T BOTHER YOU MUCH

NOW, STRANGER — I DON'T BELIEVE I KNOW YOU! LOOKING FOR A JOB?
NO
OH-UH-THIS IS — UH — DOGGONE — FUNNY HOW YOU CAN FORGET A NAME AT TIMES — UH — SMITH! ED SMITH, A FRIEND OF MINE WHO JUST-UH-DROPPED IN TO SEE ME

BY FRANK MARTINEK

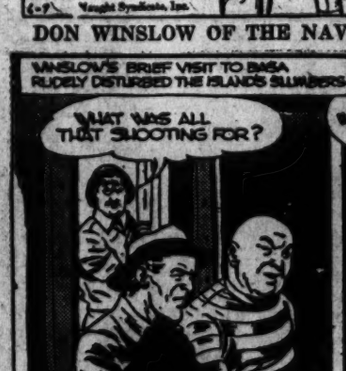

BIG CHIEF WAHOO

BY SAUNDERS AND WOGGON

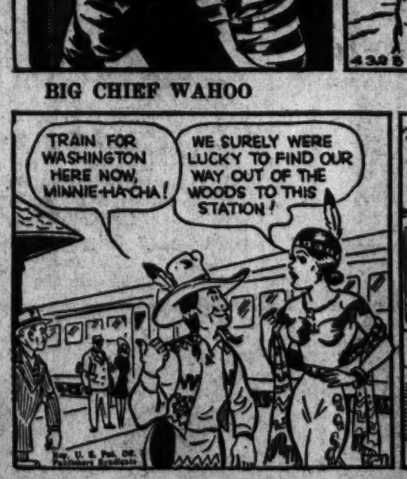

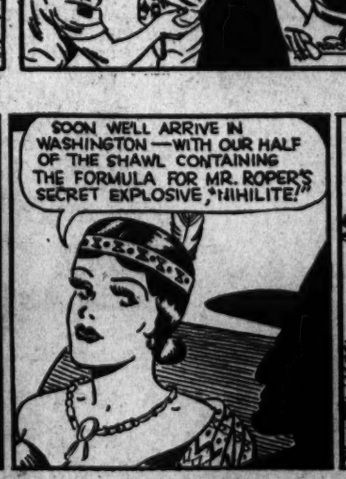
SOON WE'LL ARRIVE IN WASHINGTON — WITH OUR HALF OF THE SHAWL CONTAINING THE FORMULA FOR MR. ROPER'S SECRET EXPLOSIVE, "NIHILITE!"

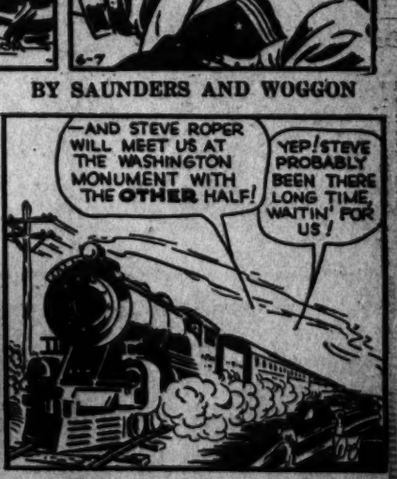
—AND STEVE ROPER WILL MEET US AT THE WASHINGTON MONUMENT WITH THE OTHER HALF!
YEP! STEVE PROBABLY BEEN THERE LONG TIME, WAITIN' FOR US!

KING OF THE ROYAL MOUNTED

See "King of the Royal Mounted" as a movie serial, Fridays, at Ashton Theater, Clarendon, Va.

Justice Rutledge Says Judges Have Too Much Sentence Power

The average criminal court judge is an "absolute monarch" in determining the punishment of convicted criminals, said Associate Justice Wiley Rutledge, of the United States Circuit Court of Appeals, yesterday at the final spring meeting of the Corrections Committee of the Council of Social Agencies at the Y. W. C. A.

In most cases, the justice declared, the trial judge has only the vaguest contact with the criminal on which to base the severity of the sentence. This, he said, is a serious legal flaw, and should be corrected. The jurist's powers, he feels, should be simply to determine guilt or innocence. The right to impose sentences and to determine their severity, Justice Rutledge said, should be turned over to those who could study every angle of the criminal's past life and background, and specify the fairest penal treatment.

The best example of just treatment of criminals that Judge Rutledge could recall yesterday was the system used in the German republic, where persons found guilty of a crime were sent to a receiving institution, their cases studied and classified, and punishments meted out that varied from near freedom to life imprisonment, depending on the legal character of the crime and the individual's personal history.

Another opinion offered by Justice Rutledge was that today's criminal lawyers are not, as a general rule, the finest in the legal profession. This situation exists today largely because of overabundance of poorly trained lawyers. This will gradually be corrected, he believes, through rising standards of legal education and the subsequent decrease in numbers and improvement in quality of lawyers.

Another legal imperfection, Judge Rutledge said, is the tendency to sentence criminals to satisfy public vengeance. When a particularly heinous crime, like the Leopold-Loeb or Lindbergh case, is committed, the criminal is very apt to suffer a harsher fate than he deserves, solely to satisfy the aroused indigation of the community. It was a "marvel of advocacy," the justice said, that Clarence Darrow, in the Leopold-Loeb case, could "stand between the community and the criminals, and persuade the judge not to send the murderers to the chair, even though the outraged public demanded it."

Justice Rutledge urged closer cooperation between the legal profession and social workers, for the betterment of justice and decrease of crime. He condemned the management of parole boards generally, though he defended their principles. The boards, he said, should be corrected rather than abolished.

Two to Get Honorary Degrees At Georgetown Graduation

With commencement activities starting today at Georgetown University, it was announced that the university would confer honorary degrees at next Monday's graduation exercises upon the Most Rev. Thomas A. Emmet, S. J., vicar apostolic of Jamaica, and Senator Joseph C. O'Mahoney (Democrat), of Wyoming.

Feature event of the opening program is the alumni dinner tonight at 7:30 o'clock at the Mayflower Hotel, combining Varsity "G" awards, at which former Gov. Alfred E. Smith of New York, will be one of the honor guests.

Senator O'Mahoney, LL. B. '20, will make the principal address at the dinner which will be attended by about 800 alumni, some coming from the Pacific Coast. Bishop Emmet, who was formerly a faculty director of athletics at Georgetown, will pronounce the invocation and the Very Rev. Arthur A. O'Leary, S. J., president, will speak.

Tonight's dinner was arranged by the Washington Alumni Council in honor of the 600 Georgetown alumni known to be in the Army, Navy and Marine Corps or on special emergency duties. Dr. James S. Ruby, jr., executive secretary, estimated that a great many more than that number are actually in the service.

Corporation Counsel Richmond B. Keech, '22, will be toastmaster and the varsity awards to Georgetown's best known athletic teams in many years will be made by Thomas A. Cantwell, '08. Keech is chairman of the local council.

At the dinner, Brig. Gen. Leigh C. Fairbank, '12, will represent the Army, Rear Admiral Chester W. Nimtiz the Navy, and Brig. Gen. E. A. Ostermann the Marine Corps.

At 9 a. m. today, the Rev. John J. Kehoe, S. J. will celebrate mass in Dahlgren Chapel for deceased alumni. It will be followed at 10:30 o'clock by the annual meeting of the alumni association.

Last night the Georgetown Law School held its senior class day exercises so that law alumni, the largest single group of alumni in Washington, might be free to attend the Mayflower dinner.

A set of legal volumes was presented to the law school library on behalf of the two sections of the senior class by George Daniel Bruch. Dean George E. Hamilton accepted the gift for the faculty and the Rev. Francis E. Lucey, S. J., regent, made the concluding address.

The class valedictory was given by Joseph Myers Dawson, of Washington and the bachelor's oration by Lewis R. Donelson 3d. Francis X. McDonough, president of the morning section presided at the exercises at which the class history was given by Edwin H. Somers and Daniel K. Moore and the prophecies by Edward E. Syocker and Charles C. Byron.

First USO Service Men's Club Opens Here Today

The United Service Organization's drive for funds will bear fruit today, less than a week after it was launched, with the opening of a service men's lounge and leisure-time club at 606 E Street Northwest.

The club, founded by the Salvation Army, one of the six U. S. O. participants, will be officially opened at 3 p. m. Brig. Gen. Albert L. Cox will be the principal speaker and master of ceremonies. The United States Navy Band Orchestra will play.

Meanwhile, U. S. O. headquarters announced formation of a new unit in the local drive for $250,000 to provide soldiers, sailors and marines with recreation facilities.

The unit, covering the 14,000 employes of the District Government, is headed by Budget Officer Walter L. Fowler, appointed by the Commissioners.

He will be assisted by 18 departmental vice chairmen and about 50 key men to supervise the collection work of about 300 solicitors.

Kreisler, Recovering, Plays His Violin

New York, June 6 (INS).—Fritz Kreisler is recovering rapidly from the injuries he received in an accident on April 26—and he proved it today by playing his violin.

The beloved composer and violinist walked a few steps for the first time since a truck knocked him down and fractured his skull, then called for a violin and played a few bars of the Mendelssohn Concerto.

"He will play, as always," said his wife, Harriett.

THE HECHT CO.
F STREET AT 7th NATIONAL 5100.

ALL FLOORS COMPLETELY AIR-CONDITIONED

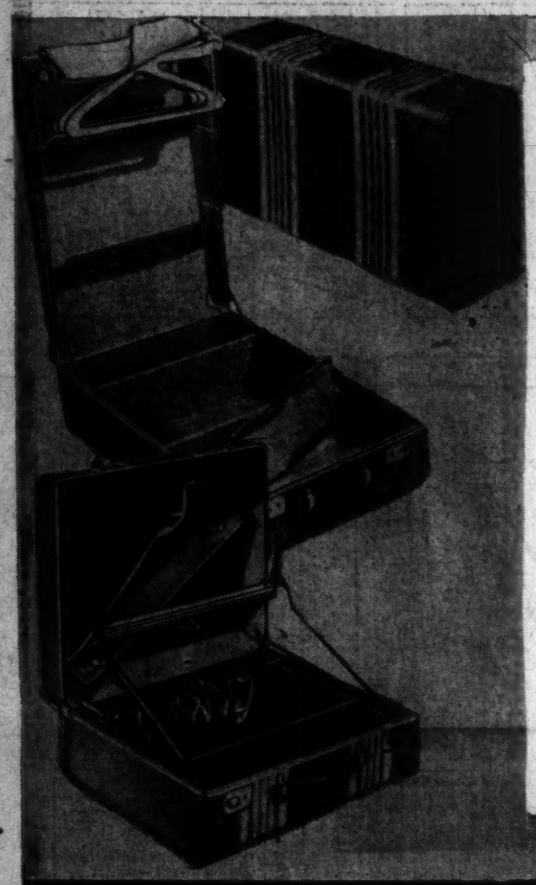

Manufacturer's Samples Plus Stock Reductions

SALE! 10.95 TO 16.50 CANVAS LUGGAGE

8.95

- WOMEN'S WARDROBE CASES!
- LARGE SIZE PULLMAN CASES!
- MEN'S JACKNIFE SUITCASES!
- MEN'S TWO-SUITER CASES!
- WOMEN'S HAT AND SHOE CASES!

FOR MEN AND WOMEN. Sturdily made with 3-ply veneer wood, covered with washable canvas and bound with topgrain cowhide. Washable, too, for a smart appearance always. Many in matching sets, many with new non-breakable plastic handles. Tan or grey cases in plain shades or stripings. Father's Day is Sunday, June 15th.

The Hecht Co. New LUGGAGE SHOP—Fourth Floor

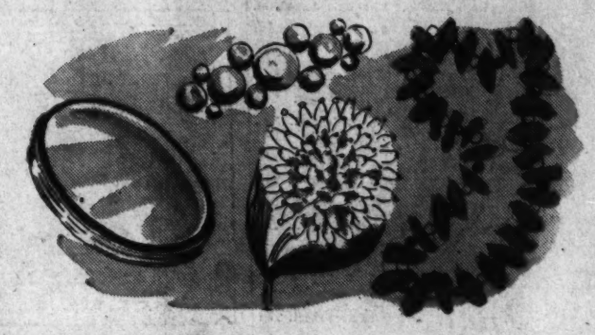

1/2 PRICE SALE

COSTUME JEWELRY . . COMPACTS . . NOVELTY CIGARETTE CASES

500 pcs. Originally $1.....now 50c

100 pcs. Originally $2.....now 89c

50 pcs. Originally $3.....now 1.50

Necklaces . . . bracelets . . . pins . . . clips. In pastels, deep solid shades, and white. Lightweight pieces . . . perfect for summer. Nationally Famous compacts and cigarette cases. Tremendous selection at half-price and less.

Jewelry . . . The Hecht Co. . . . Main Floor

SPECIAL PURCHASE!

1,200 PAIRS OF ORIG. $1.15 FAMOUS MAKE SILK HOSIERY

68c

Every pair new and perfect! Three-thread crepe twist all silk from top to toe! Stretch tops for extra comfort; lastex inset so you can bend your knees freely. Discontinued number. Fashion-right summer colors. Sizes 8½ to 10½.

Hosiery . . . The Hecht Co. . . . Main Floor

ALBUM OF EIGHT STRAUSS WALTZES

4 Double-faced Records & Album 1.29

1. BLUE DANUBE
2. TALES FROM THE VIENNA WOODS
3. WINE, WOMEN AND SONG
4. VIENNA BON-BONS
5. ARTISTS' LIFE
6. VIENNA BLOOD
7. VOICES OF SPRING
8. SOUTHERN ROSES

The scintillating melodies of the great master relive in these favorite selections of the world famous Viennese waltzes . . . The four double-faced 10-inch records come in an attractive brown album . . . for their protection . . . Delightful graduation gift for the music student and waltz devotee.

Phone Orders Filled . . . Call NAtional 5100
Record Department . . . Main Floor . . . The Hecht Co.

MUCHAS MUCHACHAS BROOMSTICK SKIRT

Very gay . . . pleasantly peasant skirt with its Indian-pleated effect . . . its yards and yards of skirt. Wear it at the beach . . . for sports . . . for a summer of fun and frolic. In a gay floral print. Blue, green and yellow backgrounds. Sizes 12 to 20.

2.00

Skirts . . . The Hecht Co. . . . Main Floor

SALE! $2 AND $3 SUMMER HANDBAGS

Perfect accents for your summer costumes . . . expensive looking homespuns, rayon failles, rayon shantungs in gay prints . . . and go-with-everything corded multicolors. Top handle, underarm or envelope styles. Your chance to get several in one scoop . . . so hurry in.

1.59

Handbags . . . The Hecht Co. . . . Main Floor

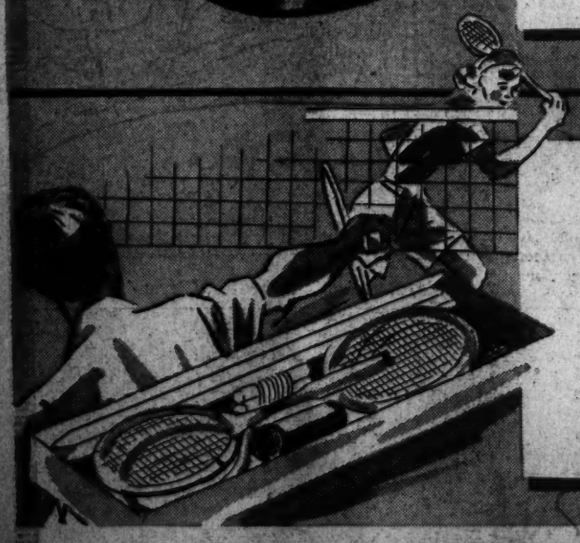

SOCK THAT SHUTTLECOCK!

9-PC. BADMINTON SET

. . . And that little ole' bird flies thru the air with the greatest of ease. And can he take it! Like a breeze. Set up in a jiffy . . . right in your own backyard! Really lots of fun . . . try it!

3.99

20-Foot American Made Net
Set of Sturdy Poles
2 Regulation Birds
4 Imported Racquets

Toys, Fourth Floor, The Hecht Co.

THE GRADUATION GIFT OF THE CENTURY!

WATERMAN'S 100-YEAR PEN

8.50

The gift that will become a family heirloom! The pen is unconditionally guaranteed for a whole century! Made of wonderful lucite . . . attractive and beautifully designed. Point of 14-K. gold . . . with exclusive "Inkquaduct" feature that streamlines your writing. Here's the perfect gift!

Pencil to Match 3.75

Stationery . . . The Hecht Co. . . . Main Floor

Shop in Air-Cooled Comfort at The Hecht Co. . . . The Store of Nationally Famous Merchandise